State News
News of activity in many communities through Virginia, Maryland and West Virginia will be found daily on . . . First Page, Second Section.

The Washington Post

The Weather
Fair today; slightly warmer; light variable winds.

NO. 21,638 — Entered as Second-Class Matter, Postoffice, Washington, D. C. — WASHINGTON: FRIDAY, SEPTEMBER 13, 1935 — Copyright, 1935, By The Washington Post. — THREE CENTS

100,000 Fight to Attend Burial of Senator Long At Louisiana's Capitol

Minister Sounds Call for Unceasing Battle at Leader's Grave.

Police Quell Riots In Angry Throng

Many Are Prostrated in Hot Sun; Widow Sobs as Curious Stare.

By the United Press.

Baton Rouge, La., Sept. 12.—A square-jawed parson stood on the brink of a green grave today and told more than 100,000 persons that Huey P. Long is dead, but his political philosophy goes marching on.

Out across the hot, perspiring acres of white-suited men and women, the Rev. Gerald L. K. Smith, Long's first lieutenant in the share-the-wealth movement, sounded the call for unceasing battle to try to make every man a king.

Then ropes whined under the weight of the great bronze and mahogany coffin and Long's body slipped slowly into its garden grave near the soaring tower of Louisiana's State capitol.

In few other places in the United States could such an audience have been assembled as swarmed across the capitol grounds today. The blood of a dozen old-world countries course in the arteries of these people who gathered out of respect to a 42-year-old Scotch-Irishman who ruled them with all the authority of a highland clan chief.

Col. E. P. Roy, head of the State highway police, estimated the crowd at 220,000, but newspapermen accustomed to huge gatherings were certain it was not more than half that number.

There were olive-skinned Cajuns from the parish of Plaquemine, Creoles up from New Orleans Parish for the day, their clothing gay and bright even in this hour of grief; aristocratic looking Jews from the Gulf Coast, and Italians from the center of New Orleans.

They listened to Smith and realized that he was not only talking to them but to 125,000,000 others; talking to Huey Long's "poor and underprivileged" from coast to coast. It was the first outright attempt on the part of any Long ally to consolidate the Senator's national following.

"This place marks not the rest-

Continued on Page 3, Column 3.

Van Sweringen Coup Reported

Brothers Believed Ready to Buy Back 3 Billion Rail Empire.

Copyright, 1935, by the Associated Press.

New York, Sept. 12.—The Van Sweringen brothers, of Cleveland, were reliably reported in Wall Street today to be prepared, with Cleveland financial banking, to regain control of their $3,000,000,000 railroad empire from a banking group headed by J. P. Morgan & Co.

Working control has in effect rested with the bankers for some time through collateral held against $48,000,000 of loans to the Cleveland brothers. J. P. Morgan & Co. plans to advertise the collateral for sale at auction tomorrow, and the Van Sweringens are prepared to bid in the collateral.

When it became known that the auction sale was to be advertised, it was announced on behalf of O. P. and M. J. Van Sweringen that they and their associates had "completed arrangement to bid for the collateral at the sale." It was also announced that they had arranged "for added capital to carry on the enterprises."

Wall Street was inclined to surmise at first that the sale at auction might be only a formal matter to place the Morgan credits to the Cleveland brothers on a new basis, but from an important source close to the bankers it was learned that they were relying upon local Cleveland capital to see the deal through. These sources thought the possibility that any outside interests might outbid the Van Sweringens at the sale was extremely remote.

McCarthy Named Head Of Sergt. Jasper Post

Frank McCarthy is the new commander of the Sergt. asper Post of the American Legion. His election was announced yesterday following a meeting of the post in the Musicians Hall on Sixteenth street northwest. With more than 300 members of the post voting, McCarthy, an attorney in the Veterans' Administration, was chosen by a close margin over William T. Kershner.

Others elected for the 1935-36 term were Daniel M. Goodacre, first vice commander; Jesse R. Chaillet, jr., second vice commander; Edgar Bohen, third vice president, and Hugo Darling, jr., chaplain.

Cripple, Facing Separation By Illness, Slays Son, 4, Here

Above, David Ashcraft, held for slaying his son, David, jr., 4, is shown with a policeman at headquarters yesterday. He later tried to end his own life. The mother discovered the tragedy.

Boy Had Begged to Stay With Dad Before He Went to Hospital.

By Virginia Lee Warren.

Four-year-old David Ashcraft, jr., who loved his father so much that he begged to spend a night alone with him while his mother stayed with friends, paid for that devotion with his life. In the dim hours of yesterday morning the father held the small sleeping form over two gas burners turned on full in the Ashcraft's dingy basement apartment at 227 Third street northwest.

David knew that Wednesday night was to be his last with his father. But he had no way of knowing it was to be his last night on earth. Ashcraft, sr., 45 years old, badly crippled and tubercular, was to return to Gallinger Hospital yesterday. Instead, he was taken to the First Precinct Station and held on an open charge in connection with the murder of his little son. No date was set for the inquest.

The father, still slightly dazed from the gas fumes and the sight of his estranged wife's horror-stricken face when she discovered him with their dead child about 7 a. m. yesterday, told police he had tried to take his own life; that death for him and David was preferable to separation; that David was better off dead than under the care of his mother.

Scrawls Note.

After the little boy had stopped breathing Ashcraft, sr., withered and not much larger than his son, scrawled a note in which he explained his reasons for the murder and attempted suicide. The note, found by police, said:

"I am dooning this (the spelling is Ashcraft's) because my wife is not a fit woman to rase any of my children. She treated us so meen and God knows that I love my little boy and I can't bear it any longer. If there is a God I hope he will forgive me."

Below the signature Ashcraft mentioned a plot he believed his wife had concocted with another man to take little David away from him.

The distraught father told police he first intended to kill himself with the same gas that smothered his son. But the fumes only made him dizzy and ill. He tried to shoot himself with an old revolver, he said, but the gun jammed and didn't fire.

Others Asleep.

And so Ashcraft, who sold newspapers from his wheel chair for several years at Fourteenth and G streets northwest before entering Gallinger last February, sat through the long gray hours in the dreary basement room while the lifeless body of the little boy who had loved and trusted him lay on a cot beneath worn blankets.

Upstairs the operators of the rooming house, Mr. and Mrs. Estes Fleming, and their children slept peacefully through the tragedy. They smelled no gas, they heard no

Continued on Page 6, Column 1.

New England Socialite Found Slain at Beach

Vineyard Haven, Mass., Sept. 12 (AP).—Knight B. Owen, socially prominent resident of Vineyard Haven, was slain as he sat in his parked automobile at a beach near here tonight. State Policeman Joseph Fitzgerald said police were holding Harold C. Look, 55, a fisherman, for questioning.

Post Staff Photos.
MRS. JOSEPHINE ASHCRAFT.

Allison Whips Wood to Win Tennis Crown

Texan Requires Only 49 Minutes for 6-2, 6-2, 6-3 Triumph.

By the United Press.

Forest Hills, Long Island, Sept. 12. In the short space of 49 minutes, Wilmer Allison, of Austin, Tex., today atoned for all the bitter failures and disappointments that have been his in ten years of almost ceaseless campaigning on the tennis courts of the world.

In that short time—from 3:11 to 4 p. m. to be exact—Allison blasted past Sidney B. Wood, of New York, in straight sets, 6—2, 6—2, 6—3, to win the men's national singles championship of America, and write his name beside those of Maurice McLoughlin, Big Bill Tilden, Henri Cochet, Rene Lacoste, Ellsworth Vines, and other giants, on the big silver trophy. Allison stood on the lawn for the presentation ceremony, still in his playing clothes, but with his thinning hair neatly slicked, and he wore a grin that said, better than words, "It's been worth it."

Past Defeats Forgotten.

You knew, as they handed him the big silver jug, that he had forgotten the Allison who, after his Davis Cup licking this year, said sadly, "I guess I just wasn't meant to win." Also forgotten were the other Allisons who, in the past, had come so close to victory.

As gratified as the crowd was at the final success of the man who, left off the Davis Cup team a year ago, was rated no longer fit for international play, it couldn't help but feel sorry for Wood. For Sidney today had the double misfortune of being badly off his game and meeting a foe who was blazing. Only occasionally did the New Yorker find his true game, and while his

Continued on Page 16, Column 8.

Little, Victor Again, Takes On Goodman

Golf Champion Routs McCullough, 5 and 3, Voigt, 4 and 3.

Meister, Kocsis Bow to Omahan; Lynch, Emery in Other Bracket.

By Dave Herman.
A Staff Correspondent.

Cleveland Sept. 12.—A former National Open champion and the world's No. 1 simon-pure golfer will match brain and brawn tomorrow in the 36-hole feature semifinal match of the National Amateur championship.

Johnny Goodman the young insurance man from Omaha, who set the professional stars on their collective ears by winning the Open crown at North Shore in 1933, uncorked his golfing wizardry today, and won two matches to earn the right to square off with Lawson Little, jr., 25-year-old British and American champion.

Goodman, runner-up to Sandy Somerville in the 1932 Amateur classic at Five Farms, flared back into the amateur spotlight by eliminating Edlie Miester, home-town pride, 6 and 5, in the morning battle, and bouncing out Charlie (Chuck) Kocsis, Detroit ace, by a like count in the afternoon.

Shots Are Sensational.

Champion Little continued his sensational shotmaking, removing W. B. (Duff) McCullough, 27-year-old Philadelphian, 5 and 3, and George Voigt, 42-year-old New York stock broker, former Washington star, 4 and 3. The other semifinal match will bring together two up-and-coming golfers—Joe Lynch, stubby 24-year-old former Boston caddy, and captain of last year's Georgetown University team, and Walter Emery, 23, the tall pine from Oklahoma, 1933 Intercollegiate champion.

Lynch, wearing the gray and blue golf hat of Georgetown, believing it to be an omen of good luck, turned back Oliver Transu, Cleveland golfer, 4 and 3, and beat off a last nine challenge by 19-year-old Freddie Haas, of Louisiana, Western junior titleholder, to win 2 and 1, in the most thrilling match of the afternoon.

Tomorrow's tussle between Little and Goodwin will revive memories of their sensational match in the second round of the 1929 National Amateur at Pebble Beach. Bob Jones, the master of all he surveyed along the amateur horizon, had fallen before Goodman in a spectacular morning upset, and in the afternoon, Little, then an unknown golfer of 19, put the works to Mr. Goodman.

Rivals Are Close Friends.

Both Little and Goodman were members of the 1934 Walker Cup team which routed the British, and for years have been boon companions. But all is fair in war and golf and Lawson Little and Johnny Goodman will have it out in what promises to be the real battle of this, the thirty-ninth Amateur tournament.

There was no let-up in Champion Little's sub-par pace today. He was 2 down after six holes in his battle with McCullough, but, as had been in the case in three of his other four matches, he caught the Quaker City star before they rounded the bend.

It seems as though you can get this Little down somewhere along the outgoing side, but once he squares the match at the turn, you haven't a chance of winning. Rufus King, Bill Bain and Bobby Riegel found that out. Mr. McCullough also discovered it was true today.

Little shot the 15 holes against McCullough, a nice chap with a nice game, but not good enough to match the champion's in 1 under par, winning five of the last six holes, after being even at the tenth.

So, after McCullough was given his golfing lesson by the California howitzer, they threw that old-timer, George Voigt, against the young champion in the afternoon, and Voigt, great as were his efforts, ad-

Continued on Page 16, Column 5.

Parley Fails To Iron Out Works Snarl

Diverging Views of Ickes and Hopkins Prove Stumbling Block.

Roosevelt Meets Again Today With Aids for Another Talk.

By the United Press.

Hyde Park, N. Y., Sept. 12.—A seven-hour conference between President Roosevelt and his chief recovery lieutenants had failed tonight to iron out difficulties besetting the $4,880,000,000 works relief program.

Determined to reach his objective—the employment of 3,000,000 men as soon as possible—Mr. Roosevelt, nevertheless, was forced to carry the conversations into tomorrow in an effort to meet a wide divergence of views on the part of Secretary of the Interior Harold L. Ickes and WPA Administrator Harry Hopkins.

The conferees, representing the brains of the entire works relief program, sat around the table with the President in the high-ceilinged library of Hyde Park house. They wrestled with problems from morning until evening—problems that involved transfer of already allocated funds and the merits of works progress projects against heavy public works construction to bring a speedy stimulus to reemployment.

All Phases Discussed.

When the group took time out for dinner, Secretary Marvin H. McIntyre issued the following statement:

"The conferees went into practically every phase of all these questions. They discussed them from all angles, and no conclusions were reached. The Secretary of the Interior, Mr. Frank Walker, chairman of the Emergency Council, and Mr. Harry Hopkins are staying over for another conference tomorrow."

While all those who took part in the discussions refused comment, observers felt that Hopkins, in his effort to take thousands from the dole in the quickest possible time, had made an impression upon the President in his fight on Ickes' public works projects as too slow.

Hopkins feels that the way to put workers on jobs is through works progress projects that can be started without much delay and where the unit cost per man permits a wider latitude in the number that can be hired.

Must Be Spent in Year.

It was recalled that the President has not deviated from his position that all of the $4,880,000,000 must be spent in a year or else be returned to the Federal Treasury. He also is standing by earlier announcements that the employment peak must be reached by early winter.

In their canvass the group considered reallocation of some of the funds already given the Rural Electrification Administration and for housing under PWA.

The REA was awarded $100,000,000, but Mr. Roosevelt feels that such an amount cannot be expended within the time limits and should

Continued on Page 6, Column 4.

Wife, Sons Quizzed In Contractor's Death

By the Associated Press.

Miami, Fla., Sept. 12.— J. Frank Fenn, 35 of Coconut Grove, secretary-treasurer of a contracting firm, died today of stab wounds and police detained his pretty young wife and three sons for questioning. The wife, Mrs. Cozette Fox Fenn, about 30, has been prominent in Coconut Grove circles. The eldest of Fenn's three sons is 14 years old.

J. B. Rowland, investigator for the State attorney's office, who questioned Mrs. Fenn, said she told him her husband came home in his automobile wounded. Rowland said an inspection showed no blood on the automobile nor any along the way from the machine to the house. There was blood, he said, on Fenn's bed and on the bedroom floor. A butcher knife found on the kitchen floor also was bloody, Rowland said.

Ingalls Is Speeding Eastward, Ahead of Miss Earhart's Time

By the Associated Press.

Kansas City, Sept. 12.—Little Laura Igalls, who can barrel roll and loop a plane as few women can, tried today for the third time this year to fly straight between Los Angeles and New York faster than Amelia Earhart ever did.

The dark-haired flier who holds the East-West mark and was the first woman to fly over the South American Andes, took off from Los Angeles at 5:44 a. m. Pacific standard time (8:44 Eastern standard time).

Four hours later she was reported sighted 712 miles along the 2,447-mile journey at Albuquerque, N. Mex., giving her an average speed of 178 miles an hour, compared with Miss Earhart's average of around 143 miles per hour in setting the present record of 17 hours 7 minutes 30 seconds.

Miss Ingalls has found the straightaway course much more difficult to negotiate than the ones she followed in barrel-rolling 714 times and looping 980 times in 1930. A duststorm ended her first 1935 West-East effort at Alamosa, Colo., April 17. A leaking oil line stopped the second one at Indianapolis May 26.

Flying a low-winged monoplane with top speed exceeding 225 miles an hour, Miss Ingalls plotted a course over Kansas City, Columbus and Pittsburgh.

She is the first woman ever to fly the same course nonstop from East to West, covering the distance July 12 in 18 hours 19½ minutes. She expressed the hope of lowering the present West-East mark to at least 14 or 15 hours and said there was a possibility of reducing it to 13 hours.

She did not carry radio-transmitting apparatus and therefore did not plan to communicate her position anywhere along the route.

The ship was loaded with 390 gallons of gasoline, weighing 4,102 pounds.

Uphold Kellogg Treaty, U.S. Demands in Effort To Avert War in Africa

Rogers, Son of Oil Magnate, Is Held in Death of Actress

Above is Evelyn Hoey, musical comedy star, who was found shot to death in the farm house of Henry Huddleston Rogers 3d, at Downington, Pa., yesterday. He is being held.

Associated Press WIREPHOTOS.
HENRY H. ROGERS III.

Says Torch Singer Took Own Life at Party in His Home.

By the Associated Press.

Downingtown, Pa., Sept. 12.—Young and wealthy Henry Huddleston Rogers 3d, son of the late Standard Oil baron, was held in jail tonight under suspicion of murder in the fatal shooting of "Blues" Singer Evelyn Hoey in a bedroom of his country home near here.

The blonde musical comedy star, whose voice enraptured audiences in New York, Paris and London, was found with a .45 calibre bullet wound in her head after a night of drinking and quarreling in Rogers' big stone house on Brandywine Creek.

Held with Rogers was William J. Kelly, a motion picture cameraman of Union City, N. J., the only other guest at the house. Both asserted the girl's death was a suicide.

They were held without bail pending a coroner's inquest next Thursday, although District Attorney William H. Parke, of Chester County, said the shooting "looks like a suicide."

Release Refused.

Chief of County Detectives Francis Grubb refused to permit release of Rogers and Kelly from the West Chester County jail after announcing discovery of "new evidence" which he said might lead to more serious charges. Earlier, the district attorney considered allowing bail of $1,000 for their freedom. The formal charge was "suspicion of murder."

At an autopsy it was found that the bullet which killed the 25-year-old torch singer had ranged from the right temple through to an outlet between the eyes, inflicting a disfiguring wound. Her thick blonde hair, waving over the forehead, made difficult immediate determination of the presence of powder burns.

The circumstances in which the 29-year-old Rogers scion was involved indicated an apparent marshalling of the power and wealth of the Rogers family. In New York it was announced James W. Gerard, American wartime Ambassador to Germany, "will represent the Rogers family in the Hoey case."

Mother Collapses.

The singer's mother, Mrs. H. J. Hoey, of St. Louis, who had been visiting her daughter in New York, was under a physician's care in her Manhattan apartment. She became hysterical and collapsed upon receiving word of her daughter's death. In St. Louis, Miss Hoey's father said he had characterized Rogers as a "temperamental" and "jealous" friend.

"There was no chance she took her life," Hoey said. "It would be just the reverse. She had nothing to make her unhappy."

Young Rogers, married since 1929 to the former Virginia Lincoln, of

Continued on Page 3, Column 1.

Hitler, Angered, Calls Reichstag In Memel Fight

Summons Legislators to Hear Demand on Powers for Action.

By the Associated Press.

Nurnberg, Germany, Sept. 12.—Adolf Hitler, always the master of surprise tactics, created a new sensation today by calling the Reichstag into session here Sunday to hear a proclamation from him on the vexing Memel problem.

With the exception of the constitutional convention at Weimar in 1919 and the ceremonious opening of the first Hitlerite Reichstag in Potsdam in 1933, the solons always have met in Berlin. The body now has virtually no authority.

Foreign correspondents were told Hitler had learned certain facts about the treatment of Germans in the Memel territory which makes it necessary for him to raise his voice in warning before the world.

Tension of Long Standing.

Hitler is expected to appeal to signatories of the Memel guarantee, namely Britain, France, Italy and Japan, to see that justice is done. Nobody in informed circles, however, believed the proclamation would be such as to make armed intervention in the event of non-action by the guarantors of the Memel statute seem the only other way out.

(Tension arose last spring between Germany and Lithuania when four Nazis were sentenced to death for participation in an asserted plot to restore Memel to Germany. President Smetona, of Lithuania, commuted the sentences to life imprisonment.

(German before the World War, Memel now is a unit under Lithuanian sovereignty, but with clearly

Continued on Page 3, Column 2.

Hull Recalls Promises All Nations Made to Outlaw Force.

League Awaiting Action by France

Laval Presses for Amity as Other Members Back Council.

The Italo-Ethiopian Crisis.

In a statement held to constitute an informal invocation of the Kellogg-Briand treaty, Secretary Hull yesterday called the attention of Italy and Ethiopia to their peace pledges under the treaty.

The task of conciliating Mussolini rested solely with Premier Laval of France as Russia, The Netherlands, Sweden and Belgium aligned themselves with England to throw full League strength against Italy. Laval was expected to outline his country's position today.

By Felix Bruner.

The United States last night called the attention of Italy and Ethiopia to the Kellogg-Briand pact renouncing war, in a statement that was interpreted as informal invocation of the treaty.

Considering the international situation at the most critical point since the Italo-Ethiopian controversy, this country threw the weight of its opinion into the balance in what was termed officially a final effort to prevent hostilities.

Secretary Hull made public a statement in which he reviewed all the activities of the United States in connection with the controversy and which included an appeal for peace.

Peaceful Means Urged.

"The Government and people of the United States desire peace," he said. "We believe that international controversies can and should be settled by peaceful means.

"We have signed, along with 62 other nations, including Italy and Ethiopia, a treaty in which the signatories have condemned war as an instrument of national policy and have undertaken, each to all, to settle their disputes by none but pacific means.

"Under the conditions which prevail in the world today, a threat of hostilities anywhere cannot but be a threat to the interests—political, economic, legal and social—of all nations. Armed conflict in any part of the world cannot but have undesirable and adverse effects in every part of the world.

"All nations have the right to ask that any and all issues, between whatsoever nations, be resolved by pacific means. Every nation has the right to ask that no nations subject it and other nations to the hazards and uncertinties that must inevitably accrue to all from resort to arms by any two.

"With good will toward all nations, the American Government asks of those countries which appear to be contemplating armed hostilities that they weigh most solicitously the declaration and pledge given in the pact of Paris, which pledge was entered into by all the signatories for the purpose of safeguarding peace and sparing the world the incalculable losses and human suffering that inevitably attend and follow in the wake of wars."

Hull Praises Hoare's Speech.

The action of the United States followed closely the speech before the League of Nations Council in Geneva by Sir Samuel Hoare, British foreign secretary, in which Hoare advocated throwing the full force of the League of Nations covenant against Italian militarism.

Secretary Hull yesterday joined spokesmen for other nations in approving the speech, characterizing it as a very able and timely appeal for peace. Hull's action in officially calling attention to the Kellogg pact, however, came as a surprise.

Newspapermen were called into his office on a few moments' notice with the explanation that an important statement was forthcoming. Standing behind a high-back chair with correspondents grouped about him, the Secretary of State quietly read the vital paragraphs of his statement. In answer to questions, he explained the appeal for peace, clarifying the statement, but refusing to be quoted. Much of the long statement was devoted to a review of the part taken by the

Continued on Page 2, Column 1.

Ethiopian Oil Promoter Searched for Documents

London, Sept. 12 (AP).—The Budapest correspondent of the Exchange Telegraph Agency reported today that Francis M. Rickett, of the Ethiopian oil concessions fame, said he was held up in Cairo.

Rickett was said to have stated that two unidentified men, threatening him with a revolver, stole his bag, apparently believing it contained the Ethiopian oil agreement which he had negotiated a few days previously in Addis Ababa.

Fishing Thinking Aid.

Utica, N. Y., Sept. 12 (AP).—Fishing, says Dr. George B. Cutten, president of Colgate University, provides the only opportunity for modern men to do "real thinking undisturbed."

Observe Pact, America Tells Nations Abroad

Kellog gTreaty Recalled by Hull in Effort to Head Off War.

Continued from Page 1.

United States in the Ethiopian controversy.

The Hull statement is expected to be immediately transmitted to the League Council meeting in Geneva. It is expected to be taken as throwing the full weight of American official opinion behind the effort to prevent war. The statement is considered to go about as far as the United States can go in view of the fact that it is not a member of the League of Nations.

Hull denied that he had communicated with representatives of any other nation before issuing his statement, but coming as it did following the Hoare League of Nations' speech, his peace appeal broadcast, and the appeal of other nations, it became a part of a general movement toward preventing war.

No secret was made of the fact that the United States considers the present situation most critical and that it believes the events of the next fews days or even hours will determine the question of war or peace. For this reason, the State Department rushed its statement to the press and the world, evidently timing it so that the League Council will have the full benefit of this country's views when it resumes its sessions today.

To Give France's Stand.

Two of the three greatest Western nations—England through Hoare and the United States through Hull—have now put their weight behind the move for peace. Premier Laval, in his talk before the League Council today, will express the attitude of France, which is expected to follow that of Britain and the United States. Thus Mussolini would be opposed by the greatest force of coordinated world opinion since the German Kaiser faced an armed world.

Reviewing the American part in the Italian-Ethiopian situation from the beginning, Hull declared that recent developments "appear to constitnte a grave threat to the peace of the world." He said this Government was "contributing in every practicable way toward a peaceful settlement of the present dispute."

The first move, Hull recalled, was the request of the Emperor of Ethiopia that the American Government examine means of securing observance of the pact of Paris (Kellogg Treaty). This request was made July 3.

In reply, the United States said this Government would "be loath to believe that either of them (Italy or Ethiopia) would resort to other than pacific means as a method of dealing with this controversy or would permit any situation to arise which would be inconsistent with the commitments of the pact."

Recalls Other Events.

On July 10, Hull recalled, he told the Italian ambassador that the United States was "particularly interested in those international arrangements designed to effect the solution of controversies by peaceful means."

The follotwing day, Hull said, he conferred with the British and French ambassadors calling attention to newspaper articles interpretating the stand of the United States as meaning that this country considered the Pact of Paris "dead."

"The Secretary," Hull asserted in his statement, "said he felt this interpretation was entirely contrary to the sense of his note to the emperor, which had emphasized the principles of the Pact of Paris and had given evidence of this Government's interest in the settlement of this dispute by ueaceable means."

Leesburg High School Enrolls 116, Gain of 13

Special Dispatch to The Post.

Leesburg, Va., Sept. 12.—The Leesburg High School has opened with an enrollment of 116 pupils, which is an increase of 13 over last year's enrollment on the first day. The grades, which are so crowded this year it has been necessary to employ an extra teacher, listed 306 pupils making a total of 422 in the high school and grades.

The teachers are Charles S. Monroe, principal; John Diedrich, Miss Grace Jenkins, Miss Elizabeth Potterfield, Miss Alice Kerr and Miss Doris Nolan, assistants; grades, Miss Sue Leith, Mrs. Helen Rodrick, Mrs. Urcell Bradfield, Miss Thelma Frye, Miss Elizabeth Gunn, Mrs. Irva B. Cloud, Mrs. Blance Anderson and Miss Nancy Lewis.

Missing Youth Returns.

Special Dispatch to The Post.

Waynesboro, Pa., Sept. 12.—Harold Davis, 15, son of Mr. and Mrs. W. A. Davis, and who disappeared from his home Monday, was back in school today. Young Davis returned home yesterday after hitch-hiking through parts of Maryland, Virginia and West Virginia in search of employment.

Paxton Guest of Club.

Special Dispatch to The Post.

Winchester, Va., Sept. 12.—William McC. Paxton, of Norfolk, district governor of Rotary, was the guest of the Winchester Rotary Club here today. The board of directors and chairmen of the committees met with him in a session at which Peyton J. Marshall, of the Winchester Club, presided.

Two Projects Approved.

Special Dispatch to The Post.

Waynesboro, Pa., Sept. 12.—Approval of two projects in Franklin County were announced yesterday. In the Mercersburg Borough approval was granted for new roads at a cost of $15,000, of which $14,327 is Federal aid. Construction of a storm sewer in Chambersburg Borough was approved, entailing $5,043 Federal expenditure and $3,360 by the sponsors of the project.

Between You and Me

Reporters at Hyde Park Miss Coughlin Visit; Kentucky May Elect G. O. P. Governor.

By Raymond Clapper

IT'S a jolly life for a newspaper reporter assigned to President Roosevelt. All the rest of us, chained to the galleys here in Washington, read a little enviously of the gay picnic which the President and Mrs. Roosevelt gave the White House reporters at Hyde Park.

A phonograph played the old melodies, including, no doubt, "Happy Days Are Here Again." Hot dogs sizzled over the red coals, and the President and Mrs. Roosevelt, with their own hands, passed them around to the hungry reporters. The picnic was outdoors and very informal. After the eating there were old-fashioned games, with the President as director of festivities. There was apple ducking, they played "musical bumps" and had the most fun you ever saw, and the picnic closed with community singing.

* * *

Only for a few moments were troublesome duties allowed to obtrude themselves into the merry afternoon. Reporters felt, as a matter of respect to their home offices, where the expense accounts are checked over, that they ought to be allowed to have their mid-week press conference usually held on that day. It was too bad that the matter had to come up, but the boys had been through a harrowing 24 hours, were in bad with their home offices, and so it was decided to interrupt the picnic festivities for a few moments while Mr. Roosevelt held an al fresco press conference under the Hyde Park trees.

* * *

The matter that was troubling the reporters was this. The day before President Roosevelt had entertained Father Coughlin at luncheon and the reporters had been scooped. After luncheon, Father Coughlin had gone on to New York and it leaked out that he had taken luncheon with the President—not a bad story, so the editors in New York thought. They asked their Hyde Park reporters to confirm it. The White House reporters asked Secretary McIntyre about it and he denied it flatly. Father Coughlin must have been dreaming. And the editors in New York soon heard from their reporters who are on such intimate terms with President Roosevelt that there was nothing to the rumor that Father Coughlin had slipped in and had luncheon with the President.

* * *

But you know how editors are. They are a skeptical lot and they asked the reporters to dig around some more. The reporters worked that evening but got nothing except the denials. Overnight the editors had assured themselves that Father Coughlin must have been telling the truth about lunching with President Roosevelt and they again prodded their reporters who prodded Secretary McIntyre who in turn asked Mr. Roosevelt what he should tell them. Mac returned and admitted to the reporters that Father Coughlin had been at lunch with the President the day before and that Joseph P. Kennedy, chairman of SEC had made the date and brought the radio priest to Hyde Park.

The reporters just had time to get off this revision of the official Hyde Park intelligence before going out to the Roosevelt estate for their picnic.

And when the games and singing were suspended for the press conference on the lawn, the reporters asked Mr. Roosevelt about the alleged Coughlin visit.

"Oh, Father Coughlin's visit," you can hear the President echo with a laugh. "It was a very nice social visit." And furthermore those were just newspaper stories about the row between Ickes and Hopkins. Nothing to it. And so everyone went back to picnicking and the reporters and their genial host made merry until dusk. Then hte newspaper correspondents went back to their headquarters at Poughkeepsie to write their pieces for the morning papers.

* * *

Political parade: Two Republican canditions for President are close personal and political pals—Senator Arthur Vandenberg, of Michiga, and Col. Frank Knox, of Chicago. They were young Michigan newspapermen together years ago, worked on the same paper. Last year Col. Knox made the speech that opened Senator Vandenberg's senatorial campaign. Vandenberg's re-election turned him into a first-rank presidential possibility. But the Democrats say they gained 20 per cent in sections where Knox spoke . . . Upton Sinclair's former campaign manager, State Chairman Culbert Olson, wants to be the Democratic candidate for Governor in California. National Chairman Farley saw him out there recently and likes his looks . . . Republicans have to walk a tightrope in attacking the new potato control law. Representative Brewster, Republican, of Maine, has noy joined the ranks of Republican Senators like Austin and Gibson, of Vermont, and Borah, and anti-New Deale Democrats like Byrd, of Virginia, and Bailey, of North Carolina, all of whom supported this drastic legislation. Chester Davis, head of AAA, didn't want it, and for good reason. It carried a recoil like an old-fashioned musket . . . Kentucky Democrats split so badly in their recent primary that Republicans hope to elect a Governor this fall. King Swope, the Republican candidate, came to Congress as the baby House member just after the war. His victory at a special election signalled the turn of the tide on the border which swept Harding in a year later. Republicans are preparing to help him repeat. Election of a Republican Governor in Kentucky this fall would cast a long shadow over Democratic hopes for 1936.

* * *

Huey Long is the first Senator to be assassinated while in office according to Senate library records. Charles Sumner, Senator from Massachusetts, was assaulted in the Senate chamber in 1856 by Republican Preston Brooks, of South Carolina, and although he lived for many years, was so severely injured that he never fully recovered. Senator David C. Broderick, of California, was killed in a duel near San Francisco, in 1859. Senator Edward D. Baker, of Oregon was killed in the Battle of Ball's Bluff, in 1861. Carmack, of Tennessee, after leaving the Senate, was assassinated as a result of a political feud. And Senator Frank L. Greene, of Vermont, while walking on Pennsylvania avenue, was hit by a wild bullet in a fight between police and a bootlegger in 1927. He died a few years later from injuries.

On the whole, however, sitting in the Senate still is safer than walking the streets the way automobiles drivers drive now.

When you lose anything, a Post Classified Ad will find it "the first thing in the morning." Just phone National 4200.

SPECIAL NOTICES.

WANT TO HAUL FULL OR PART LOAD to or from N. Y., Richmond, Boston, Pittsburgh, and all war points; special rates. NAT'L DELIVERY ASSN., INC., 1317 N. Y. ave.; NAt. 1400. Local moving also.

EARN more, secure a better position. Opportunities are numerous today. Brief courses in calculating machines, Gregg or Boyd Shorthand, Bookkeeping, Touch-typing. Inquire Boyd's, 1333 F. NAt. 2346.

WOODWARD & LOTHROP
10TH 11TH F AND G STREETS — PHONE DISTRICT 5300

Only Today and Tomorrow Remain

—to take advantage of these Semi-Annual Selling Values

Dotted Marquisette Curtains

Fine quality cushion-dot marquisette and point d'esprit dot marquisette curtains. Exceptionally well made, with wide, full ruffles, in ivory, white and beige. 2¼ yards long and 44 or 47 inches wide.
DRAPERIES, SEVENTH FLOOR
$1.75 Pair

Semi-Indirect Floor Lamps

Gracefully designed I. E. S. semi-indirect floor lamps with glass reflectors, 100, 200 and 300 watt bulb and attractive silk shade. Choice of three finishes.
LAMPS, SEVENTH FLOOR.
$13.50 Complete

Kara Kashan Rugs

Rich colors with fine, deep, resilient pile, with fringe an integral part of the rug—a characteristic of usually much higher priced rugs. Discontinued patterns and floor samples.
RUGS, FIFTH FLOOR
$84.50 9x12 Size

Innerspring Mattresses

Deep, resilient springs, covered with heavy felt for comfortable, restful sleep. Side ventilators and handles—heavy, attractive ticking. Single and double sizes.
BEDDING, SIXTH FLOOR
$18.75 Each

Statton "Trutype" Maple Bed Room Suites

The—bed, dresser, chest and vanity—make a fine bedroom suite—and you add occasional pieces to match later if you wish. Early American design—always a favorite. Well made of carefully selected maple.
FURNITURE, SIXTH FLOOR
$109.50 Four Pieces

CONVENIENT TERMS arranged on homefurnishing purchases amounting to $25 or more.

MANY NEVER SUSPECT CAUSE OF BACKACHES

This Old Treatment Often Brings Happy Relief Of Pain

Many sufferers relieve nagging backache quickly, once they discover that the real cause of their trouble may be tired kidneys.

The kidneys are one of Nature's chief ways of taking the acids and waste out of the blood. If they don't pass 3 pints a day and so get rid of more than 3 pounds of waste matter—your 15 miles of kidney tubes may need flushing.

If you have trouble with frequent bladder passages with scanty amount which often smart and burn, the 15 miles of kidney tubes may need flushing out. This danger signal may be the beginning of nagging backache, leg pains, loss of pep and energy, getting up nights, swelling, puffiness under the eyes and dizziness.

Don't wait for serious trouble. Ask your druggist for DOAN'S PILLS—which have been used successfully for over 40 years by millions of people. They give happy relief and will help flush out the 15 miles of kidney tubes. Get DOAN'S PILLS. —Advt.

Split Cowhide Brief Cases

$3.00

Inside Zipper Pocket

Just the case for those back-to-schoolers . . . made of heavy split cowhide leather with three roomy partition pockets, with two small pockets on center partition and zipper back pocket . . . steel rod under sturdy leather handle . . . extension lock . . . black, tan or brown. Name-on Free.

Mail and Phone Orders

BECKERS
1314 F St. N.W.

Hickey-Freeman
CUSTOMIZED CLOTHES

BRETONNE BLUE

VACATIONISTS returning from England were enthusiastic about the new colour in men's suits they saw on the better dressed Englishmen. Ever alert, Hickey-Freeman have liberally included this rich blue-gray shade in our fall offerings. See Bretonne Blue today.

$65

Goldheim's
Apparel for Gentlemen . . . Established 1875
1409 H Street N.W. — NAtional 1409

The Bootery
1015 CONNECTICUT AVE.

"ABBY"

. . . for the woman who likes to usher in a new season's fashion . . . dramatically. High cut, slim elegance in black, brown, green, grey, blue and beet root suede with a BUCKLE in contrast. So beautiful you expect a skyrocket price . . . but no!

8.50

ONLY AT KITT'S CAN YOU GET

The Exclusive

MUSICALLY TESTED
TRADE MARK

Our technicians have evolved this exclusive test to assure you of perfect radio reception.

RCA VICTOR
Automatic Phonograph-Radio Combination
With the New MAGIC BRAIN

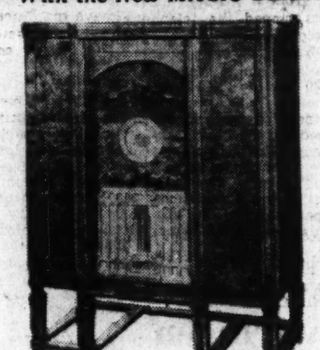

Make your own radio programs! Phonograph changes records automatically, permitting hours of uninterrupted musical enjoyment.

A Few Features: ...8-tube Magic Brain Radio. Tunes domestic and foreign stations, police calls. Walnut cabinet of luxurious beauty. Musically tested by our experts.

List Price $250
Allowance On Your Old Radio $60
You Pay $190

BUY THIS RADIO and PAY AS YOU WISH

BUY A MUSICAL INSTRUMENT FROM A MUSIC STORE

HOMER L. KITT CO.
1330 G STREET
The Home of the KNABE

YOUR CHOICE
Cold meat fork OR Salad spoon
FOR 25¢

and the Indian Girl picture from a carton or roll wrapper of LAND O' LAKES Sweet Cream Butter.

Just think! This exclusive, thrilling Hiawatha pattern silverware, each piece worth $1.25, is yours for a mere fraction of its worth.

LAND O'LAKES Sweet Cream BUTTER
Per Lb. 35c

LAND O' LAKES CREAMERIES make this special offer possible. Here's how to get your silverware. Cut out and mail the Indian Girl from a carton of LAND O' LAKES Butter, together with 25c in cash (for 1 piece) or two Indian Girls and 50c in cash (for both pieces) to LAND O' LAKES CREAMERIES, INC., MINNEAPOLIS, MINN. and your silverware will be mailed to you.

On Sale at All SANITARY & PIGGLY WIGGLY FOOD STORES
Price Effective Until Sat. Closing

Oil Magnate's Son Is Jailed In Girl's Death

Evelyn Hoey Is Found Shot at Henry Rogers' Home; Suicide Claimed.

Continued from Page 1.

Cleveland, was virtually "cut off" as an heir to the Rogers millions when his father, the late Col. Henry Huddleston Rogers, of Standard Oil fame, died last July. He left young Rogers only the income from $500,000, which, compared to the size of the estate, was only a small legacy. The rest of the fortune went to his widow, his daughter, Mrs. Millicent Rogers Salm Ramos, and his grandson, Peter Salm.

The young woman's body was found lying on the floor of a bedroom, fully clothed, some time near midnight last night. At her feet lay a pearl-handled revolver. On a bed, nearby, was a blood-covered automatic pistol, and in the corner a sawed-off shotgun. The fatal bullet was found embedded in the wall of the bedroom, about 9 feet from the floor.

Chauffeur Gives News.

First word of the shooting came from Rogers' chauffeur, Frank Catalano, who reported it a "suicide." Catalano telephoned from a farmhouse about 4 miles from the house. Rogers had torn out his telephone during a quarrel an hour previously with Miss Hoey.

When Police Chief Chester F. Glisson reached the scene he found Rogers on the lawn, being "steadied" by two men, intoxicated to the point where he was unable to speak coherently, the chief said, and the living room strewn with cigarette stubs, glasses and bottles. A bowl of melting ice stood on the table.

The bedroom, Glisson said, "looked like any room after a drunken party." Rogers, he said, "couldn't talk intelligently."

Miss Hoey had been a guest at the Rogers place for nearly a week, and was the only woman in the house. Rogers and four other men were the only ones present. The others included Kelly, Catalano, who was in the garage at the time of the shooting; George Yamada, the cook, who was in the kitchen, and Claude Battin, a neighboring farmer, who had dropped in upon Rogers to discuss dogs.

As authorities pieced together the evening's events from the testimony of those present, they reconstructed a scene of bitter quarreling between Rogers and Miss Hoey over the beautiful young singer's attmpts to leave and return to her home in New York.

Tried to Borrow $5.

She tried to borrow $5 from the chauffeur, but was refused. When she put through a telephone call to her mother from a bedroom extension, Rogers ripped the telephone out and, according to Catalano, demanded: "Who the hell gave you authority to use my telephone?"

"About 20 minutes before the shooting," Catalano told police, "I saw Miss Hoey and she was crying. She appeared to me to be perfectly sober, however. I don't see how she could have shot herself," he said later. "Still, I can't express my opinion because I don't know."

Immediately after the shooting before police came, the chauffeur told police, Rogers became hysterical and had to be held by Kelly and him to prevent him from carrying out suicide threats.

"Rogers said: 'Bring me a gun because I want to end it up and be with her'" Catalano related.

"'I don't know why she did it. She had everything to live for,'" Rogers was quoted saying.

Neither Catalano nor Battin who talked freely, could explain the blood on the second pistol in the bedroom.

Battin said Rogers "had guns all over the place," while Catalano declared there was ammunition in the living room, dining room and bedroom.

"Handy With Guns."

Miss Hoey, Catalano added, was "handy" with guns, too, and often frequented shooting galleries in New York. The .45 revolver from which the fatal shot was fired, he said, was heavy enough "for two men."

Rogers' declaration that Miss Hoey's death was a suicide was supported by Battin, who was in the pantry entering upon the living room when the shot was fired. Rogers, Kelly and Miss Hoey, he said, had all been sitting on a sofa, Rogers and Miss Hoey quarreling. The actress said she was "going home," according to Battin, and she ran upstairs.

Battin, waiting for some lunch, saw Rogers and Kelly through the pantry window. "Suddenly—bango! —I heard a shot," he said. "Mrs. Rogers jumped off the sofa and ran out of the room. He came back later like a wild man, and Mr. Kelly went out with him. Then I followed them upstairs and learned the lady was shot.

"There is absolutely no question that Rogers and Kelly were on the sofa when the shot was fired. I could see them plainly."

Clings to Story.

Authorities subjected Battin to severe questioning on his statement, but District Attorney Parke said the farmer clung to his original story. "We have not been able to break down the story told by him," Parke said.

Yamada, the cook, in succinct phrases, said he was in the kitchen. "I hear no shot. I only work in this house one week," he told investigators. "I see right away it is no kind of a house. It is drink, drink, drink all the time. The lady is my boss. Last night I know nothing."

The graphic story told by Catalano, the chauffeur, however, authorities said, threw considerable light on events preceding the shooting.

Rogers and Miss Hoey, Catalano related, came to the farm last Thursday or Friday, and Rogers immediately was incensed over the run-down condition of the place and the killing of some valuable dogs.

"Miss Hoey kept telling him to take it easy and be quiet and rest, but he wouldn't hear of it," Catalano said. "He was in a continual state of excitement. This situation went on all week."

As the result of Rogers' irritability, the chauffeur said, Miss Hoey last night repeatedly admonished him to "go to bed and rest."

"Mr. Rogers was stubborn, however, and this started them quarreling all over again," he continued. "I was going around the house on my various duties, and about 8 o'clock, or maybe it was 8:30, I talked to Miss Hoey.

"She said she wanted to borrow $5 to get to New York with, and promised her mother would send me the money. I told her I did not want to go against Mr. Rogers' wishes, as he was my boss, and later he said to her: 'What the hell do you mean, trying to borrow money from my chauffeur?

"Then Miss Hoey went up to Mr. Rogers' bedroom, where there was an extension telephone, and tried to get in touch with her mother. She was either going to call New York direct, or else send a telegram.

Saw Girl Crying.

"Mr. Rogers heard her over the living room phone and said: 'Who in hell gave you authority to use my phone?' Later on, about 20 minutes before the shooting, I saw Miss Hoey and she was crying. She appeared to me to be perfectly sober, however, and she acted natural in every way.

"When the shooting happened, I was out in the driveway putting the station wagon away. Battin came running out and said: 'Come in, quick!' I went in. Mr. Rogers, Kelly, the cook and Battin were all in the kitchen. Somebody, I don't know who it was, said 'She shot herself.'

"I went up to Mr. Rogers' bedroom. Miss Hoey was dead on the floor. She was lying on her back near the door, her feet facing the door. Her eyes were open, her hands extended at her side, and her legs were crossed."

Reichstag Is Called In Memal Wrangle

Continued from Page 1.

defined autonomous rights, under a League decision.)

Official Nazi quarters in announcing Memel was to be the subject of the proclamation said the Ethiopian situation would not be touched upon. To the question of whether the recent decision of Magistrate Brodsky, of New York, in acquitting Bremen rioters would be mentioned, the spokesman gave a noncommittal shrug of the shoulders.

Diplomats in Nurnberg for the convention thought it possible Hitler might take the occasion once more to justify Germany's course in withdrawing from the League, following the speech yesterday in support of the League by Sir Samuel Hoare, Britain's foreign secretary.

There were unconfirmed rumors tonight Hitler also would speak on domestic economic policy and even have the Reichstag sanction legislation concerning Jews which has been under consideration for some time.

After witnessing a pageant of 56,000 labor service men, the convention met again tonight to listen to speeches by leaders of the movement. Visitors were treated to a torchlight parade by 10,000 political organizers in honor of Hitler in Zeppelin Meadow.

Hitler took their salute in a grandstand before the central railway station.

In addressing 56,000 men from the labor camps, Hitler called a spade "a gun of peace and a weapon for domestic self-preservation."

"The spade is the instrument which most honors the nation," he continued. "I wish all Germany could witness today's spectacle, then even the last doubter would be converted to national socialism and realize that molding this great nation into one component whole is not a dream."

100,000 Pay Last Tribute To Sen. Long

The Rev. Smith Sounds Call for Unceasing Battle at Grave.

Continued from Page 1.

ing place of Huey Pierce Long," cried Smith, his vibrant voice powerless to carry to the edges of the crowd. "This marks only the burial ground for his body. His spirit shall never rest as long as lean human frames stand naked, as long as homeless wretches haunt this land of plenty.

"His affection for these sufferers was stronger than the flesh and is as everlasting as the soul. Hatred can not touch him now; malice can not reach him. He fell in the line of duty, he died for us. The ideals which he planted in our hearts have created a gnawing hunger for a new order. This hunger and pain, this parching thirst for better things can only be healed and satisfied by the completion of that victory toward which he led us.

"He knew not the definition of disloyalty. Progress was the sweetheart of his soul.

"He divorced the past, he weeded the present, he wooed the future. The Bible was his favorite text. Drama his natural art. When he passed all eyes were fastened on him watching tensely to see something that had never been done before, listening intently for something that had never been said before. And he never disappointed."

On and on Smith's periods rolled. He quoted from the Bible—a favorite oratorical device of Long's—and as he talked the words fell familiarly on a small group of men and a white, frail woman in black up close to the grave. She was Senator Hattie Caraway, of Arkansas—a woman who holds office only because Long stormed through her State campaigning for her re-election when she had abandoned hope.

Senator John H. Overton, of Louisiana, was there, and he, too, owed his high position to Long. There were hundreds here today who were in Long's debt for their jobs and livelihoods. But this man also had enemies—there is no neutral ground on Long in Louisiana—and they stayed away, sullen at the accusations that some of them had conspired to commit murder.

Challenge to Foes.

Out of the fifteenth chapter of the Gospel of St. John, Smith took a text that was a consolation to friends and a challege to foes.

"Greater love hath no man than this," he said, "that he lay down his life for his friends."

Then Smith swung to the peak of his oration with a plea to keep Long's political philosophy alive.

"The blood which dropped upon this soil shall seal our hearts forever," he said. "Take up the torch, complete the task, subdue selfish ambition, sacrifice for the sake of victory."

"I was with him when he died. I said 'amen' as he breathed his last. His final prayer was this: 'Oh, God, don't let me die. I have a few more things to do.' The work which he left undone we must complete. As one with no political ambitions, and who seeks no gratuities at the hands of the State, I challenge you, my comrades, to complete the task."

"Can it be that God consented to this fate in order that by this dramatic exit he might retire from the battle ground of political torture to find the quiet of eternity, while at the same time his torch was left to light our way?"

Perspiration coursed down Smith's face and dripped from his chin.

"Invictus."

The plain people of Louisiana, mud caked on their boots and their straw hats poked full of holes by time and wear, listened while Smith quoted a poem they probably never heard before.

It was Henley's "Invictus"—those rolling, thundering verses of man's confidence in his own destiny.

"Out of the night that covers me,
Black as a pit from pole to pole,
I thank whatever gods may be
For my unconquerable soul."

It was cruelly hot in Baton Rouge today. The sun baked the crowd that stood shoulder to shoulder in the sunken garden in front of the capitol. All day men and women fought for a place near the grave, shoving and tugging against the ropes that police and guardsmen used to hold them back.

Every 15 minutes or so an elderly man or woman would crumple quietly to the ground—prostrate from the heat.

Lieutenants Carry Coffin.

It was past mid-afternoon when the coffin was carried out of the rotunda of the capitol and down a flight of 48 stone steps.

The pallbearers were Gov. O. K. Allen, Lieut. Gov. James Noe, Speaker Allen Ellender, Seymour Weiss, Associate Justice John Fournet, of the State Supreme Court, and State Conservation Commissioner Robert S. Maestri. The weight of the coffin was too great for their strength, and State police took hold of the rails.

Off to the side of the procession a giant drum vibrated to a slow, melancholy march. Then the Louisiana State University Band, bright in their purple and gold uniforms, took up the dirge.

At the end of the crowd an elderly man sank to his knees, struck down by the sun.

"I don't care, I don't care," he muttered. "I'd just as soon die for Huey."

Somebody lifted the man to his feet. Four nurses patrolled the police lines, vigilant for anyone who fainted. A man walked on each side of Mrs. Long as she went blindly down the steps. She was swathed in black, and behind her came her 20-year-old daughter, Rose, clad in white. Beside Rose were her brothers, Russell and Palmer.

At the foot of the steps the coffin was placed on a wheeled carriage and taken 660 feet to the grave.

Riots were narrowly averted twice when the crowd broke through police lines. They were driven back, muttering their resentment. Close to the edge of the 40-foot lane that had been cleared through the throng, an excited man yelled, "Hooray for Huey; Huey's all right." Two State policemen took him into custody.

The man gave his name as William McRevy, 78, and said he had lived in Baton Rouge for 18 years.

"I've always been a Long man," he said, "and always will."

It was 20 minutes before the procession got down the steps. Behind the family came the Louisiana Legislature, four abreast.

Suddenly the big drum went quiet and the Louisiana University Band broke into a special arrangement of Long's favorite song, "Every Man a King." Threaded through the melody were bars from "Nearer, My God, to Thee" and "The Star-Spangled Banner."

Long wrote the chorus to "Every Man a King," which runs:

"There'll be peace without end,
"E'vry neighbor a friend,
"With ev'ry man a king."

Three airplanes zoomed down the sky, circled the grave and headed toward the horizon. Their motors drowned out the shouts of the hot, angry mob.

Break Through Lines.

Up and down the line swung highway policemen shouting:

Get back! Get back! We got to have more room!"

A 6-year-old girl in a yellow dress and bonnet fell to the ground and a policeman snatched her out from under the feet of the crushing crowd. The police lines wavered, then stiffened, and by that time the coffin was at the grave. A curious silence fell across the throng and the little girl sobbed in the arms of a policeman.

On the south side of the burial plot the crowd surged through the lines and fought up to within 20 yards of the grave. Police made persons in the first three rows sit down and that stopped the stampede.

Folding chairs were placed at the grave's edge for Mrs. Long, 82-year-old Huey P. Long, sr., and other members of the family. Tears were in Mrs. Long's eyes. Rose put her left arm around her mother's shoulder and with her right hand brushed tears from her own eyes.

Smith stepped to the head of the grave and began to speak through amplifiers. Even with that artificial aid, his words died in the sultry air before they had gone 25 yards. The speech lasted 14 minutes.

"Ashes to ashes and dust to dust," Smith intoned. Mrs. Long sobbed.

The sun still was boiling high in the sky as the brief ceremony ended. Mrs. Long and members of the family walked back to the front of the capitol. A long, blue limousine slid up to the curb and she got in, followed by her children.

Curious faces pressed at the panes of the automobile's window and stared at Mrs. Long. She looked away — at nothing. The motor whirred, motorcycle policemen sounded a warning and the car whirled around a corner and away.

The sun beat down on trampled grass and dirt-caked concrete. Scraps of paper lay lifeless and hot in the windless air. It looked like some great picnic party had encamped in the vast garden and now near dusk was straggling home.

Huey Long was in his grave.

2 Murder Trials Set at Salisbury

Special Dispatch to The Post.

Salisbury, Md., Sept. 12.—Two murder trials will feature the criminal docket of circuit court set for next Monday. John Carey and Arlie Lewis, accused of the slayings, were indicted by the September grand jury yesterday, which was excused until November 11, after reporting ten true bills.

Carey is charged with inflicting fatal knife wounds upon Carroll Marvel, a neighbor, on July 4. Marvel died eight days later at a hospital.

Lewis was arrested August 11 after the body of Howard E. Kelley, crane operator for a road-building contractor, was found in the pond at Powellsville. At the coroner's inquest three witnesses testified Lewis had told them he had slain Kelley and left his body in the pond. It was discovered by Kelley's wife and two neighbors.

The grand jury's reports also recommended erection of an extension to the county courthouse to provide adequate space for governmental offices and the erection of a new jail.

Men Other Men Depended On and SHANNON & LUCHS Property Rental Service

No. 6 ADMIRAL RICHARD BYRD

Upon his navigating skill, his guidance in unfamiliar territory, and upon his rare qualities of judgment, men not only depended unafraid, but competed to have the chance to put their dependence in him.

Different types of property require different types of contact to rent them. The residential, store, office and apartment types are handled here by men who have been trained to "sell" tenants suited to each. Maintaining capacity rentals is only part of extra owner-satisfaction with Shannon & Luchs property management service.

A $7,000 Cash Investment Paying 12%

Two semi-detached four family dwellings 100% rented at $2,100 per annum. Priced at $15,500 each. Can be sold seperately.

SHANNON & LUCHS COMPANY

Realtors

Sales Experts in Investment Properties for 30 Years.

1503 H Street N.W. National 2345

Enroll for classes now forming in

FRENCH GERMAN SPANISH

SPECIAL RATES TO SEPTEMBER ENTRANTS FOR COMPLETE SCHOOL-YEAR COURSE. (Sept. 16-July 3)

	CLASSES	PRIVATE
2 lessons weekly,	$75	$170
3 lessons weekly,	$95	$245

Registration fee, $10.

60-Minute Sessions—Native Teachers. Small Classes 7:45 a. m.—9:00 p. m. EASY PAYMENTS—ENROLL NOW!

THE BERLITZ SCHOOL OF LANGUAGES. 1115 Conn. Ave. NAtional 0270.

FRANK'S LIQUOR STORE 1200 H ST. N.E. Phone LI. 9261

100% Distilled London Type DRY GIN (Name withheld.) 85 Proof

A good mixer; dry gin. Frank's enthusiastically recommends this fine gin. 89c A Real Value! Full Qt.

1 Year Old RYCLIFF 90 Proof Straight Whiskey Aged in Wood

No artificial coloring or flavoring; no spirits added. Product of Distillers & Brewers, Inc., makers of Old Overland. Special. $1.29 Full Quart 69c Pint

WHITEHOUSE WINE Sherry, Port, Blackberry, Muscatel. 39c A Full Fifth

Vintage of 1928. This fine wine was originally offered for much more than this price. It has the fine flavor and bouquet of the better class wines. A Very Fine Bargain. 3 for $1.00

Phila., Pa. BEER (Ice Cold) 6c Bottle Fri. and Sat. Sells regularly at 10c

Prices Prevail 6 Days

LAST 2 DAYS

SALE ENDS SATURDAY AT 6 P. M.

Count 'em! One . . . Two more days and the great Raleigh Advance Sales of new Winter Apparel and the seasonal Odds-and-Ends Sale are both ended! Don't let these last 2 days slip by without taking advantage of the tremendous savings that are yours on apparel of recognized Raleigh quality! Next week will be too late—Monday these values will be history. Buy now—and save!

$30 AND $35 Hart Schaffner & Marx AND FINE RALEIGH SUITS $24.85

After Saturday you will have to pay higher prices for these very suits! They are Hart Schaffner & Marx and Raleigh Suits—so you know they reach the peak of excellence in quality. The styles and fabrics are those that style leaders put their okeh on for 1935-36. *Why wait and pay more—when you save so much by buying now!*

$35 to $45 Fall and Winter Suits	$40 to $55 Fall and Winter Suits	$50 to $60 Fall and Winter Suits
$29.85	$34.85	$39.85

$30 AND $40 Hart Schaffner & Marx AND FINE RALEIGH OVERCOATS AND TOPCOATS $24

It's a fact—these unusual Overcoat and Topcoat values can not be expected again for a long time! It's a fact, too, that after Saturday they can not be duplicated (except at higher prices). All that Hart Schaffner & Marx and Raleigh have learned of the fine art of tailoring is concealed in the construction—but revealed in the wear. *Why wait and pay more—when you save so much by buying now!*

$35 to $45 O'Coats	$40 to $55 O'Coats	$50 to $60 O'Coats
$29	$34	$39

3 WAYS TO PAY
(1) EXTENDED PAYMENT PLAN
(2) LAY-AWAY PLAN
(3) REGULAR MONTHLY ACCOUNT

Your coat reserved until Nov. 1st. Regular accounts billed Nov. 1st.

RALEIGH "8" SHOES

When such fine shoes are reduced to such a low price, the only thing to do is buy several pairs! Exceptionally well-made of soft leathers. Final week at this price. $4.95

STA-SMOOTH SHOES

STA-SMOOTHS give amazing comfort and smartness! At this price they give amazing value! $7.35

PARKING SERVICE AT OUR CURB—PRIVATE CHAUFFEURS.

RALEIGH HABERDASHER

Washington's Finest Men's Wear Store—1310 F STREET

WEST 14TH & G STS.

The DOBBS "Glovfit"* is the last word in head comfort

Never before has so much hat-ease been put into a hat. This is done by extending the leather in the front so that no stitching touches the head. Come in and see for yourself.

*Reg. U. S. Pat. Off. $7

DOBBS CROSS COUNTRY $5

SIDNEY WEST, Inc. 14th & G Sts.

Eugene C. Gott, *President*

The Post Shopping Memo

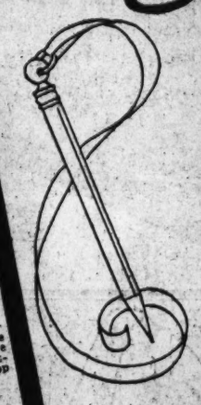

CHEVY CHASE

SEE THE CHIC things at 3813 Livingston St. N.W. Smart new fall dresses from $8.95 to $10.95 in full and half sizes. Hats at $1.95 and $2.95 and fall bags at $1.95.

FLORENCE ANN

EVENTUALLY, WHY not now? Isn't original but it tells the story. For some time you will want painting, papering, window shades and venetian blinds. So why not now? Cleveland 3132. 5518 Conn. Ave.

CHEVY CHASE DECORATING CO.

FLORISTS to Washington since 1889. Four stores for your convenience. "Across the street or across the miles" service guaranteed. 5018 Conn. Ave. EM. 1236.

GUDE BROS. CO.

WHETHER you eat to live or live to eat, here is where you will love to eat. Luncheons and dinners, attentively served. 35c and 50c. Stop in at 5510 Conn. Ave.

THE DAIRY FOUNTAIN

COLUMBIA HEIGHTS

REFLECTED BEAUTY from the past . . . a beautiful pair of rare old french mirrors. An unusual find at $250. Call Adams 3076.

KATHARINE GATES, Decorator.

DID YOU KNOW that it only requires 1 qt. of Nu-Enamel to paint the average small car? With this paint an amateur can secure a professional finish. Delivery service. 3218 14th St. N.W. CO. 1242.

NU-ENAMEL COLUMBIA CO.

A BEAUTIFUL PERMANENT will set off your new fall hat to perfection. A croquignole wave by expert operators, $3.85. Open evenings. 3 beauty services $1. 2906 14th St. N.W. Col. 10367.

ARDE BEAUTY SHOP.

EXCLUSIVE, but not expensive, sample dresses that are different, in sizes from 11 up may be seen until 9 p. m. at 2523 14th St. N.W., Apt. 101. New models are received daily. $5.50 up. Col. 1146.

MRS. MOLLIE ZEICHNER.

The Post's Shopping News is designed to give unusual shopping hints and will appear weekly for your convenience.

CLEVELAND PARK

YOU'LL NEVER know what fun knitting can be! Smart styles, new yarns (Scotch and Bernat). Instructions and blocking by Mrs. Altenbaugh (formerly of Jelleff's). Apt. 133, 3000 Conn. ave. Adams 4800.

THE KNIT WITS

DROP IN AT 3000 Conn. Ave. (opposite Zoo) any time and you'll find the seafood, steaks and chops deliciously piping hot. Finest wines and liquors plus service de luxe.

CATHEDRAL GRILL

FOR SOMETHING DIFFERENT let one of the cleverest women in her line design a hat for you, $3 up. Old hats remodeled, too! 3000 Conn. Ave., Apt. 109. Adams 4800.

MARY O'CONNELL

MISS ANGELA IS now operating only one beauty shop, at 3321 Conn. Ave. and is featuring 3 for $1.00 services. Don't be confused by any other shop using a similar name. Cleveland 9790.

ANGELA BEAUTY SHOP

PASTRIES AND CANDIES you will love are made fresh daily at 3325 Conn. Ave. Catering a specialty. Delivery service. Emerson 3788. Mrs. Tucker (formerly of Avisnone Freres), manager.

FLEURS CONFECTIONERY

CONNECTICUT AVE.

DON'T let it bother you—if summer suns have played havoc with your hair! Specialists in reconditioning the scalp and hair. Permanents from $5 to $10. DEc. 3020. 1524 Conn. Ave.

JAN O'MARA

IT'S HARD to catch the freshness of youth in characteristic informal poses, but one splendid photographer specialises in children's photos from $10 a dozen. 1141 Conn. Ave. District 7469.

WICKERSHAM

THE INGENIOUS fingers of one very fine tailoress are doing an excellent job of repairing and relining last season's coats! Suite A-1, Burrus Building, corner Conn. ave. and K St. District 0726.

MRS. ENGLEHUPT

SATURDAY morning at 10 Miss Sepra and Miss Roberts invite all girls, 6 years old and up, to join their class for free instruction in knitting. 1000 Conn. Ave. District 3262.

BOBBY BELLE KNIT SHOPPE

ACQUIRE grace and poise by dance instruction. Day and evening classes in tap, ballet or ballroom. Manikins coached. Special low rates. 1611 Conn. Ave. Decatur 5770.

THE JACK ROLLINS STUDIOS

CONNECTICUT AVE.

SMART individually selected dresses in wool, tweed and silk crepe begin at $10.95. Millinery and accessories to match. 1106 Conn. Ave.

hannah

NATIONAL School of Fine and Applied Art at 1747 R. I. Ave. N.W. invites you to see a wonderful exhibition of students' work. Classes begin Oct. 1. Ask about the 8-month professional course. NA. 2686.

FELIX MAHONY

THERE is nothing quite so lovely and flattering to your home as Oriental rugs. A very complete and beautifully assorted stock moderately priced. 1214 Conn. Ave.

MARK KESHISHIAN

ELECTROLYSIS—Facial hair expertly removed by air. Experienced bacteriologist. NA. 8779 or NA. 8795. 1010 Conn. Ave.

H. DILLON, INC.

BUSINESS SUITINGS priced from $40. Heiberger, Men's Tailors, 920 17th St. N.W. Dist. 3486.

HEIBERGER

DOWNTOWN

JEWELRY'S back again! Your old pieces remodeled by artists in their workrooms at 926 F St. Expert repairing and jewelry modernized and created. Reasonable prices. Prompt service.

SALVATORE DESIO

CAMPUS-GOING clothes for modern misses headed toward college. Stop in at 307 Nat'l Press Bldg. and see the dashing new things at Washington's newest gown shop. $10.95 to $23.50.

FAY BROOKS

HAVE your fall wardrobe replenished. Dressmaking, tailoring, remodeling, altering. Coats and dresses made to order. Furs remodeled. Margaret E. Wagner (formerly of Woodward & Lothrop), 1118 G St. ME. 0684.

LADIES' ALTERATION SHOP

ONE OF the best permanents on the market for dyed, bleached and hennaed hair is Miss Julia McGrady's famous nonammoniated wave. It's a natural) push-up. 1329 F St. Sterling 9476.

MAXINE MAX

YOU'LL FIND a choice selection of Northern Seal (dyed Coney) fur coats at 614 13th St. The swagger and fitted styles will delight you with their flattering lines.

JULIUS GERTLER

DOWNTOWN

FOR ONE OF the finest lines of hand luggage, zipper cases and trunks, reasonable priced, go to 511 11th St. Monogrammed free and ideal for college students.

G. W. KING, JR.

LEARN beauty culture. Washington's largest, best equipped school offers reduced rates during the month of September. Expert instruction, diplomas granted and positions secured. 1317 F St. NAt. 4771.

MODERN SCHOOL OF BEAUTY CULTURE

ASSURE yourself of comfortable, restful sleep. Have your mattress remade for $3.00. For prompt service just call MEt. 9490. 1004 Eye St. N.W.

THE STEIN BEDDING CO.

YOU MOTHERS will be interested . . . they're busy knitting snow suits at 717 12th St. (Mezzanine) this week. Ages 6 months to 12 years, in Russian style, too.

KNITTING BAR

JOCK AND SANDY are two of the newest arrivals in town. They're pedigreed Scotties and just two of many adorable little pups at 712 12th St. ME. 7113. Delivered anywhere in the city.

SCHMID'S EMPORIUM OF PETS

Young Washingtonian Shoes

Hosiery Problems?
Consult
Mello Medlram
who will be in our hosiery department tomorrow. Runs, breaks, color, length, fit . . . answered! every hosiery question

Margy "Magic Fit" Hose

The manufacturers have cast a spell upon these silk stockings which makes them wear and wear! We'll let you in on the secret: they're made with a special method of twisting and soaking their silken strands until they're naturally more elastic, sheerer, clearer and stronger! Toes and heels can not slip!

Main Floor, Hosiery.

1.35

3 pairs, 3.90

have a custom-made look

6.75

The Hecht Co. is proud of Young Washingtonian shoes because so many bright young women will wear nothing else. These shoes are made with such care, with such attention to detail that they look like bench-made shoes. The new fall styles are even better than before, especially the new stitched suedes, the perforated calfs and the new step-in types. You will want to plan on a whole shoe wardrobe of Young Washingtonians.

1. Two eyelet tie in calf. Built-up leather heels.
2. Side buckle strap slipper in suede and patent.
3. Smooth calf pump with built-up leather heels.
4. One eyelet step-in with myriads of perforations.

Sizes 3½ to 9, AAAA to B

Street Floor—Young Washingtonian Shoes.

Satin Slips

in three favorite styles

1.39

Not only a very special price for heavy quality satin slips—but our three most popular styles. They are bias-cut to fit smoothly and trimmed with lovely laces that have an expensive look. V-top lace, straight top lace and tailored V styles in tearose. Sizes 34 to 44. How many, please?

Street Floor—Lingerie.

Alligator Grain Calf Handbags

—and only an alligator would guess they were calf

Isn't science wonderful! Here's a way to get a handbag that looks very alligator-y at a fraction of the price of real alligator. Vivid accent colors—green, wine, navy, brown, black.

$3

To ensemble Alligator Calf Belts, $1.

Street Floor—Handbags.

Renaissance Jewelry in rich Gold Metal

Gold . . . the favorite of Schiaparelli! The perfect note with your Renaissance costumes! You'll see these lovely pieces complementing almost every new fall frock.

$1

Main Floor, Jewelry.

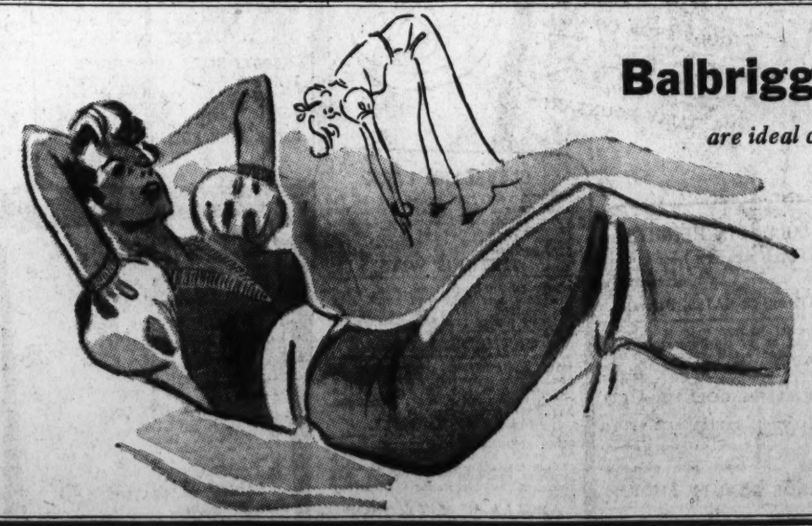

Balbriggan Pajamas

are ideal college bedfellows!

$1

They're as warm as toast and as soft as marshmallows . . . a combination that means downright sleeping comfort! Clever two-piece styles. Crew, vee and round neck. Tearose, maize, blue or green. Sizes small, medium and large.

Main Floor, Lingerie.

F STREET AT SEVENTH

THE HECHT CO.

NATIONAL 5100

Berryville Unit Picks Delegate To Convention

Mrs. R. M. Ware to Attend King's Daughters and Sons Session.

Special Dispatch to The Post.

Berryville, Va., Sept. 12.—Mrs. Ralph M. Ware was elected delegate and Mrs. M. F. Wisecarver alternate to the annual State convention of the Order of King's Daughters and Sons to represent the Golden Rule Circle of Berryville, at a meeting held yesterday.

The forty-first annual convention of the Virginia branch of the International Order of the King's Daughters and Sons will be held October 15 to 17, in the Washington Street M. E. Church at Petersburg, Va.

Mrs. Edward Hughes, branch president and council member of Ohio, will be a guest and Miss Jane Cary Randolph, daughter of Mr. Mrs. Benjamin Randolph, of the Mooring, Clarke County, who was awarded the scholarship to Chautauqua this summer by the Virginia branch, will be on the program.

The Speak Kindly, the Big Sister and the Busy Bee Circles of Petersburg will be hosts. This will be a very important meeting, as plans will be made for the golden jubilee, the biennial of the international order which will be held in Richmond, May 18-22.

Mrs. John B. Neill, county secretary, will represent Clarke County. There are four adult and two junior circles of this order in the county with a membership of over 200 whose combined efforts raise $2,000 annually, which is distributed to the poor in the county and augments funds for the welfare nurse.

Share of Farm Sold.

Special Dispatch to The Post.

Warrenton, Va., Sept. 12.—S. Chilton Glascock and T. B. Glascock, have purchased from E. R. Glascock an interest in the 451-acre farm, known as Mount Hope, between New Baltimore and Broad Run, formerly owned by the late Henry V. Glascock. S. Chilton Glascock is employed as manager of the H. B. Phipps estate in Upper Fauquier. He formerly made his home in Warrenton, and was huntsman of the Warrenton Hunt several seasons.

Frederick Host To Chiropodists

100 Delegates From D. C. and 4 States Expected.

Special Dispatch to The Post.

Frederick, Md., Sept. 12.—Prominent chiropodists will speak at sessions of the quintuplet State chiropody convention here Saturday and Sunday. Members of the profession from the District of Columbia, Pennsylvania, Virginia, West Virginia and Maryland will attend. About 100 members are expected.

The Maryland association will meet Saturday. Dr. Lester A. Walsh, professor of manipulative therapy of Temple University, will be the speaker. Exhibitors will display latest equipment that night.

Dr. Harry A. Budin, of New York, will speak Sunday morning. Other speakers will be Dr. C. Gordon Rowe, of Temple University; Dr. Ralph W. Dye, of Sandy Lake, Pa.; Dr. Emil Christ, of Philadelphia; Dr. Arthur R. Rappaport, of Temple University, and Dr. A. Owen Penny, president of the National Association of Chiropodists.

Members of committees are Dr. Harry P. Clifton, Baltimore; Dr. W. W. Thompson, Washington; Dr. Charles E. Krauss, Philadelphia; Dr. William E. Ross, Frederick; Dr. William E. Lee, Baltimore; Dr. Althea F. Miller, Hagerstown; Dr. Regina Benzinger and Dr. Augusta K. Fink, both of Baltimore.

Dr. Louisa A. Veltz, Baltimore, is president of the Maryland association. Dr. Ross is vice president, and Dr. Lee is treasurer.

"The Royal Blue"
WORLD'S MOST MODERN TRAIN

"The Royal Blue" is Washington's finest afternoon train to Philadelphia and New York. Leaves 4:15 P. M.
NO EXTRA FARE
For Details of Service Telephone District 3300

So smooth-riding and so restful, it's like *gliding*. Never a jar or lurch; never any bumping between cars—thanks to B & O mechanical innovations, introduced for the first time. Every modern appointment for a clean, comfortable, quiet ride in wider and roomier Parlor cars and Coaches that are noise-proof. Next time, ride "The Royal Blue"—*completely air-conditioned.*

BALTIMORE & OHIO

GRIFFITH FARMS
DINNERS
—Are not easy to explain—they must be eaten to be appreciated! Prepared by experts—yours to enjoy in congenial surroundings—indoors or on the spacious terrace, weather permitting.
Seafood ● A la Carte Meals
OPEN DAILY AND SUNDAY
Hawaiian Orchestra
7-pc. Band Saturday Nights
Phone Hillside 0112

GRIFFITH FARMS
FAMOUS FOR FOOD
DINNERS SEAFOOD A LA CARTE
3 MI. FROM DIST. LINE ON MARLBORO PIKE

2-day excursions to
ATLANTIC CITY
SATURDAYS
Sept. 14 and 28
$4.25 ROUND TRIP
(coaches only)
via Delaware River Bridge. The only All-Rail route to the seashore.
Leave Washington, 8:00 A. M.
(Returning, good on any train up to and including Sunday)
Tickets via Mkt. St. Whf. $4.00
17-day tickets to Atlantic City $9.15
Similar low fares to other South Jersey Shore Resorts
Through air-conditioned parlor cars week-days—through trains Fridays and Saturdays to Atlantic City—Other convenient all-rail service to the shore daily via Delaware River Bridge.
PENNSYLVANIA RAILROAD

Post Classified Ads Bring Results

Men! Important Savings *TODAY!

Goodbye to This and That

Men's Wool Sports Jackets
Super Special
3.89
Buy now and save money on these all wool plaid zipper-front sport jackets. For all outdoor wear. Great for the cooler days and evenings. Choice of three colors, but not in every size.
Men's Sport Shop—Main Floor.

Men's Sturdy Wool Sweaters
Super Special
$1
Warm, rugged wool pullovers. Reduced from our regular stocks. Broken sizes, and colors. Only 50 in this group. Good range of sizes.
Men's Sport Shop—Main Floor.

Men's 1.95 Knee-Length Pajamas
With Half Sleeves
89c
Buy them for this season and for next summer. An exceptional opportunity to save on these lightweight, knee length pajamas. Sizes A, B, C, D.
Men's Shop—Main Floor.

Nationally-Known Men's SHIRTS
1.89
Originally 3.50 to $5. You will recognize the famous names when you see them.
Collar-attached Tuxedo Shirts; also white neckband. They are soiled, but one trip to the tub will make them like new. All sizes in the entire group, but not in each style.
Men's Shop—Main Floor.

Clearance! Odds and Ends of Men's Year-'Round
SUITS and TOPCOATS
18.95
A One-Day Clearaway! 177 Suits and 52 Topcoats that sold originally for 29.50 to $35.

Broken lots and odds and ends—from this season's fast-selling and recent sales. Society Brand Suits, Sheldon one and two trouser Suits, Sawyer Spun Suits, Harris Spun Suits, Sheldon Topcoats and Harris Spun Topcoats. Not every size and pattern in each group, but a good range of sizes in the entire lot.

5—Society Brand Worsted Twist Suits.....18.95
7—Society Brand Worsted Flannel Suits.....18.95
9—Society Brand Tweed Suits.....18.95
5—Society Brand Worsted Suits.....18.95
20—Sheldon Hard-finish Worsteds Suits.....18.95
30—Sheldon Cheviot Suits.....18.95
19—Sheldon Herringbone & Tweed Sport Suits...18.95
48—Sheldon Worsted & Cheviot 2-Trouser Suits..18.95
22—Harris Spun Suits.....18.95
9—Sawyer Spun Suits.....18.95
44—Sheldon Topcoats.....18.95
6—Harris Spun Topcoats.....18.95

The Hecht Co. Men's Clothes Shop—Second Floor.

Sheldon Gabardines
29.50
200 fine gabardine suits, ideal for early fall. Single or double-breasted. Sports models, yoke or shirred backs.
Blues, browns, tans and greens. In all sizes for regulars, shorts, longs, stouts and short stouts.
The Hecht Co. Men's Shop—Second Floor.

Clearance Men's Summer Socks
Orig. 35c to 50c
10c
Hole-proof and The Hecht Co. makes. Pastel colors and light shades. Sizes 10 to 12. A sensational value! Just 138 pairs to sell at this low price!
Men's Shop—Main Floor.

Just 133 Men's Fine Shirts
Originally 1.55
89c
Stiff collar-attached shirts. All very fine qualities. Some slightly soiled. A visit to the laundry will make them like new. All sizes.
Men's Shop—Main Floor.

Men's Fine Silk Ties
Originally $1
15c
Out they go! All ties of exceptional quality. Men will buy them by the dozen. Foulards and crepes.
Men's Shop—Main Floor.

Furnishings
7—Men's 1.65 Locker Slippers. Pair.....50c
72—Men's $1 Athletic Union Suits.....49c
7—Men's 7.95 Wool House Coats. Sizes 46, 48, 50.....1.74
75—Men's $1 Westminster Half Hose.....69c 3 prs., $2.
800—Men's 15c Colored Woven Handkerchiefs.....9c 12 for $1.
Men's Shop—Main Floor.

Men's Hats
30—Men's $1 and $1.50 Wool Caps for Fall.....69c
22—Men's 3.50 Vent-Air Felt Hats.....1.49
2—Canes. Originally $10. With umbrella enclosed.....5.95
6—Evening Sticks and Canes. Originally $5.....2.95
Men's Hat Shop—Second Floor.

Luggage Shop
9—18-inch 3.95 Fiber Carryall Zipper Bags; rubberized lining.....1.00
1—Men's $10 Wardrobe Suitcase. Of sturdy fabricoid.....6.95
20—Fibre 1.95 Laundry Cases. Assorted sizes.....1.49
Luggage Shop—Main Floor.

Golf Shop
8 Doz.—The Hecht Co. $4 Golf Balls, Dozen.....1.95
24—Odds and Ends 2.99 and 3.99 Steel Shafted Golf Clubs.....59c
50—Steel Shafted 3.99 Golf Clubs. Big assortment.....2.99
Golf Shop—Second Floor.

THE HECHT CO.
F STREET AT SEVENTH • • • NATIONAL 5100

UNION MARKET
Entrances Fla. Ave. at 4th, 5th and 6th Streets
New York Avenue at 4th Street Northeast

THE FOOD CENTER of Washington
Retail and Wholesale
Fruits and Vegetables
Meats—Poultry—Fish

UNLIMITED FREE PARKING

Wholesale FRUITS and VEGETABLES
PAUL R. DAVIS
LIncoln 7726

Home Dressed Meats
New Packed Sauer Kraut
Frank Hild
"The Old-Fashioned Butcher Shop"
509 Morse St.
LIncoln 6756

Choice New York Meats
We Serve Hotels Schools—Restaurants
Southern Hotel Supply Co.
4th and Morse Sts. AT. 5200
T. T. Keane, President
Michael A. Keane, Vice Pres.

POULTRY of all kinds
Hotels—Schools Institutions
Also Dressed While You Wait
Simmons Poultry Co.
4th and Morse Sts.
LIncoln 1048

Every Week-Day a Market Day
GRAPES CUCUMBERS
FARMER'S MARKET
Lima Beans, String Beans, Squash, Butter

TOMATOES
Sugar Corn, New Potatoes, Beets, Eggs
From Nearby Farms
Washington's Great Open Market

Strictly Wholesale
Distributors
Fruits and Vegetables
Est. 40 Years
Under Personal Supervision
W. Chas. Heitmuller
W. Chas. Heitmuller Company
LIncoln 7240

California Fruits

Wholesale Distributors
Sunkist Oranges and Lemons
Daily Receipts
New York State Fruits and Produce
N. J. Ward & Co.
ATlantic 3122

High in Quality — A Super-Fine Washington Product — Low in Price
Suburban Club Ginger Ale
Sales Department
STANDARD-ZUPNIK BEVERAGE CORP.
1300 4th St. N.E. Union Market LIncoln 7355

Parting Near, Cripple Slays Own Son Here

Father Was to Have Gone to Hospital After Spending Last Night With Boy.

Continued from Page 1.

sounds, Mrs. Fleming said Yesterday.

Over on Twelfth street David's mother also slept. She had no premonition about the fate which was to overtake her son. She had not wanted to leave him with his father for the night but the child had begged and pleaded, and Ashcraft had refused to let him leave, she said.

"But I didn't think he'd harm him. I didn't dream of such a thing," she repeated over and over yesterday afternoon as she sat in front of the basement apartment. Into that dark place she refused to go. It was there she had found David, stiff and cold, when she came at 7 o'clock yesterday morning to get him ready for nursery school.

"When I went into the house my husband looked up and said, 'You won't have to fix David up. He's dead.' I couldn't believe it," she said, her eyes swollen and red-rimmed from hours of weeping. "He was always so fond of David. He was really crazy about him, and David loved him so. I don't see how he could have done it, knowing how much David thought of him. I hope I never have to see that man again as long as I live. I don't want him at the funeral. I don't want him to have another thing to do with my baby."

Were On Relief.

Trouble had been brewing off and on in the Ashcraft household. The family was on relief. Ashcraft accused his wife of frittering away the money. Mrs. Ashcraft said her husband had threatened to kill her. Last Monday night she left home, taking Helen, her 14-year-old daughter by a former marriage, and David with her.

Helen went to visit a couple of girl friends. Mrs. Ashcraft and the 4-year-old boy went to stay with Mrs. Marie Todd, who lives at a rooming house operated by Mr. and Mrs. S. C. Corbin, at 1310 Twelfth street northwest.

Ashcraft remained alone in the basement apartment. Unable to get about except on crutches or in his wheel chair, he had a hard time looking after himself.

"He had nothing to eat so I took him down some food," said his landlady, Mrs. Fleming. "Mrs. Ashcraft kept wanting him to go back to the hospital but he kept putting it off."

But after he had been alone several days Ashcraft gave up and said he would return to Gallinger if only he could first spend an evening with David.

Feared Husband.

Mrs. Ashcraft, according to her story and that of Mrs. Fleming, brought David to the street corner near the Fleming's rooming house Wednesday night but refused to enter the basement apartment. She was, she explained yesterday, "afraid of what that man might do to me. I never once thought he'd hurt David but I was afraid of what he'd do to me."

Helen, who had accompanied her mother to the street corner, was delegated to escort David to his father. Once Ashcraft had got hold of the boy he refused to let him leave.

"I didn't know what to do," said Mrs. Fleming. "But David begged so to stay with his father that I said maybe Mrs. Ashcraft had better let him."

Mrs. Ashcraft's consent was finally won. David and his father settled down to their last evening together.

Mrs. Fleming's 6-year-old daughter Daphne joined the man and the boy in a game of 500. After her mother took Daphne off to bed about 8:30 David and his father went out. Mrs. Fleming heard them returning to the house about 11. She looked out and saw Ashcraft carrying a large package which she now believes was a bottle of wine. David had an ice cream cup.

She heard the child say:

"Daddy, don't you want me to carry that for you?"

Then the dark basement swallowed the forms of the man on crutches and the happy little boy with his ice cream cup.

Two From D. C. Added To Storm Death List

Two additional veterans, whose last-known addresses were Washington, were included in a further list of victims who met death in last week's hurricane on the Florida keys.

The Washingtonians, according to the Veterans' Administration, were Michael Marik and Edward D. Costello.

Denver & Salt Lake Plans Refunding

New York, Sept. 12 (AP).—The Denver & Salt Lake Railway Co. has under consideration a plan to refund the company's first mortgage 6 per cent bonds, due 1950, financial circles reported today. No official action has been taken yet.

Jesse H. Jones, Reconstruction Finance Corporation chief, said yesterday that the RFC "would not mind taking a part" in any refunding of the road.

Conferees Fail To Straighten Works Tangle

Diverse Views of Ickes and Hopkins Prove Stumbling Block.

Continued from Page 1.

go where it can provide jobs in a hurry. The same applies to housing.

Whether any additional funds will be forthcoming in the near future for the Resettlement Administration was another problem studied. Rexford G. Tugwell, Undersecretary of Agriculture, who is directing the resettlement program, was on hand for the discussions.

It was indicated that the President wants to settle all the pending problems now so that he can start his Western trip feeling that the program's future is secure.

Ickes sat next to Hopkins at luncheon in the Roosevelt home. One of the guests, asked for details, remarked:

"They both enjoyed the mushrooms."

The conferees referred all questioners to McIntyre, who issued his statement when he stepped from a White House automobile that brought him, Ickes, Walker, Col. Horatoio Hackett, PWA housing expert, and Charles West, Undersecretary of the Interior and presidential liaison man, from Hyde Park.

Curley Seeks Federal Grant.

Others who attended the conference included Fred Ironsides, assistant to Walker; Corrington Gill, aid to Hopkins, and Daniel W. Bell, Acting Director of the Budget.

When the works discussion ended Mr. Roosevelt met with Gov. James M. Curley of Massachusetts who sought a Federal grant of $4,000,000 for development of Boston harbor. He explained the city was ready to add $1,000,000 to that sum and urged reconsideration of the project, which has been vetoed by Hoqkins, but approved by Ickes.

Curley left Hyde Park confident that affirmative action would be taken on his appeal.

After dinner, Mr. Roosevelt met again with Hoqkins, Ickes and Walker for further exploration of the works situation.

Rally to Hear Fitzgerald.

Special Dispatch to The Post.

Waynesboro, Pa., Sept. 12.—Prominent Republican and Democratic speakers, including Norbert J. Fitzgerald, of the Workman's Compensation Board, will speak at a mass meeting here Friday in the Strand Theater on the Pennsylvania constitutional revision. The meeting is sponsored by the local Democratic club.

School Fund Increase.

Danville, Va., Sept. 12.—The city council has agreed to take $8,000 from the city treasury to be added to the PWA bond issue and grant through which the school program is being carried out.

9-Pound Blue Reported Caught in Chesapeake

Fredericksburg, Va., Sept. 12.—Harry H. Sager, attorney, could produce three witnesses today who would testify that he pulled from the waters of Chesapeake Bay Tuesday one of the largest bluefish known to have been caught this season. The bouncing denizen of the deep, tipping the scales at 9 pounds and 13 ounces put up a stiff battle before he was dragged into Capt. Eddie Gooch's boat.

Mr. Sager's companions on the angling venture were Al Kreger, Charles Beck and F. A. Soret. They motored to Sunnybank and voyaged into the bay from there.

Fifteen months aging in oak gives still more character and smoothness to your old Schenley favorite, Mayflower. Here's mellow goodness of the kind we Americans like—a sound whiskey and true—and at a fair price! DS. 220

SCHENLEY'S

MAYFLOWER

PENNSYLVANIA STRAIGHT RYE WHISKEY Copyright, 1935, Schenley Distributors, Inc.

ASK AT YOUR FAVORITE BAR AND AT ANY PACKAGE STORE

EXPANSION
Sale!
FREE!
2 Gruen Watches and 2 Diamond Rings to celebrate our expansion! You do NOT have to buy—just leave your name in our store. Drawing takes place Tuesday, Oct. 1, 8 p. m.
See the NEW
SELINGERS
813 F STREET, N.W.

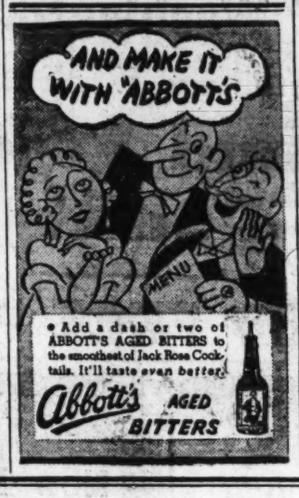
AND MAKE IT WITH "ABBOTT'S"
MENU
• Add a dash or two of ABBOTT'S AGED BITTERS to the smoothest of Jack Rose Cocktails. It'll taste even better.
Abbott's AGED BITTERS

Custom tailoring to Individual Measure

FALL FABRICS AND STYLES THAT MEET FALL IN FASHION

There's more than just style and fashion in Rinaldi's tailoring—it's distinctly individual.

A FINE SELECTION AT $30

Rinaldi

Custom Tailors
1344 N. Y. Ave. N.W.

PEOPLE TELL US:

"There's no chocolate like Breyers"

Breyers

CHOCOLATE ICE CREAM

Breyers has a flavor like no other Chocolate ice cream. This comes from the world's finest chocolate blended with pure cream and fine sugar, as only Breyer knows how. Try some and you'll agree "there's no Chocolate like Breyers".

PRODUCED UNDER THE Sealtest SYSTEM OF LABORATORY PROTECTION

from Cab to Caboose they Satisfy

The man who holds the throttle — the flagman who "gives 'em the red rag"— people all over the country enjoy Chesterfields.

One reason is Chesterfields are milder—*mildness* that smokers like.

Another reason is they taste better—a *pleasing taste* and *flavor* that smokers like.

From cab to caboose . . from Main Street to Broadway . . they get an O. K.

© 1935, Liggett & Myers Tobacco Co.

The Post Radio Time-Table

Friday, September 13 Washington Eastern Standard Time.

	WRC 316M—950KC	WMAL 476M—630KC	WOL 229M—1,310KC	WJSV 206M—1,460KC	
6:30	Gordon	.....	.....	R. F. D.	6:30
6:45	Hittenmark	.....	.....	"	6:45
7:00	" "	Morning Devotions	Musical Clock ..	News	7:00
7:15	" "	Harmony Fingers .	News	Sun Dial	7:15
7:30	" "	Cheerio	Musical Clock ..	" "	7:30
7:45	" "	"	" ..	" "	7:45
8:00	" "	Breakfast Club ..	Fishing Guide ...	" "	8:00
8:15	" "	" " ...	News	" "	8:15
8:30	" "	" " ...	Musical Clock ...	" "	8:30
8:45	" "	" " ...	" ..	" "	8:45
9:00	News	News	Dick Newton	" "	9:00
9:15	Girl Alone ..	Philosopher	Police Flashes ...	Captivators ...	9:15
9:30	Breen, De Rose..	Today's Children..	Organ	Sally	9:30
9:45	Betty Crocker..	News.	Variety & Value..	News	9:45
10:00	Amateur Golf ..	Honeymooners ...	George Meyer....	Cooking	10:00
10:15	Morning Parade.	Wendell Hall	Greenwood Systers.	Blanche Sweet .	10:15
10:30	" "	Bavarian	Variety & Value .	Betty Hudson ..	10:30
10:45	" "	Orchestra	Views of the News	Just Plain Bill	10:45
11:00	Martha and Hal.	Simpson Boys	Joyce Litsky	Voice Exper'nce	11:00
11:15	Honeyboy, S'afras	Merry Macs	Wesley and Romey	The Gumps .	11:15
11:30	Merry Madcaps.	Words and Music	Theater Row	Mary Marlin...	11:30
11:45	" " "	" " "	" "	Rhythms	11:45
	AFTERNOON PROGRAMS				
12:00	Merry-Go-Round	CURBSTONE ...	Lost and Found..	Luncheon Music	12:00
12:15	Better Business	Kilmer Family ..	News	" "	12:15
12:30	Lotus Orchestra	Farm, Home Hour	Dance Music	H. B. Derr	12:30
12:45	" "	" " "	Church of the Air	News	12:45
1:00	Magic of	" " "	Steamship Radio..	Marie	1:00
1:15	Speech	" " "	" " ..	Helen Trent .	1:15
1:30	Frances Lee	Rosa Linda	Joan Adair	Between B'ends	1:30
1:45	Barton	" "	Piano Selections..	Happy Hollow..	1:45
2:00	Home Sw't Home	Pedro Via's	Book of	Connie Gates..	2:00
2:15	Vic and Sade .	Orchestra	Melodies	Instrumentalists	2:15
2:30	Ma Perkins .. .	Vaughn de Leath.	Victor Orchestra..	"Are You	2:30
2:45	Mario Cozzi ...	Morin Sisters	Ted Weems' Orch.	Superstitious?"	2:45
3:00	Woman's Radio	Betty and Bob...	Today's Winners..	Grab Bag	3:00
3:15	Review	Jackie Heller	" " ..	" "	3:15
3:30	Masquerade ...	Three Scamps....	" " ..	U. S. Army	3:30
3:45	T. Dmietrieff ...	Women's Clubs ..	" " ..	Band	3:45
4:00	Rhythm Octette..	Don Rodolfo's	Phil Boby	Loretta Lee ...	4:00
4:15	Rod and Stream	Orchestra	News	Melodic Mom'ts	4:15
4:30	Songsters	Singing Lady	Tea Dansant	Novelettes	4:30
4:45	Sam and Dick..	Orphan Annie ...	" "	Golf Summary..	4:45
5:00	Flying Time ...	News	Opportunities	Evenng Rhythms	5:00
5:15	Sundown Revue.	Aunt Sue and Polly	Bentley's Program	Varieties	5:15
5:30	News	Tea Time	Popular Vocals ..	Jack Armstrong	5:30
5:45	Chasin' the Blues	Lowell Thomas ..	Kitt's Hour	Leafer's Orch...	5:45
	EVENING PROGRAMS				
6:00	Amos 'n' Andy..	Bill Coyle	News	Dinner Music ..	6:00
6:15	Uncle Ezra ...	Tony and Gus ..	Today in Sports .	Martha & Hal .	6:15
6:30	Baseball Scores.	Evening Album ..	Washboard Blues.	Arch McDonald	6:30
6:45	Musical Bulletin.	Dang'ous Paradise	Bentley's Program	Boake Carter .	6:45
7:00	Cities Service	Irene Rich	Wonderland Boys	L. Kurkdjie	7:00
7:15	Concert	Lucille Manners ..	Five-Star Final .	Ensemble	7:15
7:30	" "	College Prom ...	News	"Man in the	7:30
7:45	" "	" " ...	Detective Mysteries	Street"	7:45
8:00	Waltz Time	Beauty Box	Marilyn Lee.....	Hollywood Hotel	8:00
8:15	" "	Theater	"Superstitions"....	" "	8:15
8:30	True Story	" "	Grandma's	" "	8:30
8:45	Court	" "	Night Out	" "	8:45
9:00	First Nighter ...	Pershing Birthday	Spotlight	R. Himber's	9:00
9:15	" " ...	Celebration	Variety	Orchestra	9:15
9:30	Al Pearce and	" "	Radio Popularity	March of Time.	9:30
9:45	His Gang	" "	Contest	Musicale	9:45
10:00	George Holmes	POSTILION	" "	News	10:00
10:15	Keller's Orch...	SPELLING BEE..	" "	Daily's Orch....	10:15
10:30	Glen Lee's Orch.	" "	At Jack Dempsey's	Jerry Freeman's	10:30
10:45	Jesse Crawford..	Lotus Orchestra..	Hayshakers	Orchestra	10:45
11:00	Night Owl	Slumber Hour ...	"	National	11:00
11:15	J. Russell's Orch.	" " ...	Frank Juele's	Moon Dial	11:15
11:30	G. Williams'	" " ...	Orchestra	Messner's .	11:30
11:45	Orchestra	" " ...	Gresh's Orchestra.	Orchestra	11:45
12:00	Sign off.....	Sign off	Sign off	Sign off	12:00

"FREE RADIO INSPECTION"

Repair Parts for All Makes — SUN RADIO — Complete Stock of Amateur Parts

938 F ST. N. W. MET. 3500

WE REPAIR ALL MAKES OF RADIOS

WEEK-END SPECIALS!

FRIDAY TO MONDAY ONLY

SELECTED CASHEWS — WHOLE 57c lb. | BROKEN 37c lb. — SALTED IN BUTTER

CHOICE MIXED NUTS — NO. 1 85c lb. | NO. 2 55c lb. — SALTED IN BUTTER

NOW IS THE TIME TO BUY GOOD NUTS—ROASTED FRESH DAILY BEFORE YOUR EYES AND SALTED IN PURE CREAMERY BUTTER.

NATIONAL PEANUT CORPORATION

705 15th Street N. W.

BETWEEN POSTAL AND PEOPLES DRUG STORE ONLY WASHINGTON STORE

Look for the Strung Peanut Display

OPEN EVERY EVENING AND SUNDAY

Est'd. 1855

Austin, Nichols & Co. (INCORPORATED)

A RELIABLE Source of Supply*

Our purchases of wines, whiskies and other liquors are bought direct—either from reputable American wineries and distilleries or from responsible foreign firms, or brought to this country by their accredited agents. We have bought no questionable "bargains". Since 1855 our House has enjoyed a reputation for dealing in merchandise of fine quality. This is a tradition. Its influence is behind our entire business policy.

Austin, Nichols & Co. (INCORPORATED)

Rear 913-21 D St. N.W., Washington, D. C.
Telephone: NA. 7251

New York, N. Y. Miami, Fla. New Haven, Conn. Albany, N. Y.

WINES SPIRITS LIQUEURS

*WHOLESALE DISTRIBUTORS ONLY

© 1935, Austin, Nichols & Co., Inc.

Post Classified Ads Bring Results

SPORTING CLUB

A SUPERIOR BLEND OF 30% BONDED RYE 7½ YEARS OLD

$2.55 Qt. $1.30 Pt. 67c Half Pt.

If your favorite store does not carry this, PHONE LINCOLN 0202 for the name of your nearest dealer.

Shoreham Coffee Co., Ex. Dist. 525 Morse St. N.E.

GUARANTEED PERMANENTS With This Ad. $2.50

A Beautiful Natural Oil Wave. Open 'Til 8 P. M. ST. 2545.

GRACE MARGUERITE BEAUTY SHOP 406 Westory Bldg. 605 14th St.

LOW COAL PRICES NOW!

Call NOrth 3609

J. EDW. CHAPMAN

37 N St. N.W.

At your favorite bar, ask for . . .

Schenley's Cream of Kentucky

STRAIGHT KENTUCKY WHISKEY

Yes, sir, in Kentucky where they know really *fine* whiskey and make it, Cream of Kentucky is the overwhelming favorite.

This Mark of Merit on every bottle of Schenley's Cream of Kentucky is your absolute assurance of delicious quality and the utmost in value. Schenley's Cream of Kentucky is made in Kentucky by Kentucky distillers the real old Kentucky way. Just try it!

"Cream of Kentucky" Reg. U. S. Pat. Off. Copyright, 1935, Schenley Distributors, Inc.

FOR A REALLY FINE GIN, TRY SILVER WEDDING DISTILLED GIN

Stylepark hand made hats

The Luxury of Individuality ...expressed in New Ideas

The Snap Brim . . . this hat snaps back clear to the ears, and has a gracefully sloping crown. It becomes men who never looked well in a snap brim hat before. $5.

Cazmir Felt . . . soft, mellow, supple and a treat in color blends. Can be crushed and modeled at will, to be worn in many different ways . . . to suit your moods. $5.

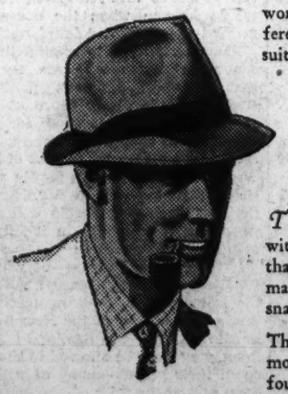

The Tyrolian . . . a new Tyrolian with that "over-the-eye" set to the brim that will enhance the appearance of the man who never looked right under a snap brim before. $3.50 and $5.

These ideas, and many others, the result of the most painstaking and careful hand work, can be found only in Stylepark Hand-Made Hats. Let your dealer show you that all hats are not alike. It incurs no obligation to compare for yourself the difference between Stylepark Hand-Made Hats and all others.

STYLEPARK HATS, INC. - PHILADELPHIA, PA.

"STYLEPARK STAR STAR"

STYLEPARK

STAR LIQUOR CO.

513-11th ST. N.W.

Schenley's "SUNNY SPRING"

Made one (1) year ago in fall of 1934.

Straight Whiskey $1.15 Quart

Made and bottled at "OLD QUAKER DISTILLERY"

London Dry "ENGLISH STAR" GIN

Made and bottled in one of the largest distilleries in the world.

$1.00 Full Quart

In fancy frosted bottles.

"OLD LOG CABIN"

Blended Whiskey

Made by "National Distillers" for Canada Dry.

Made to sell for $3.95 quart

$1.69 Quart

Schenley's "HENRY CLAY"

100 Proof

Straight whiskey. Made and bottled in Kentucky. Drink it straight or for mixing.

$1.69 Quart

Schenley's "GLENARM"

Straight 100 Proof

Kentucky Whiskey

Made two (2) years ago, in fall of 1933.

Extra Special Only 32 cases left. $1.19 Fifth

"CALIFORNIA BRANDY"

Made and bottled in California. An unusual low price.

$1.19 Fifth

In wire wound imported bottles.

NOW! 14 Months Old "GLENMORE"

Straight 100 Proof Kentucky Whiskey.

98c Pt.

Imported "HOUSE of LORDS" SCOTCH

This Scotch is well known. We have only 7 cases left.

Special $2.98 Fifth

STAR HOTEL SLOE GIN

One of the finest Sloe Gins we could obtain in this country.

$1.39 Fifth

"KESSLER'S"

Private Blend

A very fine, smooth tasting whiskey.

91c Pt.

"HUNTER'S"

Blended Whiskey

As popular and as good as the old original Hunter.

75c ½ Pt.

$1.45 Pt.

"WILKEN'S FAMILY"

The pride of Schenley's. A remarkable value.

95c Pt.

"OVERHOLT'S PENWICK"

Special Reserve 100 Proof Straight Whiskey

$1.69 Pt.

"SAN REMO"

California Wine Over 4 Years Old

Tokay Port, Sherry, Muscatel, Claret, Burgundy, Reisling.

49c

NEW LOW PRICE "SEVILLE RUM"

Compare it with any imported Rum.

$1.69 Fifth

Imported "FRENCH VERMOUTH"

Made and Bottled in France

$1.19 Large 30-Oz. Bottle

Reg. $1.48

"STAR HOTEL"

STRAIGHT WHISKEY

9 Months Old

Rye or Bourbon

35c 1-2 Pt.

"OLD RESERVE" CORDIALS

Close out price. Apricot, Peach, Cherry Cr. de Menthe

Limited Supply 99c Fifth

Post Classified Ads Bring Results

The Washington Post

Registered in U. S. Patent Office.
An Independent Newspaper.
(Published every day in the year.)

Eugene Meyer, Publisher.
Floyd R. Harrison, Comptroller.

The Associated Press is entitled exclusively to use for republication of all news dispatches credited to it or not otherwise credited in this paper and local news of spontaneous origin published herein. Rights of republication of all other matter herein are also reserved.

OFFICES OF THE WASHINGTON POST.

New York, N. Y. ..... 270 Madison Avenue
Chicago, Ill. ..... 360 North Michigan Avenue
Detroit, Mich. ..... 6-24-1 General Motors Building
St. Louis, Mo. ..... 205 Globe-Democrat Building
San Francisco, Calif. ..... 742 Market Street

DELIVERED IN WASHINGTON.

Daily, Sunday, 1 yr.	$7.80	Daily, Sunday, 1 week	15c
Daily only, 1 yr.	5.20	Daily only, 1 week	10c
Sunday only, 1 yr.	2.60	Sunday only, per copy	5c

BY MAIL—MARYLAND, VIRGINIA, WEST VIRGINIA AND NORTH CAROLINA.

Daily and Sunday		Sunday Only		Daily Only	
One year	$9.00	One year	$4.00	One year	$6.00
Six months	5.00	Six months	2.00	Six months	3.50
One month	.85	One month	.40	One month	.60

OTHER STATES, MEXICO AND CANADA.

Daily and Sunday		Sunday Only		Daily Only	
One year	$11.00	One year	$4.50	One year	$7.50
Six months	6.00	Six months	2.50	Six months	4.00
One month	1.00	One month	.45	One month	.70

All Subscriptions by Mail Payable in Advance.

Entered at the Postoffice, Washington, D. C., as second-class mail matter.

TELEPHONE NATIONAL 4200.

Friday, September 13, 1935.

Back To America.

Wednesday afternoon, on the famous tennis courts at Forest Hills, the amateur singles' championship was assured of its return to this country. Yesterday, on the same field, the title passed definitely to Wilmer Allison, whose convincing superiority Sidney Wood was unable effectively to question.

Felicitations, however, should not end with those which Allison so richly deserves. Praise is also due Frederick Perry, although his defeat by Allison, 24 hours earlier, went far toward deciding yesterday's issue. The Britisher, whose skill and brains had held him the American title for two years, played bravely through the last couple of his three sets, after receiving an injury that kept him in constant pain and that should, from a medical point of view, have forced his immediate retirement. What is more he sportingly refused to regard his fall as in any way an alibi for his defeat.

This is not to say that Allison won because of Perry's accident: Allison has consistently been nearer to beating Perry than any other of the Englishman's rivals. Nevertheless, Perry's defeat provided a triumph for Perry's pluck, permitting the happy outcome that, while America wins the championship, Britain shares the glory.

Why Such Haste?

The long-standing conflict between Secretary Ickes of the PWA and Administrator Hopkins of the WPA has been greatly aggravated by the strange insistence upon transferring 3,500,000 persons from relief rolls to work relief jobs by the first of November. That ill-advised decision is primarily responsible for the attempts of rival spending agencies to grab the largest possible proportion of the $4,000,000,000 which the President proposes to spend within the present fiscal year.

Haste in transferring the unemployed from relief rolls accounts for the wholesale rejections of public-works projects by Mr. Hopkins, and haste is also responsible for the chaos that reigns in the local work-relief agencies established by the WPA. This same feverish eagerness to abolish direct relief without delay has resulted in orders for the "liquidation" of existing relief organizations, such as the District Transient Bureau, with amazing disregard for the adequacy of substitute agencies.

If the unemployed were starving, and the country daily sinking deeper into the mire of depression, hasty action on work relief would be understandable. But there is no present emergency that can excuse a mad rush to shift 3,500,000 men from direct relief to work-relief rolls by some arbitrarily fixed date. Congress has given the President extraordinary discretionary power to determine the purposes for which work-relief funds shall be spent. Before passage of the relief bill the Administration laid great stress upon the necessity of a flexible system, adaptable to unforeseen needs and changing conditions. Now that the President is in a position to make decisions virtually unhampered by statutory requirements, he seems positively eager to forfeit his freedom of choice by definitively allocating all the work-relief funds at his disposal.

With business conditions showing unmistakable signs of improvement the President should be considering the possibility of withholding part of the work-relief fund in the hope that the numbers of unemployed will decline as recovery progresses. Even if the idle are not rapidly absorbed by private industry, there will be less need for Federal aid as business improves. States and municipalities will be able to contribute more for relief purposes and private aid will be more freely given to dependents. The President may be correct in assuming that a large proportion of the unemployed have become a permanent public charge, although many would challenge this opinion. However, chronic unemployment—whatever its scope—will not be eliminated by resort to exasperating boondoggling activities.

It would be more economical and less demoralizing to retain the unemployed on direct relief until they can be provided with suitable and useful employment. Time and intelligent planning are required to obtain maximum benefits with minimum waste from the outlay of $4,000,000,000. The task that confronts the President is not merely that of apportioning Federal funds among various rival claimants for relief spoils. He should be prepared to modify his stated objectives in order to preserve the flexibility of the relief system and to avoid extravagant dissipation of public funds.

Arms For Ethiopia.

The initial reactions to Sir Samuel Hoare's historic speech to the League Assembly have been strongly favorable to the preservation of world peace.

Several of the smaller European nations, which can not like Great Britain be accused of having any immediate and selfish interest in the threatened African war, have promptly indorsed the policy of "steady collective resistance to all acts of unprovoked aggression" enunciated for Great Britain by its foreign secretary on Wednesday. Eamon de Valera, President of the Irish Free State, who does not automatically follow a British lead, has thought it desirable to support London by saying at Geneva that destruction of the League of Nations "would be a crime against humanity." And the developing line-up against Italy is rendered more impressive by yesterday's decision of the League Council to remain permanently in session during the further development of the Italo-Ethiopian dispute.

Two other significant occurrences in states not members of the League are an essential part of the picture. In addition to the Administration's timely statement last night, taking direct issue with Italy's claim to freedom of action, Secretary Hull yesterday intimated that the United States will do nothing to oppose any collective pressure which League members may decide to exert upon Italy. Public opinion in this country will unquestionably support the position that no obstacle will here be raised to the exercise of an international police power. The State Department's strong reminder to Mussolini of the existence and importance of the Kellogg pact is evidence of this.

Far less important but none the less worthy of attention was Hitler's proclamation at Nuremberg, stressing Germany's present ability to defend herself, but stating that "we Nazis intend to live in peace and quiet with our neighbors." It is to Germany that Mussolini will naturally turn for support in the event of concerted pressure upon Italy, and present emphasis by Hitler on a "good neighbor" policy is calculated to encourage France to line up strongly with Great Britain in behalf of the League Covenant.

But while the situation is crystallizing in a way which doubtless causes Mussolini much inward perturbation, it must not be forgotten that he has the inside track. Unanimity, excepting the disputants, is necessary to make any League vote on the exercise of sanctions effective.

In order to safeguard the sovereignty of its members an exceedingly cumbersome procedure must be followed by the League in applying pressure to an aggressor state. Moreover there must first of all be a clear definition of aggression, and so far of course Italy has done nothing but send troops and war supplies to her own colonies. No concerted League action can even be attempted until an apparent intent to violate the Covenant has become outright violation. And even then, as Japan showed four years ago, there are many ways in which an aggressor can legally block definition as such, while swiftly creating a *fait accompli* through military action

The mass pressure now beginning to concentrate on Rome is therefore of moral rather than physical significance. But even so its importance is not to be minimized. In advance of its projected invasion the Italian government knows, and in spite of censorship the Italian people are doubtless beginning to realize, that the rape of Ethiopia is arousing the organized opposition of the world community. The morale of the Italian troops in East Africa will not be strengthened by growing realization that their contemplated operations are viewed with widespread disgust and repudiation.

The same knowledge will greatly strengthen those barefooted warriors who are now mobilizing to defend their homes from the scientific extermination of a ruthless invader. The slow development of a system of international order has accidentally made the primitive legions of Ethiopia crusaders in behalf of civilization. Italian generals, who have good reason to know the importance of morale, are probably far from happy over the intangible reinforcement which Ethiopia is now receiving. Whatever the future holds, the first League sanction—mobilization of public opinion—has already been effectively applied to Italy.

Unique Opportunity.

Regardless of how carefully it may have been analyzed and drafted, the success of any new and experimental law will largely depend upon its administration. Every student of government knows that even the most perfect statutes break down when left to the mercy of incompetent executives. It is for this reason that the organization and initial acts of the Social Security Board are being watched with such intense interest.

By choosing former Gov. Winant as chairman of the board and Arthur Altmeyer as one of its members the President gave this administrative agency an excellent start. Mr. Winant has confirmed this impression by the systematic manner in which he has begun the work of organization. Aside from the fact that the board was denied operating funds, when Huey Long filibustered Congress to an ignominious adjournment, the national social security program has been inaugurated under most favorable auspices.

In some respects, however, that auspicious beginning emphasizes difficulties yet to be overcome. One of the foremost will be the organization of a competent staff entirely aloof from the spoils system. Pressure for the appointment of politicians under the present Administration has been terrific. The social security act calls for selection of a central administrative agency through competitive examinations, excepting attorneys and "experts." Spoilsmen will certainly attempt to use this latter term as a loophole through which to penetrate the security set-up. Moreover, the act clearly permits the State old-age and child-welfare agencies to be chosen without benefit of the merit system. This is likely to be a source of constant difficulty.

Still more important, the board will be charged with the responsibility of establishing this gigantic new system on a sound actuarial basis. Public opinion of unemployment and old-age insurance will be formed by the operation of the law during its first few years. It is not an exaggeration to say, therefore, that the future of social legislation in the United States may be determined by the manner in which this board directs the present experiment.

No one of the board's problems, however, appears insurmountable. If it is permitted to operate free from politics, if it is not asked to perform the impossible, the board may be expected to give a good account of itself. Its opportunity for service of a most vital character to the American people is almost without limit.

Non-Resident Pupils.

Accommodation of non-resident pupils in District schools is properly regarded by the Board of Education as a major problem. Approximately 3,000 children from outside the District attended local schools last year. With the city rapidly expanding into adjacent counties, the number is likely to increase every season. Washington's schools are already overcrowded. In the absence of a large building program, more drastic restrictions against outside pupils appear inevitable.

No one who is familiar with conditions in the 38 most crowded local schools can doubt the necessity of barring new non-residents from these institutions. Yet these regulations may work hardships on many pupils expecting to pursue their studies in Washington this winter. From a national viewpoint it is a pity that any student from anywhere should be barred from the schools of the Capital City. As the system is now operated, however, attendance of non-residents must be controlled to prevent injustice to local pupils and taxpayers.

Likewise, the fairness of the new tuition fees seems to be above question. In each case these fees represent only the average cost per pupil of maintaining the various institutions. Moreover, such fees are paid by only a very small percentage of the non-resident pupils attending our schools. Most of these pupils are exempted on the ground that one of their parents works in the District or is elsewhere employed by the Government.

Certainly this is not an arbitrary arrangement. On the contrary, it is generous, as many residents of new communities just across the District line will testify. Nevertheless, it is far from being satisfactory because it leaves the educational facilities of suburban areas in a very uncertain status. On several occasions Congress has threatened to bar all non-residents from Washington schools. If such a step should be taken, hundreds of children might be denied education of any sort until Maryland and Virginia authorities could provide additional housing and equipment.

The situation obviously calls for the adoption of a permanent policy with regard to non-resident pupils. To make such a policy effective it should be worked out in cooperation with school authorities of nearby counties. The problem of coordinating the water and sewage systems of suburban communities with those of the District was solved through the Washington Suburban Sanitary Commission. A similar tie-up of the educational system serving the metropolitan area may not be advisable. But the necessity of cooperative action on a problem common to both areas should not be further neglected.

Fortunately Montgomery County has pushed its educational standards to a high level. It should not be difficult to work out with this and other adjacent counties arrangements that would guarantee adequate school facilities in the suburbs while effecting an equitable distribution of the cost.

Pitcairn Gained.

It has been a long time since we have heard from Mrs. Boole, but she broke into the news again yesterday, at Atlantic City. The world president of the W. C. T. U. arose at the annual convention of that organization to make her report, telling, amid cheers, that her far-flung society now embraces Pitcairn Island, in the Pacific Ocean.

There seems something a little pathetic in this boasting. After 61 years of organizational activity, which included the lush days of prohibition, isn't it rather a comedown to have to fall back on the lonely Pitcairn islanders for support?

But perhaps it is just as well that the good ladies have this sanctuary, once the home of mutineers and once the scene of bloody travail, under their gentle wing. When, as they once predicted, conditions again get so intolerable that they must flee from the degradation of the United States, the Mrs. Peabodys of that day will have a safe sanctuary.

In moments of relaxation we still brood with perplexity on the flight of that determined woman from puritanical Massachusetts to the Everglades of Florida, taken because the former State held her beloved eighteenth amendment in too great a scorn.

Prosperity is a luxury, and, like any other luxury, we can ill afford it if we have to buy it on credit.

Something New In "G" Men.

Letters To The Editor.

The Post welcomes letters from its readers. All communications must be signed with the writer's name and address. Upon publication initials or pen names will be used if requested. Letters are subject to condensation, and in no case should they exceed 250 words.

A Central Transfer Agency.

To the Editor of The Post—Sir: Your editorial of September 3, directs attention to the executive order of August 30, creating a transfer agency for non-civil service workers, under the supervision of the Works Progress Administration. This action is the result of the intensive work of the interlodge committee on government personnel transfer formed about six months ago and composed of delegates from fourteen lodges of civil service agencies and six lodges of non-civil service agencies of the American Federation of Government Employes, whose program is to have established:

1. A transfer agency whose functions shall be to serve both the Government and the employe by accomplishing the reassignment to other Government departments of employes who would otherwise be released through no fault of their own, and
2. The extension of classified civil service status to all agencies now existing or in the future created, incumbents to maintain their jobs by passing a non-competitive examination.

The present situation, referred to in your editorial, whereby the emergency agencies, outside of the civil service, are the expanding units, constitutes a definite threat to the merit system unless a program such as is outlined by the interlodge committee is made effective. It is hoped that a central transfer agency for civil service employes will be established also, the need of such an agency having been felt for many years. Many thousands of dollars would be saved the taxpayers annually by continuity of employment, as the waste of training new employes would in many instances be eliminated.

GERTRUDE M. EVANS,
Corresponding Secretary, Interlodge Committee on Government Personnel Transfer.
Washington, Sept. 7.

The Franciscan Order.

To the Editor of The Post—Sir: In the issue of The Post of September 8 there are some erroneous statements to which I would like to call your attention. The first European settlement in California was not founded by the Jesuits but by the Franciscans; Father Junipero Serra was a Franciscan (in the Hall of Fame at the Capitol he can be seen in his Franciscan robes). All the old missions of California, 21 in number, were Franciscan missions.

The Franciscan Order, founded by St. Francis, of Assisi, in 1219, was the first to establish missions outside Europe after the latter had been christianized; and for the past 700 years it has stood in the forefront of the church's missionary army, though many people are under the impression that the Jesuits are the outstanding missionary group in the church.

Right here in Washington the Franciscans have a number of establishments at and near the Catholic University:

1. The Franciscan Monastery with its replicas of shrines of the Holy Land;
2. Capuchin College of St. Francis;
3. St. Bonaventuri's College (Conventual Franciscans);
4. Atonement Seminary of the Holy Ghost (Graymoor Friars, belonging to the Third Order Regular of St. Francis—the same who conduct the Ave Maria Hour on the air);
5. Holy Name College (Franciscans of the Province of New York);
6. Sacred Heart Friary (Franciscans of the Chicago Province).

Let me add that I consider the page on which the article in question appeared a very excellent one.

MARION A. HABIG, O. F. M.
Washington, Sept. 8.

Stepfather To Violence.

To the Editor of The Post—Sir: In view of the space given to the rude words of a city magistrate in a recent case in New York involving our relations with a friendly foreign power, public attention should be directed to the judicial language of a real judge spoken in the United States District Court of New York in 1919.

"If Chile considers it a governmental function to go into the carrying trade, that is the business of Chile, and if we do not approve of it, if we do not like it, if we do not wish any longer to accord that respect to the property so engaged, that has hitherto been accorded to government property, then we must say so through diplomatic channels and not through the judiciary. Otherwise the judiciary are really contributing to what might become under conceivable circumstances a casus belli." (Judge Hough, Maipo, 259, Federal Reporter, 368.)

Prejudice in a magistrate is stepfather to violence.

JOSEPH A. CONRY.
Washington, Sept. 10.

Merely Identification.

To the Editor of The Post—Sir: I have read with deep sense of sorrow of the assault of an Armenian man upon a boy the other day. I hope and am sure that he will get his due punishment at the hand of justice. But I was surprised on that occasion to notice that your paper, and other papers, too, have given the name of the race of the culprit.

In other cases of crime committed by citizens the press is satisfied by simply giving the name of the criminal and omitting his race connections, whether they are Italian or Polish, or what not. Why is this discrimination in the case of an Armenian citizen?

H. K. KRIKORIAN.
Washington, Sept. 10.

Slipping.

To the Editor of The Post—Sir: Many thanks to you for the masterly written editorial of September 10, called "Slipping," on H. P. Long. It was courageous, penetrating and necessary. W. C. STRONG.
Washington, Sept. 10.

Random Views on Huey Long's Death

To the Editor of The Post—Sir: Congratulations to Westbrook Pegler for his splendid column!

The writer was taught never to speak disrespectfully of the dead, but she was also taught never to be afraid to speak out and express herself when dealing with facts. And now, thank God, this writer comes out plainly, boldly, with the truth! He informs the world of the selfish motive behind the actions of the late Senator Huey Long. Of all the plain, almost cruel, injustice in his dealings with his fellow men!

Oh, how often we have heard: That man Huey Long ought to be muzzled. He was one who stirred up agitation and trouble continuously. Thank you, Westbrook Pegler, for the truth!

MRS. R. F. TRUESDALE.
Washington, Sept. 11.

To the Editor of The Post—Sir: Within the past several weeks the Nation has witnessed the tragic deaths of two outstanding Americans—Will Rogers and Huey P. Long.

They were, of course, exponents of different philosophies of life. It may be that Senator Long's motives were equally misunderstood by his ardent proponents as well as by his enthusiastic opponents.

Nevertheless, could the American people be assured of the perpetual extinction of that social scourge—the mendacious, conniving, insincere, professional politician—Huey P. Long will not have died in vain.

HOPEFUL.
Washington, Sept. 11.

To the Editor of The Post—Sir: I am going to beg of you to publish the following letter about Huey P. Long. I am from the City of New Orleans. I am very sad and this is from the heart.

Leadership, all leadership, is confident understanding. We all like to follow the one who knows, who has a definite understanding with himself and with the ideas which drive him on.

Character is at the base of all friendship, all high endeavor and all sound leadership. Such leadership is inspiring to us all. To it, forever, should we pay tribute and appreciation. It is a wonderful rule of life to keep trying to live up to our best self. Thereby we grow. We must not expect ease in our climb toward success.

We all know what it is to miss somebody, and no higher compliment can be paid to any of us than that we are missed by somebody. Such leaders are missed, especally where they have been replaced by those of inferior ability and capacity.

HARRY LIVINGSTON RELF.
Washington, Sept. 11.

To the Editor of The Post—Sir: I deplore the death of Huey Long. I think everyone does who has a sense of common decency or regard for human life. But I detest the mental degenerates who knew (they always know) that something tragic would happen when the deceased decried the present Administration.

Please allow me to remind those scandal mongers who are saying that the late Senator's political stand was the direct cause of his assassination, that no cause for the act has been established. The nearest learned reason for the act of Dr. Weiss has been that his family was politically opposed to Mr. Long. Certainly, thinking people will not regard local animosity in the light of national antagonism.

If these mental strays—of whom I have encountered several within the last day or two—keep insisting that a sympathizer of the New Deal had to do with the demise of Mr. Long, may I not be allowed to shove down their gullets—many of which have sucked the milk of well-meant kindness from the present Administration for the past few years—that one Mr. Zangara might have been the puppet of another party when he attempted to exterminate Mr. Roosevelt? One argument is as strong—or as untenable—as the other.

May this sort of new nonsensical prattle be abandoned! Thinking people can't swallow it with a hundred grains of salt!

JACK TAGGART.
Washington, Sept. 10.

The Post Impressionist

When The Crown Leads A Revolt.

Post Office, Friday.

THERE has been considerable talk about the possibility of revolution in Italy. There have been few audible whispers about the possibility of a revolution in Ethiopia. Yet the chances of revolution in the latter land are almost as great as those in the former.

* * *

The Italian revolt would result from the failure of Il Duce's African adventure. The Ethiopian revolt would also result from the failure of Il Duce's African adventure—for the Ethiopian revolt would be the result of the Ethiopian Emperor's success against Il Duce.

The Italian revolt would be led by enemies of Mussolini—to upset his system of government. The Ethiopian revolt would be led by Haile Selassie himself—to upset his own system of government.

* * *

Nor will it be a bloodless New Deal with a new pack. It will be enforced by arms—against arms.

* * *

Outside of Ethiopia, the world considers Ethiopia a state united. And it is at present united against Italy. Its clever ruler is unlikely to imperil that united front so long as there is an alien front united against it. Nevertheless, when—or if—the foreign foe retires, the Emperor will proceed with his own revolution.

* * *

In theory, Haile Selassie, as Lion of Judah and King of Kings, is the perfect autocrat. Governmentally, nobody can do anything unless the Emperor orders it. Wearing the Golden Collar of Solomon and seated upon the Alga, the bed-throne, this 45-years-old potentate nominally runs all Abyssinia.

He is his own Premier, his own Secretary for Foreign Affairs; his cabinet members are called, not ministers, but directors. He appoints the members of his Parliament; they must comply with the every wish of the Emperor, who is the only person permitted to speak at its sessions. His country, having no national debt and its sole tax being a tax for the purchase of war munitions, he is paymaster, out of his own pocket, of all state salaries. There are several *Liqamaquas* to impersonate him at the battle front and draw the enemy's fire, but he is the army's active commander in chief. He is his country's leading merchant, at once its press censor and its newspaper editor.

Well, precisely because he must do all that is to be done, he has not the time, and so fears he may lose the opportunity, to do the half of what he wants to do.

* * *

What he wants to do is to abolish the remnants of feudalism in Ethiopia and introduce—albeit under a crown still autocratic—modern civilization. Haile Selassie wants to do for his empire about what the Emperor Meiji did for Japan.

* * *

Those remnants of feudalism are, however, stubborn. Their exponents are chieftains of great clans, highly nationalistic, in the feudal sense, but far too loyal to the traditions to the Ethiopian Empire to submit tamely to innovations from any Ethiopian Emperor. According to Ladislas Farago's new book, "Abyssinia on the Eve" (Putnam's), these chiefs are aided by certain members of the imperial cabinet who, for some while, have been "slowing things down," playing at passive sabotage.

Haile Selassie has the enthusiastic support of a group of young Abyssinians whom he has had educated in modern ways, mostly abroad. His opponents have the support of his eldest son.

They intend to resist, when a need for resistance becomes a bit more pressing. The Emperor intends to go ahead, when there is no exterior danger to divert him.

* * *

Of course, there is the slim possibility that those feudalists might be made useful to the designs of Italy—but not if they thought such a use would touch their ideal of Ethiopia. On the other hand, Mr. Farago intimates that the Emperor, though otherwise a devout adherent of the National Church, is becoming jealous of it. This could precipitate a catastrophe.

* * *

The National Church is dearer to the heart of every Christian Ethiopian than even the Empire itself. Indeed, that Church embodies the historic ideal of a Christian Ethiopian Empire. It alone—throughout the long centuries when the Mohammedan torrent separated Abyssinia from the rest of Christendom—kept the country's freedom as a state. While the deluge of savagery and ignorance beat over the southern borders of the land, the National Ethiopian Church held the national head above water.

If Mr. Farago is correct in the intimation that Haile Selassie will interfere by any means with the Ethiopian Church, then the prediction is ominous—for Haile Selassie.

* * *

Most likely, Mr. Farago is not correct. Out of three short months' residence in Abyssinia, he has made an interesting volume. But when he writes that the Emperor proposes to oppose the Imperial Church, Mr. Farago is probably just writing another r into his own name.

Fair Enough

By

Westbrook Pegler

Now, There Is Winnipeg.

OF ALL the hardy pioneers in history it is doubtful that any group ever enjoyed such a heroic and romantic press as those footloose casuals, including bartenders and professional gamblers, as well as laborers, who went to Alaska and the Yukon in the Gold Rush. With the passing of the years their experiences have been glamorized, their sufferings intensified in writings of the "Gawd, how the wind blew!" school, until now it is accepted without question that anyone who lived through a mild autumn snow flurry in the Great Silent Spaces of the North in those days must have been a very special sort of man. Not yet has anyone suggested that all authenticated survivors should be awarded medals, with extra oak leaves for all who came down with chilblains, but that must be merely an oversight.

The pioneers of the Northern Gold Rush were lucky in that Jack London, Rex Beach and Robert W. Service went along to write their story for them. Probably at the time, as they wrestled the dance hall ladies through the stately measures of the cakewalk or bellied up to the bar to take their drams, it did not occur to the pioneers that they were undergoing great hardship. But when, years afterward, the historians of the episode caught the public imagination and the motion pictures portrayed the scene for those millions who are too lazy to read, the boys of the old brigade began to realize what supermen they must have been. They were a comparatively small group, and they enjoyed the distinction which was being conferred on them. Naturally, nobody among them was going to spoil the story by insisting that a real hard winter in Northern Montana or New Hampshire might inflict comparable hardships. The result has been that a member of the Gold Rush alumni never lacks an audience when he feels in a mood to sit down and describe snowdrifts or a cold day.

• • • •

YET if the ladies of the dance halls were able to see it through and children were able to be born and live, that would seem to suggest an inconsistency somewhere. It seems reasonable to believe that it was as cold for these people as for the rough and hardy he-men in their felt socks and woolies. Moreover, so much of the literature of the Gold Rush has to do with gambling houses and saloons warmed to suffocation by pot-bellied iron stoves stoked with pine knots that, upon critical inspection, one is moved to inquire just where the hardship came in.

The thermometers registered 33 below zero in certain Connecticut towns luring a cold snap two years ago, but the children went to school. At Lake Placid, N. Y., where the winter Olympics were held, severe cold is regarded as a commercial asset, as it attracts visitors for the winter sports which can not be fully enjoyed unless the temperature is well below zero. In Minnesota, before the days of the automobile, children plodded through the drifts on foot in very low temperatures, played out of doors until dark and slept in houses which were so cold after the fires died down at night that rime formed on the bed clothes from their breathing.

• • • •

THIS is not to contend that Alaska and the Yukon were exactly tropical in the period dealt with, but merely to point out that, after all, mere cold and physical exertion do not call for stark heroism unless exceptional conditions intervene. There can hardly be a much more miserable cold than that which blows in off Lake Michigan in Chicago in February unless it could be the clammy cold which seeps into the Harvard Stadium at Boston on a November evening after the crowd has left and a few benighted football writers sit blowing on their fingers and trying to compose living, human documents by matchlight.

The suffering of the Gold Rush pioneers, so widely advertised that they would seem to call for superhuman fortitude, can hardly be compared with the trials which were endured by London cockneys in flooded trenches in Belgium during the winters of the war. And for still more painful experiences one might inquire of the Serbian soldiers who were left behind, wounded, feverish and hungry, in a stone building in winter, without a spark of heat for several days between the abandonment of Belgrade by the defenders and the capture of the town by the Germans.

• • • •

THERE were neither poets nor novelists among them, however, so as men who have come through hardship they are far outranked by the Gold Rush pioneers who seem to have put in a considerable portion of their time being devil-may-care around saloons.

It is an unhappy coincidence that of the three pioneers that I have met one was tried for contributing to the delinquency of a child, another served time for moral turpitude and the third was a he-courtesan and one of the most notorious liars that this country has ever produced. All had spent much of their time in the Frozen North hanging around joints, by their own accounts, yet they always agreed that it had been a very trying experience and traded on the fact that they had been members in good standing of the order of hairy-chested sourdoughs.

Now, there is Winnipeg—a right crisp, bracing town in mid-winter. But Winnipeg takes its weather in regular stride, whereas with the proper publicity every man in the place might be able to qualify as a Dan McGrew.

Copyright, 1935, United Features Syndicate, Inc.

Yeats

By

William Lyon Phelps

WILLIAM BUTLER YEATS, the Irish poet, is 70 years old, having been born in Dublin, June 15, 1865. This summer, a group of distinguished men of letters made a special pilgrimage to the poet to celebrate his birthday.

The late Vachel Lindsay thought Yeats was the greatest living poet in the world, and there are many who believe he is the greatest poet Ireland ever produced.

In 1923 he received the Nobel Prize in literature, with the following inscription—"for his consistently emotional poetry, which in the strictest artistic form expresses a people's spirit."

• • • •

His father was the famous artist, John Butler Yeats, and it was expected originally that William would follow his father's profession. He studied art in London, but his natural genius found a more suitable expression in literature. He has written plays, novels, essays, and his complete works in verse might have taken the title that Tennyson gave his earliest volume "Poems Chiefly Lyrical."

It was in 1900 that I saw on the New York stage his strange play, "The Land of Heart's Desire." Although he has written many plays and has had an important part in the famous Abbey Theater in Dublin, he is not so original or so important a playwright as John M. Synge; but in lyrical poetry he far surpassed Synge.

Copyright, 1935.

Hell-Bent For Election

Roosevelt Wants To Be A Clever Hero, Says Warburg.

VI.

By James P. Warburg.

"IT IS not always fair," says Frank R. Kent, who is a good Democrat, "to quote a man's words against him after a long lapse of time. Often, on the spur of the moment, or in the heat of a fight, men say or write things for which they should not be held to too strict accountability. Conditions change and men change with them. No one should be condemned for changing his mind, if he has a sound reason to change."

"Nevertheless," he continues, "men who hope to become President of the United States are expected to weigh their words well and mean what they say. Consistency and steadfastness in the White House are vital to the welfare of the Nation. If the people can not depend upon the promises of their President they are in a bad way. When a President or a candidate for the Presidency, in a prepared speech to the country, makes a solmn pledge and takes a definite and unequivocal stand, the obligation to live up to his words is far heavier than on the ordinary man."

We have seen in the preceding chapter that Franklin D. Roosevelt has failed badly to live up to this obligation.

We have seen very clearly that he did not keep his promises to the people.

But let us be fair. Conditions certainly did change rapidly and drastically during the winter of 1932-33. Not enough, to be sure, to warrant or excuse so complete a reversal nor so manifold a repudiation of solemn pledges as that perpetrated by Mr. Roosevelt, but enough to prevent our stopping right there and saying:

"Oh well; a man who goes back on his promises like that doesn't belong to the White House under any circumstances."

And so we come to the second of the four yardsticks on the basis of which we were going to try to make up our minds about Mr. Roosevelt—namely:

"What are his present purposes and do we agree with them?"

Mr. Walter Lippman once wrote of Mr. Roosevelt that "his mind is not very clear, his purposes are not simple and his methods are not direct."

From my own first-hand observation during several months of close contact in the early days of the Roosevelt Administration I honestly subscribe to this analysis. In fact, I should go a little further on all three counts.

• • • •

I should say that Mr. Roosevelt's purposes consist of three major elements—the desire to be a hero, the desire to give every one a "more abundant life," and the desire to be "clever."

As to the first and last elements—the desire to be a hero and the desire to be clever—I shall have more to say when we come to considering Mr. Roosevelt's individuality—our fourth and last yardstick.

As to the second element, Mr. Roosevelt defined the "social objective" on June 7, 1935, as follows:

"To try to increase the security and happiness of a larger number of people in all occupations of life and in all parts of the country; to give them more of the good things of life; to give them a greater distribution, not only of wealth in the narrow terms but of wealth in the wider terms; to give them places to go in the summer time—recreation; to give them assurance that they are not going to starve in their old age; to give honest business a chance to go ahead and make a reasonable profit, and to give every one a chance to earn a living."

If this definition means anything it means that Mr. Roosevelt's objective is precisely the same as that of any other government. What government would not, if it could do these things, be glad to do them? What statesman, whether radical or reactionary, would not subscribe to this doctrine as a pious hope? How else could Mussolini, or Hitler, or Stalin, or the Emperor Haile Selassie of Abyssinia define his social objective?

But there is more than a mere naive benevolence behind this general purpose. There is the conviction that Franklin Delano Roosevelt knows how to do these things, and that the way to do them is "to be clever" and not let the people in on what is really going on. There is the conviction that, given the widest possible range of "permissive powers"—the Rooseveltian synonym for dictatorial powers—Franklin Delano Roosevelt will be the Moses that leads his people out of the wilderness.

• • • •

BEHIND this apparently vague and harmless statement of purpose there lurks the conviction that it is the proper function of the Federal Government at Washington to manage every detail of the economic life of the Nation in such a way as to give every one his or her proper share of "the good things of life."

Do you see where this leads?

It leads inevitably to the conclusion that "the good things of life" do not include freedom of speech and thought and action—do not, in fact, include any of the liberties which are so carefully guaranteed to us under the Constitution.

Mr. Roosevelt would indignantly deny this implication.

Mr. Roosevelt's enemies would indignantly affirm it and add that, of course, Mr. Roosevelt wants to be a dictator.

My own view is that Mr. Roosevelt's mind—which Mr. Lippmann says is "not very clear"—is so exceedingly unclear that he does not realize that the only way he can possibly do what he wants to do is by being a dictator. And that then he can only do it if, in addition to making himself omnipotent, he can also make himself omniscient.

Once upon a time Mr. Roosevelt realized that the centralization of power in the hands of the Federal Government would inevitably lead to disaster, because it would break down upon the frailty of the human beings in whose hands the power would rest.

Once upon a time Mr. Roosevelt said:

"The doctrine of regulation and legislation by 'master minds,' in whose judgment and will all the people may gladly and quietly acquiesce, has been too glaringly apparent at Washington during these last ten years. Were it possible to find 'master minds' so unselfish, so willing to decide unhesitatingly against their own personal interests or private prejudices, men almost godlike in their ability to hold the scales of justice with an even hand, such a government might be to the interests of the country; but there are none such on our political horizon, and we can not expect a complete reversal of all the teachings of history."

But that was said by Mr. Roosevelt on March 2, 1930, when, as Governor of New York, he was more interested in States' rights than he is today as President of the United States. That was said when Mr. Roosevelt still realized the limitations of human power.

• • • •

MUCH as I dislike to say so, it is my honest conviction that Mr. Roosevelt has utterly lost his sense of proportion. He sees himself as the one man who can save the country, as the one man who can "save capitalism from itself," as the one man who knows what is good for us and what is not. He sees himself as indispensable. And when a man thinks of himself as being indispensable—be it to his family, his business, his city, or his country—that man is headed for disaster.

But—to come back to our question—what are Mr. Roosevelt's present purposes and do we agree with them?

I should say that his foremost purpose was the centralization of power in the Federal Government at Washington. We can see this purpose clearly expressed as to industry in the NRA, as to agriculture in the AAA, as to banking in the Eccles proposals, as to public utilities in the TVA and Wheeler-Rayburn bill, the Guffey bill and others. We can see this purpose as to labor in the Wagner bill, as to "social security" in the FERA, the social security bill, and the Federal Housing Administration. We can see it in countless other expressions and manifestations every day.

Do we agree with this purpose?

We do not. And for reasons which no one has expressed better than Franklin D. Roosevelt at the time when he was Governor of the State of New York.

Here is some more of the speech from which I have just quoted:

"The preservation of this home rule by the States is not a cry of jealous commonwealths seeking their own aggrandizement at the expense of sister States. It is a fundamental necessity if we are to remain a truly united country. The whole success of our democracy has not been that it is a democracy wherein the will of a bare majority of the total inhabitants is imposed upon the minority, but because it has been a democracy where, through a dividing of government into units called States, the rights and interests of the minority have been respected and have always been given a voice in the control of our affairs • • •

"Now, to bring about government by oligarchy masquerading as democracy, it is fundamentally essential that practically all authority and control be centralized in our National Government. The individual sovereignty of our States must first be destroyed except in mere minor matters of legislation. We are safe from the dangers of any such departure from the principles on which this country is founded just so long as the individual home rule of the States is scrupulously preserved and fought for whenever they seem in danger.

"Thus it will be seen that this home rule is a most important thing—the most vital thing—if we are to continue along the course on which we have so far progressed with such unprecedented success. • • •

"Let us remember that from the very beginning differences in climate, soil conditions, habits and mode of living in States separated by thousands of miles, rendered it necessary to give the fullest individual latitude to the individual States. Remembering that the mining States of the Rockies, the fertile savannahs of the South, the prairies of the West and the rocky soil of the New England States created many problems, introduced many factors in each locality which have no existence in others, it is obvious that almost every new or old problem of government must be solved if it is to be solved to the satisfaction of the people of the whole country, by each State in its own way."

• • • •

THAT is my whole case against President Roosevelt's major purpose, far more ably stated by Gov. Roosevelt than I could hope to state it myself.

In conclusion—so far as this second yardstick is concerned—let me make it clear that there are in the Roosevelt program many items with which, as items, I am in thorough sympathy. I believe in better working conditions; in the abolition of child labor; in regulation to protect the public interest in transportation and public utilities; in social insurance; in bank reform, and so forth.

But I do not believe that these things are exclusively or even primarily the concern of Federal Government.

I do not believe in arbitrary authority to "regulate" being vested in men any more than is absolutely necessary.

I do believe in regulation by duly enacted laws.

I believe that the Government's proper function is to act as a referee who sees that the rules are obeyed.

I do not believe the referee should from time to time pick up the ball and run with it himself.

Nor do I believe that the referee should from time to time change the rules of the game, unless a majority of all the players have first agreed to the proposed change.

I believe that Mr. Roosevelt fundamentally means well, that he honestly sees himself as upholding the American tradition, but that he has so hopelessly lost his bearings that he does not realize what road he is on nor where it leads.

For example, he did not realize when he stopped people in the South from planting cotton that they would inevitably use their land to plant something else. They happened to choose peanuts, and as a result, Mr. Roosevelt soon found himself having to pay people not to plant peanuts. Even after this experience he did not realize that when he stopped the planting of peanuts he would be forced inevitably to the next step, which is perhaps the ultimate absurdity; namely, the control of the potato crop.

Most people do not as yet realize that we have on our books a new Federal law under which it is to be made a penal offense for any one to grow more than five bushels of potatoes without a special license; and not only that, but it is a penal offense, punishable by a $1,000 fine or imprisonment for one year, or both, to buy any potatoes which are not either stamped with the special stamp or packed in the special kind of package prescribed by the law.

Mr. Roosevelt would have indignantly denied in 1933 that his AAA program would lead to such a law governing the purchase and sale of potatoes; just as he would doubtless deny with equal indignation today that the laws already enacted will inevitably lead to more and more Federal regulation unless and until the whole program of centralized control is abandoned.

• • • •

I believe that Mr. Roosevelt is so charmed with the fun of brandishing the band leader's baton at the head of the parade, so pleased with the picture he sees of himself, that he is no longer capable of recognizing that the human power to lead is limited, that the "new ideas" of leadership dished up to him by his bright young men in the "Brain Trust" are nothing but old ideas that have been tried before, and that one cannot uphold the social order defined in the Constitution and at the same time undermine it.

Could any President, who had not lost his sense of proportion, have written, as Franklin D. Roosevelt wrote on July 6, 1935, to the chairman of a legislative committee of Congress, urging the passage of a piece of legislation (the Guffey-Snyder coal bill):

"I hope your committee will not permit any doubt as to the constitutionality, however reasonable, to block the suggested legislation"?

Could any President, who had not lost his sense of proportion, have characterized a unanimous decision of the United States Supreme Court (the NRA decision) as putting the country back "to the horse and buggy days"?

"I, Franklin Delano Roosevelt, do solemnly swear that I will faithfully execute the office of the President of the United States and will, to the best of my ability, preserve, protect and defend the Constitution of the United States, so help me God."

Could any man, who swore that oath on March 4, 1933, and who had not lost his sense of proportion, express in no uncertain terms his desire that Congress disregard any doubts, "however reasonable," as to the constitutionality of a measure the passage of which he himself was demanding?

So much for the second yardstick. Most citizens are not particularly interested in the Constitution as a theory. They are interested in the practical advantages and disadvantages of living in a country governed as ours has been governed under the Constitution, or of living in a country where supreme authority is vested in a central government.

What I am saying is that you cannot have both.

Abundant Life Does Not Include The Ancient Liberties.

Don't Mention It.

By Ed Reed

Copyright, 1935, The Register and Tribune Syndicate.

"I'm not sure, but I think this one was brought home from Adowa."

No End of Books

By

Theodore Hall

Charivari.

WE'LL just mosey along the shelf today. Perhaps it's the weather. Perhaps it's because I've gone and got excited about several advance books—reading them all at once the way a lumberjack cookee watches his stoveful of pots. They include a study of China and the Chinese, a new one-volume encyclopedia, a novel of the South today, a novel of ancient India, and a chunky volume on the evolution of psychology, and the point is that they're all ahead and I can't mention them yet. Leaving me feeling like a cocked rifle with double hair triggers . . . By the way, did you know that there are hair triggers set so fine that the weight of the trigger itself, when you point the rifle up in the air, will fire the charge? Or so fine that you can discharge the gun by merely blowing on the trigger? Just one of the incredible niceties of this world.

Right up there at the end of the shelf is the sort of book you'll like, use and live with long after you've loaned most of your novels to your Cousin Tom. William B. Werthner's "Some American Trees: An Intimate Study of Native Ohio Trees" (MacMillan, $5) is a charming piece of work—scientifically accurate, written with informality and zest, and beautifully illustrated by photographs. It's far more than a guide to bark, leaf and flower. Did you know that our hackberry tree is a descendant of the tree which furnished the food of Homer's fabled Lotus-Eaters? This book runs back and forth through literature for such points.

Mr. Werthner—he died before he quite finished the book—lived near Dayton. My Buckeye blood comes from the opposite corner of Ohio, but I feel the kinship. Reading about the walnut tree just now—how it was the wood that Lincoln split into fence-rails, how before the Civil War the finest planks sold at 2 cents a foot, and how it is now more expensive than mahogany and practically off the local market—I glance up at the desk on which this is written: made by my great-grandfather on his Ohio farm, out of solid black walnut, even to the partitions and drawers . . . It was the appeal for walnut wood during the war, to use for gun-stocks and airplane propellers, which occasioned a circular, marking an all-time low of war propaganda, "Make Your Trees Fight," it began.

• • • •

A FRIEND was telling me the other day how he used to commute from a Connecticut town to New York, which gave him time on the train to read a daily ration of three detective novels! My awe at his consumption is only exceeded by my wonder at the authors' production. But then, up at Bread Loaf I was told that many a writer does from two to four mystery novels a year under as many pseudonyms.

That's one explanation, and another is the invasion of the field by well-known names in other lines. I really thought Admiral Byrd would bring back a detective manuscript from Antarctica. But here is "The Devil's Toy" (Dutton, $2), for present example. Its author is none other than Anita Stewart, screen star of the days when you and I really used to enjoy the movies. She's done a creditable job, too. We've all heard before of the musical show hero who dies after the second act of the dress rehearsal, but Miss Stewart's solution is neat and original.

What's got into Hollywood to make it literary over-night? To be sure, it was last year that Mary Pickford gave us that tender opus, "Why Not Try God?" Now she turns novelist. "The Demi-Widow" (Bobbs-Merrill, $2) has all the ingredients—a theatrical setting with a Paris backdrop, a handsome hero from the Argentine, a bouncing publicity man from Hollywood, a passionate second-team hero from Russia, and a lovely heroine from California, endowed with violet eyes, young widowhood, and the desire to bring up her child amid truth and beauty far from the gaudy tinsel of the world. All this just carries me away. Perhaps it will you.

The Once Over

By

H. I. Phillips

September Post-Vacation Items.

Penelope and Prudence Wattles, the charming daughters of Col. and Mrs. Potters Wattles, have returned from the seaside and are gradually getting used to appearing in public with some clothes on again.

—

Tillie McGoggle, stenographer for Schnapps, Schnapps & Schnapps, is back at work, but isn't of much use to the firm. It may be necessary to throw some beach sand around the office and install an artificial moon.

—

Mr. and Mrs. Jason Foose have returned home after four months at the shore, but are finding it hard to get used to things, inasmuch as the roof doesn't leak and the furniture is quite comfortable.

—

Janette Wharfell, who spent the last two weeks of August and the first week of September at the seaside, is back in town and is suffering intensely because nobody seems to notice her tan.

—

Chet Stepney, son of Fire Chief Stepney, who was at the beach all summer, got home yesterday and spent most of this morning putting anti-sunburn oil over his body and strutting before the mirror in his bathing trunks before realizing that he wasn't going anywhere except to work.

These Are the Things.

These are the things I well remember:
Returning to school in early September,
The Katzenjammers and Buster Brown,
The county fair, the circus in town.
Wide lace collars and velvet pants,
The glory of Tinker to Evers to Chance.
Hop Scotch and Prisoner's base,
Antimacassars of Flemish lace.
Fourth of July at 4 a. m.
"Cold root beer—three glasses for ten."
The man about town, the Broadway spender,
Those cigarette pictures of Marquard and Bender.
Becky Thatcher and Injun Joe,
Buffalo Bill and his Wild West Show—
"Oh, you kid, twenty-three skidoo."
These are the things that I once knew.

TICK TOCK.

—

"Honey in the Horn" is obviously the book of the year from the standpoint of those automobile drivers who never take their finger off the button.

—

"'At Home Abroad' is the work of Howard Dietz and Arthur Schwartz."—New York World Telegram. Is Mr. Raymond Knight in the house?

—

Parental Ambition: 1935.

It used to be a man's intent
For his son to be President;
At least, he thought, a worthy heir
Should strive to be a millionaire.

But, sonny, I'll be overjoyed
If only you're not unemployed,
And, failing this, I'll down my grief
If you get adequate relief.

AURIE N. DUNLAP.

Copyright, 1935.

Oil Refineries Run At 72.6% Capacity

New York, Sept. 12 (AP).—The American Petroleum Institute report today that refineries representing 89.5 per cent of estimated total capacity last week operated at 72.6 per cent of their capacity, reported daily average runs of crude oil to stills as 2,472,000 barrels.

Daily average the previous week for refineries representing 89.5 per cent of total, operated at 75.4 per cent of capacity, was 2,568,000 barrels.

WE SPECIALIZE
Selling wood and metal beds, mattresses, springs, cribs and studio couches.
TERMS ARRANGED
H. A. LINGER, 925 GEE ST. N.W.
NAt'l 4711

Fish With Experienced Captains
J. C. Webster & Co.
SOLOMONS, MD.
Modern Boats for Fishing
Phone for Daily Reservations
Phones Prince Frederick 45-F-11 and 7-F-11.

GO FISHING With
J. C. Lore & Sons
SOLOMONS, MD.
Large, New, Modern Boats for Fishing and Pleasure Parties.
Phone for Reservations: Prince Frederick 5-F-3.

HILL TOP HOUSE
Harpers Ferry, W. Va.
A Modern 65-Room Hotel
European Pl. Rates, daily $1.50, $2.00, $2.50
Am. Plan rates, daily $4.00, $5.00, $6.00
Am. Plan Weekly $21.00, $25.00, $30.00
FOOD UNEXCELLED
M. J. CROGHAN, Mgr.

Giving a Shower, Tea or Bridge Party, shop here—the largest assortment of favors in city.
GARRISON'S
1215 E St. N.W.

THE BASEMENT
Comes Into Its Own.
Make your basement do full duty. It's loads of fun to remodel it into a game room, party room, children's play room! For a small expenditure you can secure all the materials and we'll tell you how best to do the work. Come in or phone.
Call J. FRANK
KELLY
Lumber & Millwork
2121 Ga. Ave.
NOrth 1341

2101 CONNECTICUT AVENUE
COMFORTABLE living in a quiet and socially attractive atmosphere is assured the tenant in one of these well-planned units—
Living room with fireplace, foyer, dining room, three bedrooms, kitchen, butler's pantry, two baths, inclosed porch and maid's room and bath. Three exposures afford a maximum of light and ventilation.
H. L. RUST COMPANY
1001 Fifteenth St.
NAtional 8100

12 PRIVATE DRESSING ROOMS
SUITS PRESSED 40 WHILE YOU WAIT
GRAND CENTRAL VALET
1342 NEW YORK AVE.

For tastier meals *always* have it on the table!
LEA & PERRINS
SAUCE THE ORIGINAL WORCESTERSHIRE

Why don't you do like my Daddy? He always
Calls Carl
for or before any auto trouble.
614 H St. N.W.
DI. 2775

EDUCATIONAL.
Enroll for classes now forming in
SPANISH
Famous Berlitz Conversational Method.
THE BERLITZ SCHOOL OF LANGUAGES.
1115 Conn. Ave. National 0270.

Washington College of Law
Co-educational
Fortieth Year
Fall Term Begins September 23
2000 G St. N.W. MEt. 4585

WOOD'S SCHOOL
SECRETARIAL

Accountancy
Pace Courses: B. C. S. and M. C. S. Degrees. C. P. A. Preparation. Day and Evening Classes; Coeducational.
Send for 29th Year Book.
BENJAMIN FRANKLIN UNIVERSITY
304 Transportation Bldg. ME. 2515

BEGINNING
Shorthand, Typing and Secretarial Classes
Wednesday Evening September 18
THE WASHINGTON SCHOOL FOR SECRETARIES
National Press Bldg. Dist. 2480

National University
Fall Term Begins September 23, 1935.
SCHOOL OF LAW
School of Economics and Government
Registrar's Office
Open for registration 9 a. m. to 7 p. m.
818 13th STREET N.W.
Telephone NAtional 0617.

THE CATHOLIC UNIVERSITY of America
SCHOOL OF LAW
Offers a thorough preparation for admission to the bar.
Advanced courses are available for graduates, practitioners and Government attorneys.
Degrees: LL.B., LL.M., S.J.D.
Approved school. Association member.
Address: James J. Hayden, J. D.

ELECTRICAL ENGINEERING
A Broad, Basic, Intensive Course
Complete in One School Year
Includes the fundamentals of Refrigeration, Air-Conditioning and Electronics
Preparation under skilled instructors for new opportunities in the electrical field. Approved by educators, endorsed by industry.
Bliss Men Make Good
42 years' successful experience.
Catalog on request.
BLISS ELECTRICAL SCHOOL
294 Takoma Ave., Takoma Park, Md.
Phone Shepherd 3070

The
Temple School
SECRETARIAL TRAINING
Register Now for Fall Classes
Day and Evening School
SPECIAL ANNOUNCEMENT
Beginners' Class, Gregg Shorthand, Monday, September 16, 7:00 P.M.
DICTATION CLASSES
Slow—Medium—Rapid
1420 K St. N.W. National 3258
Send for Catalogue

EDUCATIONAL.
STRAYER COLLEGE of ACCOUNTANCY
Announces the Opening of Its Fall Term
DAY SESSIONS—SEPTEMBER 16
Business Administration Course (Majorim in Accounting) leading to B. C. S. Degree (2 years)
EVENING SESSIONS—SEPTEMBER 23
Three-Year Evening School Course in Accounting leading to B. C. S. Degree
GRADUATE COURSE—SEPTEMBER 30
One-Year Graduate Course, Preparation for C. P. A. Examinations. M. C. S. Degree Conferred.
Call, Phone or Write for Catalog
Homer Building NAtional
F Street at 13th 1748
P. J. HARMAN, *Director.*

Roosevelt Holds Press Picnic; Inez Norton Engaged to Marry + **Tribute to a Dictator!** + **Thousands Pass Long's Bier; Couple Held in Nuptial Plot**

The Post is the only morning newspaper in Washington with Associated Press Wirephoto service

Associated Press WIREPHOTO.

THOUSANDS GET LAST LOOK AT HUEY LONG—Part of the throng of persons who passed through the State House at Baton Rouge, La., to glimpse the body of Senator Huey P. Long.

Associated Press WIREPHOTO.

A SLAIN DICTATOR LIES IN STATE—Clad in a tuxedo, the assassinated Huey Long was seen yesterday before the funeral services, followed by burial in the grounds of the State House.

Associated Press Photo.

JAPAN'S MILITARY CHIEFS CONVENE IN TOKYO—All divisional commanders of the Japanese are shown, called together by the minister of war, Gen. Hayashi, who urged tightening of discipline.

Associated Press WIREPHOTOS.

ACCUSED OF MARRIAGE CONSPIRACY—Herbert Mansfield, jr., left, and Gloria Rego, 15, right, both of Providence, R. I., held yesterday at Taunton, Mass. He is charged with marrying her, and she with using the name of another girl.

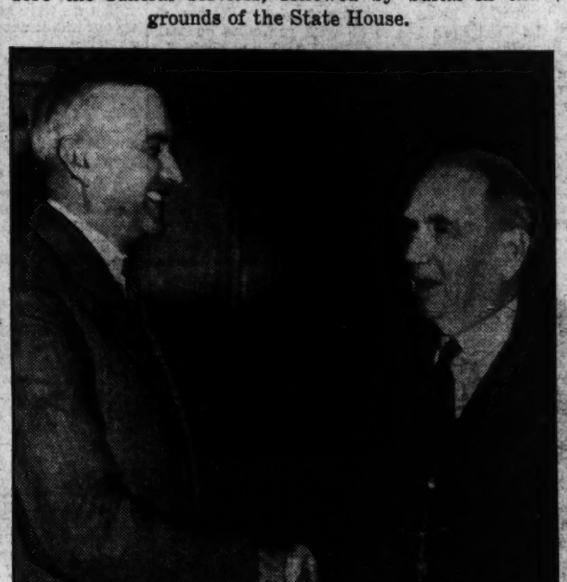

Post Staff Photo.

ROPER GREETS A NEW ASSISTANT—The Secretary of Commerce shown welcoming Ernest G. Draper, of New York, who yesterday took his place as Assistant Secretary.

Associated Press Photo.

FRANKLIN D. ROOSEVELT IN THE ROLE OF A COUNTRY GENTLEMAN—The President, pictured at Hyde Park, N. Y., where he held a "hot-dog" press conference. And, of course, that famous Roosevelt smile was working for the occasion.

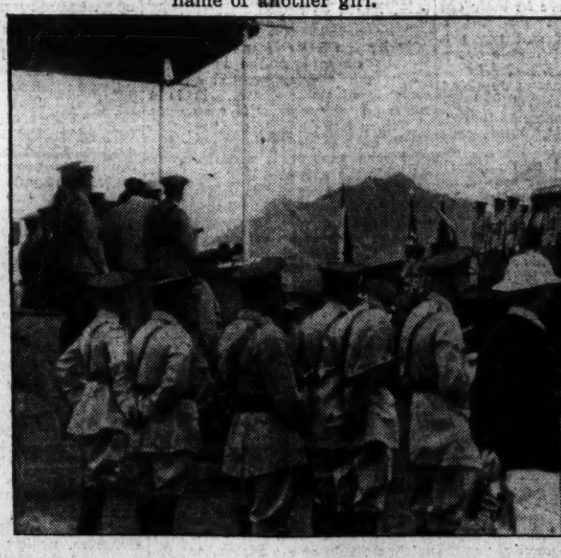

Associated Press Photo.

ARMY SHOWS ITS COAST DEFENSE STRENGTH IN HAWAII—Giant guns rolled before a reviewing stand at Honolulu on a special track laid down by Army engineers as part of a demonstration for a Congressional group.

Associated Press WIREPHOTO.

INEZ NORTON TO WED FORMER BANKER'S SON—The former show girl to whom Arnold Rothstein, slain gambler, willed part of his estate, pictured with Thomas C. Neal, jr., in New York. He is the son of a former Chicago bank president.

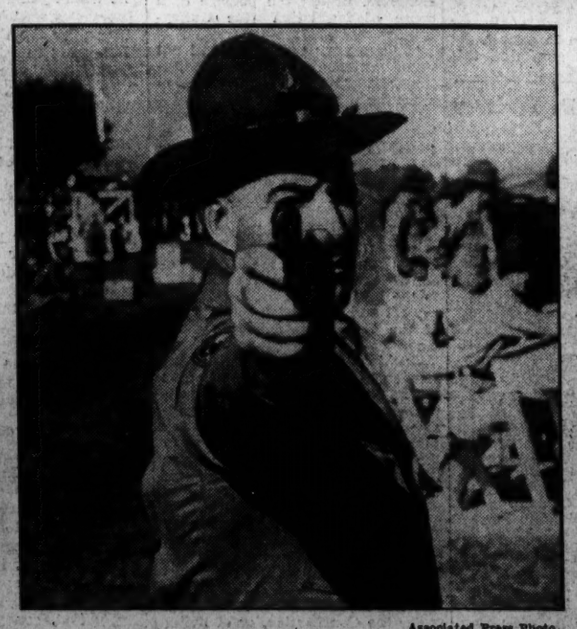

Associated Press Photo.

BULL'S-EYE VIEW OF ARMY PISTOL—Capt. Thomas J. Heavey, Third Cavalry, faces the target during National rifle and pistol matches held at Camp Perry, Ohio.

Associated Press Photo.

FREED, HOMECOMING GETS WARM RECEPTION—John T. McGuire, Seattle youth, cleared of a murder charge by the confession of a convict, shown as he returned to the home of his mother, Mrs. Kathleen M cGuire.

Barnum Freak, He Gave Much To Amusement

Redheads Have Chance to See Fox Free; a Plea for Revivals.

Reprinted From Yesterday's Last Edition.

By Gerald G. Gross,

Substituting for Nelson B. Bell.

This morning we give you Melvin D. Hildreth who, in turn, gives you Jumbo.

The account by Mr. Hildreth, one of the most devout circus fans in this country today, of the death of Jumbo may bear little relation to the contemporaneous stage and screen; it isn't necessary to alibi that the world's most famous elephant was cast, through the use of a "double," in "The Mighty Barnum" or that he gives his name to a musical show opening next month in New York or that he has inspired hundreds of other ideas in the field of amusement. We give you Mr. Hildreth because Sunday is the fiftieth anniversary of Jumbo's death, because Mr. H.'s authentic description of the elephant's last moments is a genuine thriller and because we can't resist passing on a good animal story.

"Fifty years ago this September 15, The Washington Post headlined the death of an unusual animal," begins today's guest columnist.

"On Tuesday, September 15, 1885, at St. Thomas, Ontario, Canada, occurred the death of Jumbo. The news was cabled all over the world and for some time almost monopolized public attention. Hundreds of letters and telegrams were received in sympathy; English newspapers and people mourned his loss.

"It was a little later than 8:30 in the evening when Jumbo was being led to his car along the tracks of the Grand Trunk Railroad. A westbound freight had been expected and a signalman was sent up the tracks to flag down the incoming train. But the train was late and the signalman stopped to watch the job of loading Jumbo. Suddenly, about 300 yards away, the train was seen coming. Its headlight was on. The sounding of the whistle first attracted the attention of those who were along the track watching the animals being loaded.

Race for Life.

"The signalman, as soon as he saw the train coming, sprinted on in a mad dash, frantically waving his lantern trying to get the train to stop. However, the train was coming along a down grade and with the hand brakes of 50 years ago it was impossible to stop in the 300 yards between it and Jumbo.

"The brakes squealed and the whistle shrieked its warning. Mathew Scott, accompanying Jumbo, together with William H. Blackburne, now head keeper of the National Zoological Park, turned the elephant and headed him down the tracks ahead of the train.

"A deep ditch was on one side and they were afraid that with the speed Jumbo was making he would kill himself by the terrific drop if he were turned off the tracks. They continued in an effort to outrace the train.

"As Jumbo dashed along the tracks, it apparently occurred to him to attempt to move into the opening between the two sections of the circus train, but at the speed he was going, he missed the opening altogether and went tearing on at least two car lengths. The engine was only a few yards in his rear when Jumbo suddenly dug his forefeet into the cinders, came abruptly to a stop and began to turn ponderously about to the north, facing into the parked circus car. If he had swerved in the opposite direction he would have dropped down a 10-foot embankment and would have escaped.

Celebration on Sunday.

"A moment later the engine struck Jumbo. Screaming with pain, he went down between the side of the engine and the circus train, his enormous head jammed backward against the wheels and trucks of one of the circus cars. The engine, its tender and a box car were derailed and Jumbo, unable to move, lay wedged between the circus train and the wheels of the freight. Mathew Scott and William Blackburne went close to him, but five minutes later the great elephant was dead.

"Although this event occurred 50 years ago, it will be fittingly observed in St. Thomas on Sunday, and all of those now living who were present at the occasion will return to the scene of the accident.

"In spite of the fact that it has been half a century since Jumbo died, and although he remained on exhibition, alive, only three years, the fame of this tremendous animal whose sale caused an international furor still remains forever fixed as the elephant that furnished a new word to the English language.

"In an old, red brick building facing the campus at Tufts College at Medford, Mass., rests the stuffed hide of the lordly Jumbo. Behind him, in a niche, is the white marble bust of Barnum.

"If the world has forgotten where Jumbo rests, and where Barnum rests, the world has not forgotten the name of either."

The first 25 red-haired girls who present themselves at the doors of Loew's Fox Theater tomorrow morning will be admitted free. Manager Gene Ford made the announcement last night, attaching only one string, which is that applicants must be between the age of 16 and 30. (Look for trouble when he begins quizzing women on their years or when suspicion arises that someone dyed to be a hedhead deadhead. The picture: "Redheads on Parade."

Wants More Revivals.

"As long as there is so much tender sentiment," writes Mr. Frank Ford Burnet, "brewing among the movie fans, I think we ought to strike for more revivals. 'Smilin' Through' evidently met with some response at least; and I believe older pictures would be more successful. The mists of the years ought to work miracles.

"I am a confirmed pessimist regarding new movies; I meet with few thrills among the eternal-triangle, soupy-romance, G-men, sentimental tales, not to mention absurd musical romances. Past years brought their usual low percentage of really first-rate pictures, and we might do well to see those few again. May I suggest that you sound your readers on the idea, and see if they would not enjoy seeing some of the older movies again?

"Parenthetically, I don't think it makes any difference what happens to be playing at movie houses. Numbers of my acquaintances remark, 'Well, I guess I'll go to the Fox tonight.' When I ask what's playing, they say, 'I don't know.' What they mean is, 'I don't care.' So why not slip up on them?

"Three pictures I failed to see originally I should like to see revived: 'Beau Geste,' 'The Desert Song' and 'Scaramouche.'"

Parenthetically, we think revivals are not more common because they're too much of a box-office gamble and that very few persons set out for a certain theater without knowing or caring, what is playing there.

About Coming Films.

At least one-third of the 60 pictures to be made by Warner Bros.-First National in 1935-36 will be based on adventure, according to Vice President Jack L. Warner . . . Alexander Korda, recently arrived from the Continent to become an owner-producer of United Artists, is scheduled to reach New York this morning, ending a flight from Hollywood . . . H. G. Wells' screen play, "100 Years to Come," is now known as "Things to Come" . . . production will be finished soon . . . "A Thousand Dollars a Minute," based on the Saturday Evening Post story, will go on the fire (not in the fire) next week . . . it will be a Republic picture . . . Clyde Beatty, who can make lions and tigers get along together as agreeably as ham and eggs, will make a 15-episode serial called "Dark Continent."

Leonard Schloss will climb into an airplane cabin today and, it won't be the airplane ride at Glen Echo Park, of which he is manager. Rather, he and Mrs. Schloss will be embarking upon a trip to California by transport airliner, a trip conceived by his 200 employes who wished to pay tribute to Mr. Schloss' 25 years of service as manager of Glen Echo.

While out West the couple will visit Hollywood, the San Diego Exposition and San Francisco, where Mr. Schloss was born and where, as a boy, he broke into the show business as an usher in the Bush Street Theater.

Members of the Variety Club, Glen Echo employes and other friends will converge on Washington airport this afternoon to wish the Schlosses bon voyage.

That Madcap Brown.

"I'm not going to let you do it, Joe!"

This, unmistakably, was the voice of Busby Berkeley, directing the filming of "Bright Lights."

"That's what you think. I'm going to do it," replied the mouthy Mr. Brown.

The company found out what it was all about when the camera and lights were set up for the next sequences. Then the star comedian personally did a dangerous leap from an upper box, swinging on a curtain rope, and taking a nasty fall. It was a scene that had been originally scheduled for a stunt man.

"He insists in doing all the dangerous stuff," sighed Mr. Berkeley.

Then Brown picked himself up from the stage floor and grinned.

"I'm not hurt."

Past and Present.

The Roadside Players, specialists in turning back the clock—witness "To Die at Dawn," "The Henrietta" and such productions of theirs this season as go back 30 years or more—do it even in their handouts.

To wit:

"With the Roadside's first love, melodrama, taking its final filing in the old red barn this week, those dispenders of summer theater entertainment are about to wind up their season with a week's return of the play whose popularity transcended even that of melodrama—'Trilby.' With Denis Connell and Carey Lucas again in the leading roles, the dramatization of the famous nineteenth century novel will open Monday, July 15, for the last week of the season."

What is meant, of course, is September 16. The Monday can stand as is.

Making-Good-in-City Note.

Marjorie Mitchell, tap dancer veteran of the 1933 and 1934 "Going Native" productions at Loew's Fox, has signed a contract to join the "Anything Goes" company in New York, according to her letter to Gene Ford, manager of the Fox.

Concord Girl Wed in Ohio.

Special Dispatch to The Post.

Lnchburg Va., Sept. 12.—Mr. and Mrs. Charles McFarland Torrence, of Concord, Campbell County, have announced the marriage of their daughter, Helen May Torrence to Charles W. Heery, of Columbus, Ohio, September 6 there.

Liquor Ruling Expected To Reduce Court Cases

Special Dispatch to The Post.

Danville, Va., Sept. 12.—A ruling by Judge Henry C. Leigh, in the corporation court, that the State must show untaxed liquor was purchased in the State after the effective date of the ABC law is expected to reduce the number of liquor prosecutions.

Judge Leigh said that he was following Attorney General Staples' interpretation of the statute.

Two appellants from the police court were set free on the court's ruling.

AMUSEMENTS.

BELASCO — CONTINUOUS FROM 11:30 A.M. 25c TIL 1 P.M.

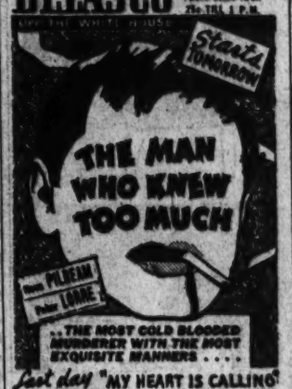
Starts TOMORROW
THE MAN WHO KNEW TOO MUCH
from PULITZER prize LOOKE
"THE MOST COLD BLOODED MURDERER WITH THE MOST EXQUISITE MANNERS . . . ."

Last day "MY HEART IS CALLING"

NOW KEITH'S 15th at G — Always Cooled Comfortably

DOORS OPEN All Week 10:45 A.M.

FRED ASTAIRE • GINGER ROGERS IN "TOP HAT"

MUSIC AND LYRICS BY IRVING BERLIN.

Coming... EDWARD ARNOLD

Already famous for his characterization of "DIAMOND JIM"

RKO

WILLARD PLAYERS — Tonite at 8:45 P. M.

"EAST LYNNE"

PRESS CLUB AUDITORIUM

Natl. Press Bldg., 14th and F Sts.

Tickets, 55c and $1.10

Willard Ticket Bureau, Nat. 8575.

"Continental Music Hall."

E.Z. BUDGET PLAN NO MONEY DOWN

FISK Service Stores Inc. 1337 14th St. N.W. POTOMAC 3600.

AMUSEMENTS. AMUSEMENTS

Fall Festival of Greater Shows

WARNER BROS. EARLE

TODAY

Joe's First Musical He Dances! Sings! Clowns!

JOE E. BROWN

In Warner Bros.-First Nat'l's

Bright Lights

With PATRICIA ELLIS • JOE CAWTHORN ANN DVORAK • WILLIAM GARGAN

Notice! . . . Joe E. Brown Became Famous on Stage as Dancer and Comedian . . . His "Bright Lights" for First Time Since His Early Pictures Gives Him a Dancing Comic Role . . . The Result (as The Charlotte Observer Says) Is "HE MADE THE BEST COMEDY OF THE YEAR. It's a 4-Star Picture . . . Give This Film a Tryout . . . You Won't Regret It!"

ON STAGE • Sensations of Europe and America

SALICI PUPPETS

FOY, TUCKER & JOHNSON REVUE

PAUL SYDELL & SPOTTY

Singing Stars RADIO ACES From Ted Lewis' Band

25c to 1 P.M.

TODAY 2nd WEEK DOWNTOWN TODAY

'ANNAPOLIS FAREWELL'

A Paramount Picture with

SIR GUY STANDING • ROSALIND KEITH

TOM BROWN • RICHARD CROMWELL

and the Midshipmen of the U. S. Naval Academy

Smoking Permitted

Warner Bros. METROPOLITAN

25c to 5 P.M. Eve. 25c & 40c

AMUSEMENTS. AMUSEMENTS

Loew's FOX F. AT 14TH MET. 5001

NOW

A fleeting flashing array of tantalizing titan beauty!

JOHN BOLES DIXIE LEE in Fox's "REDHEADS ON PARADE"

with JACK HALEY RAYMOND WALBURN ALAN DINEHART and 48 ADORABLE AUBURN CUTIES AND THREE BIG SONG HITS!

STAGE... A fun fest of frolic!

AL TRAHAN the AMERICAN PADEROUGHSKI with LADY YUKONA CAMERON

BILLY HOUSE & Co. COMEDY STAR of "MURDER in the VANITIES"

Extra Added Attraction... FUTURISTIC RHYTHMS

LITTLE JACKIE HELLER

THE "OLE MAESTRO'S" RADIO SENSATION!

PHIL • LAMPKIN • OVERTURE

Loew's PALACE F. AT 13TH

Starting TODAY

The beloved Will Rogers in a drama mellow with humor.....

WILL ROGERS IN FOX'S "STEAMBOAT 'ROUND THE BEND"

WITH IRVIN S. COBB • STEPIN FETCHIT EUGENE PALLETTE

Extra: "ALIBI RACKET" a new hit. Latest Issue of the METRO ODDITY: Pitcairn Island

Loew's COLUMBIA F. AT 12TH

A gigantic tidal wave of popularity sweeps this picture into a 4TH "F" ST. WEEK!

CLARK GABLE JEAN HARLOW WALLACE BEERY in M-G-M's "CHINA SEAS"

with LEWIS STONE • ROSALIND RUSSELL • ROBERT BENCHLEY

A HAPPY COMBINATION
Seagram's precious reserves of fine blending whiskies—and the traditional skill of Seagram's master blenders. That's why Crown Whiskies are finer.
.. That's why They Taste Better
Seagram's Five Crown Blended Whiskey
A distinctive whiskey of rare bouquet and full flavor—smooth and mellow
BLENDED AND BOTTLED BY JOSEPH E. SEAGRAM & SONS, INC. LAWRENCEBURG, IND.
NINETY PROOF
Seagram's Seven Crown Blended Whiskey
A distinctive whiskey of rare bouquet and full flavor—smooth and mellow
BLENDED AND BOTTLED BY JOSEPH E. SEAGRAM & SONS, INC. LAWRENCEBURG, IND.
NINETY PROOF
Say Seagram's and be Sure
Seagram's Crown Whiskies
Blended the Seagram Way
Seagram-Distillers Corporation — Executive Offices: New York

Last 2 Days Friday & Saturday

SALTZ BROS.

Final SALE

Lowest Prices of the Year!

BEFORE we open the Fall Season . . . next week . . . and in line with our policy *not* to carry goods over . . . we place on Sale the goods we now have on hand . . . The *Cost* of the merchandise and what it is *worth* is secondary . . . we desire to offer our customers the *Greatest Bargains of the year* . . . and to make room for Fall Goods now coming in . . . Everything is *cut to Cost* and in many cases *less than cost* . . . *Qualities* are the very finest . . . Quantities are *limited* . . . Come early . . . we assure you these savings are *Legitimate* and very *worthwhile* . . . it will be *six months* before you see prices like these again . . . All Saltz Brothers Merchandise from our own *fine stocks*, and this is the *last sale* of the season . . . the Sale ends Saturday . . . at 6 . . . *if the items hold out that long* . . . Odds and Ends . . . but Great Values!

MEN'S FURNISHINGS

1	$10 Silk and Rayon Dressing Gown, full silk lined		$1.95
37	Fine Suede Windbreakers, all new and fresh	25% off	
119	Assorted Fine Shirts . . . were $2.50 to $5.00		$1.00
5	$1.95 Week-end Bags, smartly tailored		$1.00
39	$2.50, $3.00 Madras & Broadcloth Pajamas		$1.49
17	$3.50 Irish Linen Shirts		$1.45
14	$5 Jantzen & Saltz Bathing Suits		$1.00
38	$5 Imported Golf Hose		$1.00
69	50c White knitted Shorts & Scants		29c
3	$7.50 Smoking Jackets, all wool		$3.95
49	$1, $1.50 Tennis & Polo Shirts		69c
18	$10 French Crepe Silk Pajamas . . . all sizes		$5.65
17	$3.50 Bathing Trunks, worsted & flannel		$1.00
114	$1.00 & 75c Madras & Broadcloth Shorts		55c
119	$1.00 & 75c Knitted Undershirts		55c
5	$12.50 Silk Brocaded Dressing Gowns		$5.95
7	$12.50, $15 Wool Dressing Gowns		$5.95
115	$1.00 Neckties . . . Summer Patterns	5 for	$1.00
118	$1, $1.50 Summer & Winter weights	59c. 3 for	$1.50
91	$2.50 & $3.50 Neckties, Fine Qualities		$1.35
139	Silk & Rayon and Lisle Half Hose	39c. 3 for	$1.00
89	$2.50 Windsor Oxford Shirts . . . Blue & White		$1.95

RAINCOATS

26	$12.50 Full Belt Gabardine Trench Coats	$9.75
13	Rubberized Raincoats . . . all sizes . . . Special	$6.95

MEN'S HATS

17	$5.00 Mallory & Other Fine Quality Felt Hats	$1.95

FALL & WINTER SUITS

73	$35 Fall Suits from regular stock, all sizes	$28.00
73	$40 Fall Suits from regular stock, all sizes	$32.00
107	$45 Fall Suits from regular stock, all sizes	$36.00
67	$50 Fall Suits from regular stock, all sizes	$40.00
84	$55 Fall Suits from regular stocks, all sizes	$44.00
54	$60 Fall Suits from regular stocks, all sizes	$48.00
12	$45 Genuine Harris Tweed Suits	$36.00
8	$35, $40 Tweed Sports Suits	$28.00
1	$40 Grep Pepper & Salt Tweed Suit, 38 short	$29.50
5	$35, $40 Gabardine Suits	$19.75
4	$40 Grey Flannel Sports Suits, 2/36, 1/38, 1/40	$29.50
16	$40, $45 Fine Quality Gabardine Suits	20% off
25	$35, $40 Fall Suits	$25.00
1	$35 Harris-type Tweed Suit, 39 short	$19.75
4	$35 Light color Worsted Suits, 36, 37, 38, 40 long	$19.75
17	$15 Genuine hand-woven Harris Tweed Knickers	$4.95
7	$7.50, $8.50 Fall Slacks	$4.95
6	$35 Crompton Corduroy School Suits	$19.75

TOPCOATS & OVERCOATS

22	$50 100% Camel Hair Topcoats	20% off.	$40.00
1	$50 Grey Llama & Camelhair Topcoat, size 36		$34.50
2	$29.50 Harris-type Tweed Topcoats, size 42		$19.75
3	$18.50 Imported Couvert Topcoats, 38, 40, 42		$29.50
16	$35 Harris-type Tweed Topcoats, all sizes		$28.00
9	$35, $40 Reversible Tweed & Gabardine Topcoats	20% off	
1	$45 Raglan Camelhair Topcoat, size 38		$29.50
2	$75 Imported Couvert Topcoats, 37, 38	½ price.	$37.50
3	$75 Hand-woven Wool Lined Harris Tweed Overcoats		$48.50
6	$50 Virgin Wool Fleece Overcoats, 36 to 42		$32.50
10	$50, $55 Virgin Wool Fleece Overcoats		$38.50

FULL DRESS & TUXEDO SUITS

27	$75 Langrock Full Dress Suits . . . all sizes	$64.50
5	$65 Full Dress Suits, 36, 37, 38, 39, 44	$54.50
3	$65 Langrock Full Dress Suits, 35, 38, 38 long	$49.50
4	$45 Saltz Bros. Full Dress, 36, 39, 40, 42	$37.50
9	$50 Double Breasted Tuxedo Suits	$42.50
7	$60 Langrock Tuxedo Suits	$49.50
3	$60 Langrock Tuxedos, 35, 36, 37	$34.50
3	Tuxedo Suits, 39 short, 42, 44	$39.50
6	$40 Tuxedo Suits, 36, 37, 38sh., 39, 42	$34.50
3	$45 Chesterfield Dress Coats, 36, 37, 38	$36.00
13	$7.50 to $10 White & Black Dress Vests, odds & ends	$2.95

MEN'S SUMMER CLOTHING

11	$12.75, $15 Summer Wash Suits	$7.95
2	$25 Congo Suits . . . 39 reg., 40 short	$15.75
3	$25 Silk Shantung Suits . . . 37sh., 38sh., 38	$15.75
2	$35 White Shetland Suits, 38, 39	$24.75
1	$22.50 Blue linen Suits, size 36	$15.75
4	$22.50 Brown Linen Suits, 36, 37, 38sh., 40sh.	$15.75
15	$35, $40 Tropical Worsted Suits . . . all sizes	$29.50
23	$20 White Irish Linen Suits, all sizes	$13.75
1	$20 Tan Sports Coat, size 40	½ price. $10.00
8	$20 Tan and Grey Sports Coats	$13.75
23	$25 Sports Coats . . . Fancies and Gabardines	$18.75

** All Subject to Prior Sale.*

SALTZ BROTHERS

Fine Apparel for Gentlemen

1341 F STREET, N.W.

We Are Associated With All Post Exchanges.

Serviceability, With an Alert Eye to Style, Should Guide Choice of Boy's School Togs

Cream Evolved To Give Effect Of a Massage

Price Includes Cleansing Preparation of Finest Quality.

By Ruth Anne Davis.

IN DAYS OF OLD, men and women who wanted to preserve the charm of their early years used to dream of a magic fountain of youth which would smooth away their wrinkles and give them back the freshness and glow which was theirs at 20.

We in modern times are more practical. Instead of vainly wishing for a wonderful fountain, we have gone to work and evolved creams and lotions which, when used regularly, cause the telltale lines and crows feet to vanish like magic.

Such a wonder-working cream may be found on sale at a local department store. Left on the face for 20 minutes or three-quarters of an hour, it has all the effect of a vigorous massage, leaving the skin as ruddy and glowing as after a long walk on a cold day. Even the most sluggish circulation won't be able to resist its sterling qualities.

This marvel also possesses rejuvenating chemicals which nourish the tissues and make them firm and healthy again. Applied in the evening before going out, it will give your face such a rested look that no one would ever suspect that by day you are a hardworking housewife or the right-hand woman of some big business man.

Bearing out the saying that all good things come in twos, along with this amazing cream comes a jar of cleansing cream of the finest quality. It may be found in two separate bottles, one for dry and one for oily skins. And all for the surprising price of $1.

• • • •

Eau-de-Cologne Bargain.

THE SAME STORE is offering an unusual value in a well-known brand of eau-de-cologne. It's of the finest quality, and delicately scented. The bottle itself is so handsome that you will invent all kinds of excuses to use it after its present contents are exhausted. The price is $1.50.

Garment for Reducing.

HAS THE LAZY life of summer added a few unwelcome pounds around your hips and legs? Did your friends greet you upon your return from vacation with surprised stares and cries of "My, how fat you've grown?"

In any case, whether you're already more than pleasantly plump, or whether you just want to keep from getting so, you'll be interested in the grand reducing garment on sale at a downtown store. This garment is different from most of this type in that it comes complete in one outfit including brassiere, girdle, and garters.

Lastex around the top keeps the garment firmly in place. The shoulder straps are adjustable, so that it can be easily adapted to either tall or short persons. Comes in sizes 32 to 48, and costs $2.

Paris Inspired Jewelry.

THE ARISTOCRATIC glimmer of sterling silver, and the gay sparkle of glittering marquisite go to make up the unusual jewelry featured at a downtown store this month. The designs are Paris inspired, and lovely indeed. They come in matching sets of clips and earrings, bracelets and brooches, and cost $1. Just the thing to add a dashing note to your fall costume.

Kit for the Traveler.

FOR $3.75, you'll find everything but the kitchen stove in a grand little kit on sale at an F street store. This kit fits in a rubber bag containing soap and washrag, an eye bath, skin freshener, cleansing cream, powder, fingernail polish, toothbrush and paste, and tissues. Who could ask for more on a long journey than the essentials included in this handy bag? The traveler will have everything she wants, all concentrated into as small a space as possible. It comes in a stunning blue, lined with a deep rose.

Call Ruth Anne Davis, of The Washington Post, National 4200, Extension 323, for further information, or write, inclosing stamped, addressed envelope.

Strictly Speaking

Useful Bits.

1. What is the difference in meaning between the word biannually and biennially?
2. Is stuttering caused by a physical defect?
3. Who fired "the shot heard round the world?"

Check Here.

1. Biannually means twice a year; biennially means once every two years.
2. No; by a feeling of inferiority or fear.
3. It was the opening shot of the American Revolution, fired by the British at Lexington.

Youngster Likes to Feel As Well-Dressed as Pal

Those dear old golden rule days are almost here again, and Johnnie could add any of the above to his wardrobe, combining smartness, serviceability and reasonable price. Descriptions below.

For Lad in His 'Teens Polo Shirts, French Style Raincoats and Pleated Slacks Are Practical; Flannel Suit Fine for Smaller Boy.

By John Q. Alexander.

SCHOOL, like prosperity and the neighborhood delicatessen, is just around the corner. Little Alfie, who has been running barefoot all summer, with just a bathing suit or a pair of ragged shorts between him and the elements, will have to don real clothing. Cleanliness is not only next to godliness, but the next best thing to a big red apple for getting in the good graces of the village schoolmarm.

It may be a wrench to separate Alfie from his cowboy suit, but it must be done. He must appear scrubbed and shining when the bell rings, and look as well if not better than the kids next door.

School togs should be, first of all, serviceable. The same boys who went forth at 9 clean as a whistle unencumbered, will arrive home at 3 or 4 disheveled, grimy, and with pockets full of marbles, bits of string, apple cores and tadpoles. The wear and tear is terrific.

Second in importance is appearance. Children should look well in their clothes, for their own sake and for the sake of others who have to look at them. Surprisingly enough, the precious young 'uns of today take a real interest in their haberdashery at an early age. Therefore it is important that they be dressed well from the beginning, so that they will develop a discriminating taste in later years.

Polo Shirt for Boys in Teens.

Polo Shirts—Can't be beat for knock-about wear, and these have long sleeves. Warmer than an ordinary shirt. Zipper or button front, in Jersey and other weaves. Blue, tan, gray or green. 79 and 88 cents each.

Raincoats—Trench coat style, gabardine, with leather buttons and (here's the pay-off) epaulets on the shoulder, with "G-Men" implanted thereon, in metal. The kid who could resist this doesn't live. Water-repellant, of course, and lined with plaid. And you can get it in navy blue, which doesn't soil easily. $3.95, sizes 6 to 16.

Bathrobes—Unusually good assortment. The best one was of black, red and cream hound's tooth checks, with a wide shawl collar, cuffs and belt of maroon. Flannel, yours for $4.95. Others are $3.95

Slacks—These have pleats, which all young men demand, and are available in a wide variety of patterns in flannel, cheviot and other fabrics. Well cut and well tailored, and the smart new window-pane checks are included. Best feature is a concealed elastic strip at the back which makes them fit snugly and comfortably without a belt, no matter now the wearer squirms. $2.95 to $4.95.

Shirts—In this regard the lads are very definite about their likes and dislikes. Most of them want tab or button-down collars—which is as it should be. Both types are smart and entirely practical. They stay in place, and therefore stay clean and fresh looking longer than the ordinary kind. This store has the button-down type in blue or white oxford, for $1.50 each, sizes 12½ to 14½. The tab shirt comes in stripes and plain colors—all stripes woven in. Same price, same sizes.

Windbreakers—Newest things (illustrated) is of horsehide, which is warm and wears forever. This one has a generous fur collar, and fur panels at front and back. Zipper front. Elegant sleeve arrangement—an inner cuff of knit wool which hugs the wrist and prevents snow, wind, hail, etc., from creeping in. And if the wearer grows a couple of inches before next year it won't matter because the cuff can be turned down—a new and practical note. Pure wool lining, and an ingenious belt at the waist which sort of seals you in. $12.75.

For the smaller boy we recommend:

Flannel Suit for Small Boy.

Flannel Suit—Of English cut, and should be worn with an Eton cap, if possible. Navy blue is the best color. The material is extra-fine, and here's a smart idea—it comes with two pairs of trousers, a pair of shorts for mild weather and a pair of knickers for cold weather. Rougher fabrics available, if you prefer. $12.75.

Sweaters—Solid colors, of fine zephyr wool—useful and ornamental. Two contrasting stripes of color at cuff and pocket led a note of cheer, and the back is well tailored with inverted pleat and half-belt. Full zipper front. The same store has a swell assortment of others for from $2 to $7.50.

Regimental Ensemble—This sounds high-falutin', and looks the same. Consists of a sweater of horizontal regimental stripes (in wonderful colors), well-cut flannel shorts and an Eton blouse to complete the outfit. Good quality of material and workmanship throughout, $3.95.

Sailor Suit—For young tars. Regulation big sailor collar, with three white stripes, blouse with half-zipper and knit sleeve cuffs and waistband, and trousers (long, of course) with the regular seaman's booby-hatch front arrangement. They'll alter the trousers to fit your little cherub at no extra cost, and throw in a whistle on a string which he can tuck into his breast pocket, $3.95, and becoming to nine out of ten youngsters.

Encyclopedia for Pupil.

Our discovery of the week, is a new two-volume encyclopedia. Nothing like an encyclopedia for instilling a desire for knowledge in the children. Most encyclopedias cost around $100. This one costs $5.98 for the two volumes. It is up to date, covering everything from the birth of the universe to today's high spots. Four million words, 16 pages of maps in four colors, 2,100 illustrations, nearly 5,000 pages in all. Many new articles on the latest developments of science, world affairs, politics and the arts are included. Every child should have one, if he is to grow up to be President.

Mr. Alexander's articles, written exclusively for The Post, appear on this page every Friday. For information on men's fashions, or for the names of the shops carrying the merchandise described above, call NAtional 4200, branch 323. Or write, inclosing stamped, self-addressed envelope for reply.

This BUSINESS of LIVING

Woman Writes to Tell "Diurnal" of Interesting Club She's Found Here.

By Mary Haworth.

DEAR MISS HAWORTH: This is in response to "Diurnal," whose letter appeared in your column Monday, September 9. What "Diurnal" seeks (i. e., pleasant cultural activities to occupy her daytime leisure, since she is a wife with neither job nor children) is something I, too, have been seeking for these 20 years, here in the East as well as on the West Coast.

And I am happy to say there is here in Washington the answer to that need. The idea was conceived by the most charming young woman I have ever met, one with a social, cultural and educational background. She is Miss Pauline de Brodes (my instructor in a foreign language) and she is working on plans to create a social and cultural club. She lives at 1855 Ontario place northwest, and her telephone number is Adams 1726.

• • • •

The cultural opportunities offered by this club are a thrilling challenge to me, and I have already selected several studies, among them French and chess. There are a number of persons enthusiastic about this club, and it was through a feature article which appeared on your Post Woman's Page that I learned of the work she is doing. I feel that through your column, however, it may be still more widely introduced.

• • • •

I have lived in the New England States, the South, New York, the West Coast and Honolulu, and being of the studious type as well as one who yearns for recreation, I have been a veritable Diogenes minus the lantern, looking everywhere for something like this club. The project has developed beyond the embryo stage and offers intelligent, culturally and recreationally minded men and women a stimulating program of activities for both daytime and evening.

• • • •

This letter of mine is intended only as a hand across the void from one "forgotten woman" to another.

Sincerely,
(Mrs.) J. F. YOHANNA OETTL.

Basis for Enthusiasm.

DEAR MRS. OETTL: It so happens that I, too, have met Miss de Brodes and have discussed with her program of social and cultural activities she is devising for the diversion and instruction of Washingtonians. My contact with her leads me to believe you have not eulogized too highly either her own pleasing personality or her qualifications for conducting the interesting project she is promoting. I think both "Diurnal" and Miss de Brodes may be grateful to you for taking the initiative in calling their attention to each other. M. H.

In Re Delphian Society.

DEAR MISS HAWORTH: In your column of Monday, September 9, I read the letter from "Diurnal." If you have her address you may refer her to Mrs. Eleanor A. Wilson, 1604 Q street northwest, telephone NOrth 1142. Mrs. Wilson is field secretary for the Delphian Society in Washington. This suggestion may supply a lead which "Diurnal" can follow in obtaining the answer to her need of constructive social activities. I am sure Mrs. Wilson will be glad to talk with her. I am president of one of the chapters here and have found the work most delightful.

Sincerely, MRS. G. F. C.

• • • •

DEAR MRS. G. F. C.: Since I do not have the address or telephone number of the woman who signed her letter "Diurnal," I am taking the liberty of publishing your suggestion, hoping thus to bring it to her attention. Thank you for your kindness in submitting it. M. H.

Miss Haworth will be glad to help you in solving your problems. Write her in care of The Post Woman's Page.

Avoid Leaving A Child Alone In Parked Car

By Alice Clarissa Richmond,
Associated Press Staff Writer.

MRS. SMITH had 6-year-old Tommy with her in the car when she went marketing. She stepped into the grocer's for a moment and left the car with the engine running as she had done a dozen times before. Tommy had been trained not to touch gears or pedals, and was a very obedient and biddable child.

His mother had, however, failed to reckon on the odd chance. Today Tommy was burning under the indignity of some disparaging remarks made by a friend of his. The other small boy declared that he could drive, and laughed at Tommy for never having touched the wheel.

In the few minutes that his mother's back was turned, the child slipped into the driver's seat, stepped on the clutch, and put the car in gear. Then, frightened at his daring, he reached for the brake, and in his excitement hit the accelerator instead.

No one can be sure of what is passing through a child's mind. To count too implicitly on running true to precedent may be to court castastrophe.

Calcium Supply Indispensable To the System

Deficiency Causes Derangement of Important Body Functions.

By Dr. Irving S. Cutter.

WE are inclined to disregard as unimportant anything and everything that is common and immediately at hand. When we think of medicines we often erroneously ascribe miraculous powers to drugs that are rare, difficult to obtain, and expensive. Thus calcium has been a negected element, because no one wished to think that all his body needed was limestone (calcium carbonate). Nevertheless calcium is needed—just how badly we did not realize until fine haired chemical methods allowed us to estimate accurately the amount of usable calcium in the blood. This method is now known to physicians, and studies have revealed that whenever the supply of calcium is low many important body functions are deranged.

Most of us know that calcium forms the larger portion of the bony skeleton. We also know that it exists in the bones in such form that it can easily be withdrawn if needed. It is moved practically with the ease of a train on a track and with almost the same precision. We may compare it, in a way, to the glycogen stored in the liver, that is brought out by the blood and used by the body. If the liver is robbed of glycogen the normal amount must be replaced through food, just as calcium borrowed from the bones must be restored.

Calcium Indispensable.

There are so many demands for calcium that it is literally indispensable. It is necessary for the action of nerves and muscles, and for the contraction of the heart. It modifies the behavior of certain drugs. Another important property, pointed out by Cantraw, is that it diminishes the power of certain substances to pass through cell membranes. Cantarow notes that this phenomenon may be tested by any one in the folowing manner: A slice of red beet root is placed in ordinary water. The red pigment will remain in the beet cells. But when the same slice is transferred to a dilute solution of sodium chloride (common salt) the pigment will leave the cells and the solution will become red. If a small quantity of calcium has been added to the salt solution the pigment will not leave the plant and the solution will remain colorless.

Vital to Mother's Diet.

Many observers have pointed out that the diet of the average individual is deficient in calcium. This is accounted for by the fact that although we use milk products, such as butter, cream, etc., freely, yet in order to obtain the best source of calcium, which is milk, whole milk must be used. The diets of most of us, according to many authorities, contain less than half the amount of calcium actually needed.

Deficiency of this substance is particularly noticeable during pregnancy and the nursing period. The mother's body loses calcium not only in providing the bony frame of the developing child, but in supplying food for the nursing infant. Unless calcium is added to the mother's diet many symptoms of calcium deficiency will be noted—for example, emotional upsets, muscular cramps, and loss of teeth.

Copyright, 1935, by the Chicago Tribune-New York News Syndicate, Inc.

Prospective Entrants In Contest Assured Of Its Simplicity

DON'T LET the subject of The Post's recipe contest this week put a damper on your spirits. It sounds complicated, but it is really simple. Readers have been asked to submit an economical dinner menu. Every woman who keeps house must have several of these dinner menus that she relies upon to keep her expenses within bounds. Merely write out one of them, including meat, or meat substitute, vegetables and dessert with two recipes, one for the main dish and the other for the dessert, and submit it to Dorothea Duncan, care of The Washington Post. Mail recipe in time for it to reach this office not later than Saturday morning.

Twelve prizes of $1 each will be awarded. And remember that if you win a $1 prize your recipe will be entered in the final judging to select three winners for the grand prizes offered by The Washington Post and the National Electric Supply Co.

Air Travel Is the Life, Says Plane Stewardess

Her job requires her to travel at the rate of 3 miles a minute during working hours! Miss Beatrice Drader, hostess for the American Air Lines, ministers to the comfort of the passengers on board.

Post Staff Photo.

Beatrice Drader Gets Her Greatest Thrill From Celebrities; Chief Duty Is to Soothe Nervous Passengers.

By Dudley Harmon.

"SHE FLIES through the air with the greatest of ease——"

This variation of the well-known popular song is applicable not only to agile artists of the trapeze, but also to the intrepid young women who have adopted the new career of air hostess. Aviation lines are making increasing use of the services of these stewardesses to soothe nervous passengers, describe the route to them, serve hot lunches, and in general contribute to the comfort of the journey.

Miss Beatrice Drader, hostess for the American Air Lines, has flown 175,000 miles in 14 months, and has spent 1,500 hours in the air. Every bit of the route from Fort Worth, Tex., to New York City, and from New York City to Memphis, Tenn., is an old story to Miss Drader. She can tell passengers the name of every river, mountain peak, and city over which they pass. She knows at every moment at what height and speed the plane is traveling, and she can make a frightened passenger forget his fears and worries.

To be able to serve in such a capacity, air hostesses must fulfill rigid requirements, according to Miss Drader. The American Air Lines requires its stewardesses to be between 21 and 25 years of age, no taller than 5 feet 4 inches in height, and not over 120 pounds in weight. Also, they must be unmarried.

Airsickness Is Rare.

In addition, the air stewardess must be a registered nurse. If a passenger becomes air sick, or is stricken with acute appendicitis, she must immediately recognize the symptoms and know the remedies.

It is only rarely that a passenger becomes air sick, however, says Miss Drader, and her chief duty is to soothe the occasional nervous and frightened. The technique required in such a case, according to the young hostess, consists in trying to get the passenger's mind off his fears. Hence, the hostesses must be well-informed and mentally alert enough to discuss current events ranging from the Italo-Ethiopian feud to the World Series. When a woman begins to moan that she wishes she had never left terra firma, Miss Drader is right there with some diverting topic to make her forget her anxiety.

Miss Drader herself is never frightened, she says. She believes that air travel is even safer than automobile or train. "Fortunately, however," she said, knocking on wood as she spoke, "I have not yet been in any severe storms. Occasionally we've encountered a slight disturbance, but even then I wasn't the least bit nervous."

Enjoys Nomadic Life.

Miss Drader spends two days a week in Memphis, and one night a week in New York City. The rest of the time she is either traveling through the air at the rate of 3 miles a minute or catching up on sleep at a hotel en route. She enjoys her nomadic life. "One gets acquainted with a variety of cities," she said, "and one soon makes enough friends here and there to keep loneliness away."

Sample Menu Dishes Include Two Seafoods

Oyster Stew Is Suggested for Luncheon, Filet of Sole for Dinner.

By Dorothea Duncan.

COOLER weather will bring even a greater selection of seafood to Washington markets. Right now we are anxiously awaiting sword fish steaks and salt water oysters. Sword fish already has made its debut in a small way this season, but it is purchased in small amounts and only when the weather is cool as it spoils readily in warm weather. Oysters are coming in this month, but you will find that most of them are shucked fresh daily and sold in their liquor, rather than in the shell. Later the large, choice oysters for serving on the half-shell will make their appearance.

You might like to try an oyster stew for luncheon if the day is cool or an oyster pie for dinner today especially if your family has been anxiously awaiting the return of the oyster season.

Croakers and fish filets (haddock, sole, etc.) are moderately priced and are the best buys this week of the assortment of fish found in the stores. Fried filet of sole with tartar sauce makes an excellent dinner selection for those who like a white, dry and mildly-flavored fish.

MENUS FOR TODAY.

BREAKFAST.

Orange Juice
Dry cereal with sliced bananas and top milk
Bran muffins Currant jelly
Coffee Hot cocoa (for children)

LUNCHEON.

Oyster stew
Golden glow salad
Toasted crackers and pimento cheese
Tea Milk (for children)

DINNER.

Fried filet of sole with tartar sauce
Creamed potatoes with minced parsley
Buttered green beans
Tomato aspic salad
Bread and butter
Concord grapes Butterscotch cookies
Coffee Milk (for children)

Painted Landscapes For Blinds Advocated

The interior decorating-conscious housewife who has just adjusted herself to the more or less general acceptance of Venetian blinds must now become accustomed to seeing them finished in a design in keeping with the room they adorn.

Decorators are advocating painted landscapes for blinds. Floral motifs or Chinese eighteenth century scenes frequently appear. These designs are usually carried out in monotone, but such combinations as light pink or dull red on warm buff are effective.

VELVET GOWNS and Wraps

Cleaned—Dyed—Steamed

Phone ATlantic 4000

Free City & Suburban Delivery

Estimates Cheerfully Furnished

THE HOFFMAN CO.
CLEANERS and DYERS
"Where QUALITY Comes FIRST."

Fall theme for town-- Fur and wool in new

Costume SUITS

$39.75

Your most important ensembles for town wear! Semi-tailored woolen dresses, with casual three-quarter jackets—enriched with fur! The costume sketched is a splendid example of this chic, continental ideal. Self-striped rabbit's hair with a loosely-fitted, swagger-back jacket with tuxedo collar of beaver-dyed apin. Brown for misses' sizes.

More costume suit news! Krimmer, blue fox, red fox, black fox, Persian lamb on important Gown Salon jackets and cape costumes! $49.75 to $145.

Gown Salon—Second Floor.

Jelleff's
1214-1220 F Street

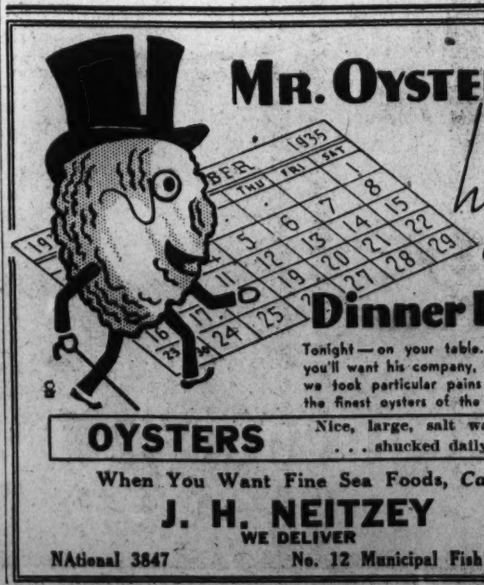
MR. OYSTER
has a
Dinner Date
Tonight—on your table. And you'll want his company, too, for we took particular pains to get the finest oysters of the season!
OYSTERS
Nice, large, salt water . . . shucked daily.
When You Want Fine Sea Foods, Call
J. H. NEITZEY
WE DELIVER
NAtional 3847
No. 12 Municipal Fish Market

Broadway

By Ed Sullivan

Talk of the Town.

New York, Sept. 12.

AL JOLSON leans toward Baer in the big fight . . . "Can't believe Max can be as lousy as in the Braddock fight," he wires . . . Bing Crosby wires: "Baer" . . . Mae West wires: "Don't get me wrong. I'm picking Baer if he's in shape, but this Louis is a great fighter and a credit to his race" . . . George Raft wires: "Louis and probably a quick k. o." Gloria Vanderbilt picks Baer . . . Judge Lester Patterson picks Baer, believing that Louis has been vastly overrated . . . George M. Cohan hasn't seen either one of 'em in action . . . Billy Seeman likes Louis . . . Jack Oakie wires: "Because we are both great comics and great artists, I'm stringing with Maxie" . . . Gary Cooper wires: "Understand Max is training seriously, and if that is true, Eddie, he can't lose" . . . Carole Lombard: "Dear Toots: Baer will hit too hard" . . . Claudette Colbert wires: "Baer is just what the doctor ordered" . . . Jimmy Cagney: "Baer in the fourth round" . . . Bill Powell wires: "Baer in Round 5" . . . Ernst Lubitsch: "Louis is a cinch in two heats."

MacDONALD.

• • • •

Ronald Colman telegraphs: "Louis will win by decision" . . . Charlie Bickford: "Baer in the fourth" . . . Marlene Dietrich: "Louis in four rounds by what you Americans call a k. o." . . . Kay Francis: "There won't be a knockout. Baer will win by decision" . . . Bill Le Baron: "Baer in the first" . . . Cary Grant: "Louis will floor him with the first punch and then knock him out" . . . Jeanette MacDonald: "Baer in three" . . . Mervyn LeRoy: "About time I heard from you. Doris and I pick Baer, and the baby is always bare" . . . Junior Laemmle: "Louis in the first round" . . . Darryl Zanuck wires: "Baer by a k. o. in the sixth" . . . Joe Schenck: "Baer in five rounds" . . . Joel McCrea: "Baer in two heats" . . . Roy Del Ruth: "Baer in the third" . . . Janet Gaynor: "Baer in seventh" . . . Franchot Tone: "Louis will last six rounds" . . . Leo McCarey: "Baer a cinch in four rounds" . . . Henry Fonda: "Baer in four rounds" . . . Frances Dee: "No contest, Baer" . . . Clarence Brown: "Louis by a knockout."

Aaron J. Levy, supreme court judge: "In my opinion, Joe Louis is better equipped. After seeing the Braddock fight, I've got to pick Louis to win" . . . Supreme Court Judge Harry Lewis, of Brooklyn: "Louis will win as he pleases" . . . Judge Leonard McGee: "It will be no contest. Louis is much too good" . . . A. C. Blumenthal: "If Baer's hands are in shape, he'll win by an early knockout" . . . Phil Harris: "Baer. If Louis floors him, you'll see Baer leveling for the first time in his New York career" . . . Stork Club opening was terrific . . . ditto the Dempsey supper club opening . . . Warren Johnson and Betty Seward were the only new combination, however . . . Brooks Bowman, Princeton junior, is new sensation of Tin Pan alley . . . He's the lad who penned "East of the Sun" and "Love and a Dime," two smash hits for the Princeton show, "Stags at Bay" . . . He's a Salem, Ohio, boy made good at Tigertown . . . Al Donahue opens at Rainbow Room.

Jimmy Walker's delay in returning is to permit all bills and judgments to be settled here . . . He will be back around January 1. Company that operates the boat to the Statue of Liberty should be ashamed of the frayed, stained American Flag that flies from it . . . French Casino's new show is costumed better than a year ago, but lacks equal talent. . . . Gloria Gilbert, socko dancer of last year's grand show, and cute Olympe Bradna, bundle of personality, are badly missed . . . Add Curios: S. S. Peten, docked in the North River, has huge tin circular guards attached to mooring ropes . . . To prevent water rats from waltzing up the mooring lines from the dock and getting aboard . . . Damon Runyon, jr. attended his pappy's show with his honey, Margie Gibson.

• • • •

Aside to Billy Rose: Thanks a lot, sir . . . Jean Gales real honey is Fred Packer, Park Avenooer . . . Valerie Ziegler is working at Saks . . . Maxine Doyle is being flowered by a San Francisco lad if Owen Davis, jr., is interested . . . Deal, N. J., summer resort for wealthy Broadwayites, never has crime waves, thanks to Chief Frank Rogers . . . His men meet every train, scrutinize arrivals and question unknowns . . . At night radio cars play spotlights on passengers as they alight from trains . . . Result: Thugs stay away from there . . . Is that an eight-carat sparkler on Rita Rio's finger? . . . Nathan Burkan is on his way back from the Coast, after arranging the Alexander Korda-United Artists contracts . . . Drs. Leo Michel and Norman Taube operated on Fifi D'Orsay . . . Tip here on Inez Norton's engagement to Chicago Banker Neal's son, flooded Waldorf with photogs.

• • • •

Yesterday Ding's cartoon was a weird forecast of Huey Long's death . . . Jack Casey, of the Bridgeport (Conn.) Sunday Post, rings it and sends it along . . . It shows a taxpayer reading a paper in which all sorts of accidents are listed . . . "But nothing ever happens to Huey Long," muses the taxpayer . . . One of the accidents listed in the cartoon is creepy . . . It shows an operating room and the caption is: "Prominent Senator succumbs to emergency operation." . . . Frank O'Brien, jr., of the Sun, will wed Jean Eckler, Rockette eyeful . . . Louis Armstrong and Aunt Jemima go into the Park Avenue.

Local Produce

(Prices paid shippers f. o. b. Washington.) (By the United States Bureau of Agricultural Economics.)

Eggs.

Current receipts, 23@20; hennery whites, average, 29@31; fancy, large, 33@34. Government graded and dated white eggs (including grading and marketing costs): U. S. extras, large, 42; U. S. extras, mediums, 37; U. S. standards, large, 37.

Live Poultry.

Fowl: Colored, heavy, 17@20; Leghorns, 14@15; roosters, 10. Spring chickens: Leghorns, 18@19; Plymouth Rocks, averages, 20@21; fancy, 22@23; mixed colors, 20.

Fruits.

APPLES—Bushels: Virginia, Grimes, U. S. No. 1, 2¼-inch minimum, 60@65; 2¼-inch minimum, 85@90; 2¾-inch minimum, 1.00@1.10; Delicious, U. S. No. 1, 2½-inch minimum, 1.10@1.25; 3¼-inch minimum, 1.40@1.65; 2¾-inch minimum, 1.75@1.85; Northwestern Greenings, U. S. No. 1, 2½-inch minimum, 75; 2¾-inch minimum, 75@90; Wolf Rivers, U. S. No. 1, 2¾-inch minimum, 60@65; 2¾-inch minimum, 75@85; Wealthys, U. S. No. 1, 2¾-inch minimum, 65; 2½-inch minimum, 75@90; Transparents, U. S. No. 1, 2-inch minimum, 50; 2¼-inch minimum, 60@65; Rambos, U. S. No. 1, 2¼-inch minimum, 75@85; 2¾-inch minimum, 90@1.10; Peters, U. S. No. 1, 2½-inch minimum, 75; 2¾-inch minimum, 1.00@1.15; 2¾-inch minimum, 1.25@1.35; Mother, U. S. No. 1, 2¼-inch minimum, 1.25; Boxes, Virginia, Grimes, C grade, medium to large sizes, 1.65@2.00; combination extra fancy and fancy, 2.00@2.25, few higher.

CANTALOUPES — Colorado, standard flats, 12s and 15s, 1.00; jumbo flats, 8s to 11s, 1.00; 12s, 1.10@1.15.

HONEYDEWS—California, jumbo crates, 6s to 8s, 1.50; 9s to 12s, 1.50@1.75; ripe, lower.

PERSIAN MELONS—California, standard crates, 6s, 1.50@1.75; jumbo crates, 4s to 6s, 1.75@2.00; ponys, 6s to 8s, 1.25@1.50; ripe, all sizes, 1.00.

CASABAS—California, jumbo crates 6s to 8s, 1.50.

SANTA CLAUS MELONS — California, jumbo crates, 6s to 8s, 1.50@1.75.

WATERMELONS—Virginia, boat receipts, bulk per 100 melons, Tom Watsons, selects, 12.50@25.00; primes, 4.00@8.00; culls, 2.50.

PEACHES—Virginia, bushel baskets, Elbertas and Hales, U. S. No. 1, 2-inch minimum, 1.25@1.50; 2¼-inch minimum 1.50@1.75; poorer all sizes, 1.00.

PEARS—California, flats, 75.

ORANGES—California, boxes, Valencias, 2.00@5.00, according to grade and size.

GRAPEFRUIT—Isle of Pines, crates, 3.50@4.00, as to size.

LEMONS—California, boxes, 4.00@5.00, according to grade and size.

PEARS—California, boxes, Bartletts, 2.25@2.50.

CRABAPPLES—New Jersey, bushel baskets, 2.25@2.75.

AVACADOS — Florida, boxes, 25@1.00, according to condition.

GRAPES—California, lug boxes, Thompson Seedless, 1.50; red Malagas, 1.50; Maryland, 2-quart climax baskets, U. S. fancy table stock, Concords, 9@10; Delaware, 12-quart climax baskets, Concords, juice stock, 25.

PRUNES—Washington, 16-lb. lugs, best, 85@90; poorer, 50@60.

Vegetables.

LETTUCE—California, Western crates, Iceberg type, 5 dozen, 2.25@2.75. Eastern stock: New York, Eastern crates, Big Boston type, 2 dozen, 50@75; poorer lower.

ONIONS—Ohio, small size, 90@1.00; New York, 1.10, few higher; New Jersey, mostly around 1.00; Utah, 50-lb. sacks, Valencias, U. S. No. 1, 3 inches and larger, 1.35@1.50.

LIMA BEANS — Bushel hampers: New Jersey, 1.25@1.50; Pennsylvania, 1.00@1.25.

CABBAGE—New York, 50-pound sacks, round type, 50.

BEETS—Pennsylvania, bunched, 25.

CUCUMBERS—New Jersey, bushel baskets, large size, 2.25.

TOMATOES — Western Maryland, ¼-bushel hampers, 50@65.

CARROTS—California, 3.25@3.50; Colorado, 3.00; Pennsylvania, bushel baskets, topped, 75.

GREEN BEANS — Pennsylvania, bushel hampers, green, flat type, 50@90.

OKRA—North Carolina, ¼-bushel hampers, 75, few higher.

PEAS—Bushel hampers, Telephones: Colorado, 2.00; California, 2.25@2.50.

POTATOES — Pennsylvania, 1.00, few 1.10; New Jersey, 1.10; Virginia, 75@90; boat receipts, 100-lb. sacks, Cobblers, U. S. No. 1: Eastern Shore, Maryland, and Eastern Shore, Virginia, 75@80.

SWEET POTATOES—North Carolina, bushel baskets, Puerto Ricans, 65@75, few 80.

BROCCOLI—Colorado, crates, 2.50.

CAULIFLOWER—Colorado, crates, 1.75.

CELERY—New York, 2-3 crates, washed, 4-5 dozen, 2.50@3.00; ½ crates, washed, 2.25.

SPINACH—Pennsylvania, bushel baskets, 90.

KALE—Maryland, bushel baskets, 40.

Practical Trade Course in
REFRIGERATION
Repair and Servicing.
Factory Trained Instructors
Columbia "Tech" Institute
1319 F St. NW. MEt. 5626.
Send for Catalogue

The Sidwell Friends School
Co-educational Day School
53d Year Begins September 23
City School, 1809 Eye St. N.W.
Grades VI—XII
Suburban, 3901 Wisconsin Ave.
Kindergarten, Grades I—VIII
Thorough College Preparatory and General Courses
16 acres of playfields Bus service
Thomas W. Sidwell, A.M.
Principal
Nat. 0284 Cleve. 0953

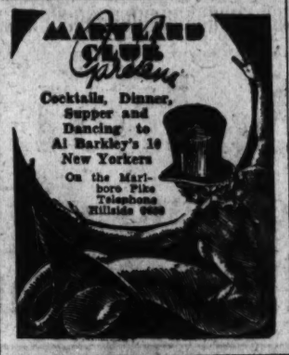
MARYLAND
Club Gardens
Cocktails, Dinner, Supper and Dancing to Al Barkley's 10 New Yorkers
On the Marlboro Pike
Telephone Hillside 9000

Telephone NA. 1111 at the AIRPORT
Sea Food, Sandwiches, Beer, Wine and Champagne Served to 6 a. m. Dancing Until Dawn. Admission— 25c
The HANGAR CLUB

A REAL TREAT
the New Ambassador Room
OPENING SOON

SPECIAL LUNCHEONS, 55c-75c
DE LUXE DINNERS, $1.00

Elks Club Dances

Every Thursday and Saturday Night
Dancing 9:30 to 12:30
Ladies 50c
Gentlemen 75c
Dave McWilliams' Orchestra
Open to the Public

The security of a car that "can take it"—

How do you drive?

Are you able to sit back in a relaxed position with your hands just resting on the wheel, fully confident that your car is ready for a split second swerve to the left or the right—a sudden acceleration or a twenty-foot stop?

Or—do you find yourself tense, hands with a death grip on the wheel, and a scowl on your face, worried to death for fear that any second the "innards" of the old bus will let go and send you to Kingdom Come?

Give yourself a break and get a car than "can take it."

You will find plenty of them and mighty reasonable prices on the page opposite the comics.

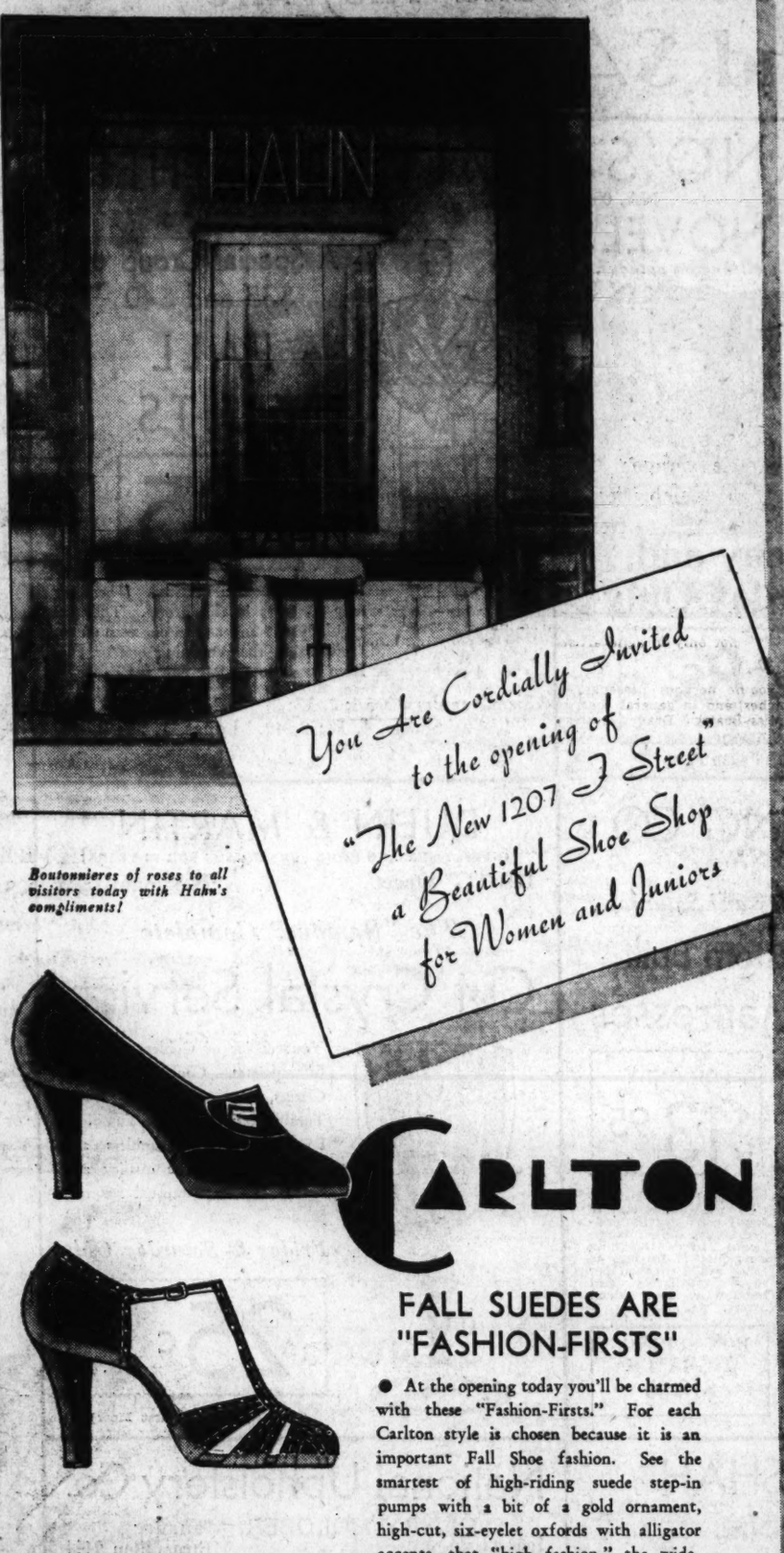

You Are Cordially Invited
to the opening of
"The New 1207 F Street"
a Beautiful Shoe Shop
for Women and Juniors

Boutonnieres of roses to all visitors today with Hahn's compliments!

CARLTON

FALL SUEDES ARE "FASHION-FIRSTS"

● At the opening today you'll be charmed with these "Fashion-Firsts." For each Carlton style is chosen because it is an important Fall Shoe fashion. See the smartest of high-riding suede step-in pumps with a bit of a gold ornament, high-cut, six-eyelet oxfords with alligator accents, that "high fashion," the wide-strapped oxford, and that party "belle," the sandal. Suede! Combined with kid or calf! Black, brown, and the lovely new green and Burgundy.

$7.75 to $10.75

Hahn

1207 F Street

COTTON CLUB

Presents
ANISE and ALLEN
Sensational Dance Team
DREWCILLA DREW
RASTUS MURRAY
IN
"TRUCKING TO TOWN"
All Star Revue at 11:30 P. M. and 2 A. M.
25 Entertainers 25
TOMMY MYLES
and His 15 Pc. Orchestra
Only Requirement
Supper, $1.00
Sat., $1.50
Complete List Wine, Liquors & Beer
For Res. NOrth 9107
Every Sunday is Celebrity Nite
1930 TENTH STREET, N. W.

RAINBOW ROOM

WINE • DINE and DANCE from Noon
MEYER DAVIS
COCKTAIL DANCING 5 to 7
SUPPER DANCE From 10 p.m. (Sat. 9:30 p.m.
No cover or Minimum Charge Except Saturday Evening $1.00 Minimum
In our Main Dining Room 7-COURSE DINNERS $1.00 "Famous from Coast to Coast"
THE HAMILTON
Washington's Only Completely Air-Conditioned Hotel
14th and K Sts. N.W.
RICHARD S. BUTLER, Mgr.

The Terrace at the Shoreham
DINNER SHOW
Every Night Except Sunday
DADE AND WEIR
In Dance Phantasies
Rosemary Moran
Dancer
Kelo Brothers
Two Collegiates
Maxim Lowe's Orchestra
"Barnee" Directing
Dinner, $1.75, and a la carte service
Special Dinner, Saturday, $2.00
No Couvert Charges for Dinner Patrons Remaining Through Supper
Reservations by "Robert" at the Shoreham Hotel ADams 0700

HALL'S
(Since 1885)
Restaurant and Garden
7th & K Sts. S.W.
ON THE WATERFRONT
(Washington's Only Original Summer Garden Now Open)
Lobster Platter $1.00
Whole Broiled Live Chicken Lobster
Shoestring Potatoes Relish Tea or Coffee
Oysters
Direct from Cape Charles, Va.—Served any Style.
Chicken Platter $1.00
Half Fried Chicken French Fried Potatoes
Asparagus Tips Lettuce and Tomato Salad
SOFT SHELL CRABS—IMPERIAL CRABS—DEVILED CRABS
Mixed Drinks Ample Parking Space
Choice Wines and Liquors Open Sundays
Draught Beers Phone STERLING 8580
FRANK HALL, Prop.

September PAY DAY SALE

USED CARS

Buying a used car now is like buying an overcoat in March. The big difference is that you can use the car just as much as you could at the beginning of the season. This is the end of the season for automobiles. It's nearing the time for the new models. That is why you can now buy good cars and recent models so reasonably.

This pay day sale especially means even lower prices.

See what the well spent dollar will buy—on the page opposite the comics this morning—

Scout Visitors Exceed 3,000 This Summer

D. C. Guide Corps Nearly as Busy as if Jamboree Had Been Held.

More than 3,000 Boy Scouts from all parts of the world visited Washington this summer, despite cancellation of the International Jamboree because of the infantile paralysis scare, headquarters here announced yesterday.

The Jamboree Guide Corps was almost as busy as it would have been had the jamboree been official, it was pointed out by officials of this group. Now it is to continue on a permanent basis under the District of Columbia council training committee.

The two council summer camps have had the greatest season in their history. Camp Roosevelt closed its ten weeks with a total representation of 118 troops during the season. The ten-week period was one week longer than the camp had ever been open before. Camp Wilson will close tomorrow.

Court of Awards Scheduled.

The first quarterly court of awards will be held Saturday, September 21, at the Powell School. Awards for the summer's work will be granted. One of the items at this court will be the presentation of the gold quill award to Howard Ennis, jr., assistant scoutmaster of Troop 79, and Donald N. Carpenter, scoutmaster of Troop 52. These are the second and third awards of the gold quill, the first having been given to John Deitz, of Troop 23, last spring. The award is given for service in journalism. Several other Scouts have made considerable advancement in this field during the past year, among them Dick Godfrey and Joe Rose, coeditors of the Camp Roosevelt Rough Rider, and John D. Chander, editor of the Camp Wilson Camper. More than 20 troop papers are being operated by Scouts of the council.

Training Courses in Mendham.

A series of training courses for Scout officials is scheduled at the Mortimer Schiff Reservation at Mendham, N. J., by the National Boy Scout Council. Washington leaders interested in the various courses have been invited. The first course for those desiring information on cubbing will be held October 13 to 17, senior program course from November 17 to 21 and a course in council alternatives from November 22 to 26. The winter camping course will be held December 13 to 16.

Scouts have been asked to assist the Red Cross in the distribution of posters prior to the campaign. Volunteers should report to Mrs. Johnson, 1418 H street northwest, tomorrow at 9 a. m.

Constitution Day will be observed by Scouts, starting with exercises at the Scout meeting tonight and continuing to September 17, when Scouts will assist in the city-wide exercises.

Travel Talks Are Heard At Kiwanis Luncheon

Norway's midnight sun, the cleanliness and beauty of all Scandinavia and the museums of Soviet Russia were described in a talk to the Kiwanis Club at its luncheon in the Mayflower Hotel yesterday by R. L. Pollio, manager of the hostelry, recently returned from a trip through northern Europe.

Mr. Pollio told the Kiwanians he was much impressed by the new Moscow.

Mark Lansburgh, jr., who returned recently from a tour of the Mediterranean countries, also spoke on his travels. Past President Louis Breuninger presided.

Vital Statistics

Births.

Albert F. and Thelma Kirk, boy.
John T. and Thelma G. Sullivan, boy.
Francis A. and Mary Ransone, boy.
Andrew B. and Ruth V. Lail, boy.
Bruce P. and Winnoma M. Parker, girl.
Charles A. and Grace Haines, boy.
Irving and Earlena Washington, boy.
John M. and Bertha Proctor, boy.
Lloyd and Sarah Williams, boy.
Lawrence and Iola Wilson, girl.
John and Helen Myles, girl.
Lenard and Nellie Douglass, girl.
Manuel J. and Mary V. Bailey, girl.
Prince H. and Sylvia Johnson, boy.
Marion and Jessie Cunningham, boy.
Charlie and Bertha Hawkins, boy.
John W. and Leona Hunziker, girl.
Edward and Annabele Johnson, girl.
Robert and Aretha Bowman, girl.
Richard and Gilbertha Jackson, girl.

Deaths.

Phoebe E. Sharpless, 86 yrs., 3826 Ingomar st. nw.
William T. Reed, 73 yrs., 18th and R sts. nw.
Mary A. Herbert, 69 yrs., Walter Reed Hos.
John Hanley, 67 yrs., 378 E st. sw.
William Schmidt, 56 yrs., Emergency Hos.
Charles R. Macbeth, 27 yrs., Emergency Hos.
James T. Dickerson, 21 yrs., Walter Reed Hos.
Annie Brown, 75 yrs., 702 Columbia rd. nw.
Harry C. Lee, 74 yrs., St. Elizabeths Hos.
Maria L. Towles, 57 yrs., 4027 13th st. nw.
Ernest Turner, 43 yrs., 5204 E st. se.
Addid H. Washington, 39 yrs., 1938 New Hampshire ave. nw.
Vance Robinson, 1 yr., 2619 37th st. nw.
Bernice Young, 5 mos., Gallinger Hos.

Licensed to Marry.

Erskine E. Hamilton, 26, West Hartford, Conn., and Mary Mitchell Warner, 22, Chevy Chase, Md. The Rev. J. Hillman Hollister.
George A. Koryski, 36, and Dorothy V. Bain, 21, both of Baltimore. Judge Robert E. Mattingly.
Vasilios Stavrulas, 25, 1253 Morse street northeast, and Paraskevi Bakola, 28, same address. The Rev. A. Lalousis.
Victor A. Disilio, 30, and Elizabeth Lodes, 26, both of Philadelphia. Judge Robert E. Mattingly.
Robert H. Tucker, 22, and Virginia Lucille Brooks, 19, both of Richmond. The Rev. John C. Ball.
Leo Owens Meyers, 23, 1422 First street northwest, and Hazel Mae Clark, 21, 616 Sixth street. The Rev. Charles S. Bigg.
Homan B. Kinsley, 21, Pasadena, Md., and Marrhelen de Priest, 21, Staunton, Va. The Rev. J. Harvey Dunham.
Samuel H. Bell, 23, 5524 Eighth street northwest, and Alice Lillian Cash, 19, Kartz Creek, Va. The Rev. J. F. Pannon.
Auriel Bessemer, 28, 2117 Leroy place northwest, and Cleo Phyllis Michelsen, 26, 2145 Mount Pleasant street northwest. The Rev. F. W. Perkins.
Wilhelm Anderson, 38, and Alice Violet Wyburne, 24, both of Chicago. Judge Robert E. Mattingly.
Martinus van Gelder, 31, and Adele Cecelia Clark, 62, both of Philadelphia. The Rev. John C. Ball.
Campbell Young Baur, 30, and Dessa Oliva Gallihar, 30, both of Richmond. Judge Robert E. Mattingly.
Harry Redd, 21, 338 Fourth street southwest, and Bernice Hall, 18, 306 H street southwest. The Rev. J. W. McCoy.
Alphonzo Jackson, 19, 16 Porto Rico avenue northeast, and Otell Clotilda Orlando, 19, 1328 Ninth street northwest. The Rev. Thomas Brown.

Mondell Forfeits $10.

William Harmon Mondell, 31, son of former Representative Frank Mondell, of Wyoming, forfeited $10 in Police Court yesterday rather than stand trial on a charge of being drunk. Mondell was arrested Tuesday when he was found in a barrel near the Spanish Embassy after his car is alleged to have crashed into two automobiles owned by embassy attaches.

Ship Movements

At New York.

Arrived Yesterday.

Acadia, from Yarmouth.
Conte Grande, from Naples.
Lafayette, from Southampton.

Sail Today.

American Merchant, for Plymouth.
Empress of Britain, for Cherbourg.
Lacouia, for Cobh.
Pennland, for Southampton.

Sail Tomorrow.

American Shipper, for Cobh.
Black Falcon, for Antwerp.
Conte Grande, for Ponta Delgada.
Franconia, for Southampton.
Lafayette, for Plymouth.
St. Louis, for Cherbourg.
Transylvania, for Belfast.
Veendam, for Plymouth.

Reported by Radio.

Albert Ballin, due pier 86, North River, today.
President Harding, due pier 60, North River, tomorrow.
Acadia, due pier 18, North River, Sunday.
Bergensfjord, due Thirtieth street pier, Sunday.
Britannic, due pier 56, North River, Sunday.
American Banker, due pier 58, North River, Monday.
Bremen, due pier 86, North River, Monday.
Stuttgart, due pier 84, North River, Monday.
Berengaria, due pier 54, North River, Tuesday.
De de France, due pier 57, North River, Tuesday.

Three Held on Charge Of Stealing Pavement

"You are charged with feloniously taking, stealing and carrying away the pavement on Van street southeast. How do you plead?"

So said the clerk in Police Court yesterday when Thomas Marsh, Thomas Taylor and Samuel Johnson, colored, were arraigned before Judge Robert E. Mattingly on a charge of larceny from the District of Columbia government.

They were ordered held under $2,000 bond each for the action of the grand jury after Detective Watson Salkeld testified he caught the men pulling up the bricks from Van street. He further told the court that about 3,000 bricks had been removed and sold to a wrecking company for $8.20.

Band Concert.

United States Army Band.
Capitol, 7:30 P. M.

March, "Sons of Australia".....Lithgow
Overture, "Light Cavalry".....Suppe
Cornet solo, "The Trumpeter on Guard".....Neske
Ralph Ostrom, soloist.
Selection, "Stephen Foster Melodies."
Group of two dances:
(a) "Polish Dance, No. 1".....Scharwanka
(b) "Hungarian Dance".....Moszkowski
Novelty, "Thombonoley".....Fillmore
Suite in four parts, "Atlantis".....Safranek
I. Nocturne and "Morning Hymn of Praise."
II. "A Court Function."
III. "I Love Thee" (The Prince and Anna).
IV. "The Destruction of Atlantis."
March, "Old Comrades".....Teike
"The Star-Spangled Banner."

Post Classified Ads fill good jobs with the right kind of help. Just phone National 4200 and ask for a Post Ad-Writer.

Rollfast Bicycles
SIDEWALK BIKES, VELOCIPEDES and ROLLER SKATES
Other good wheels. Wheel goods repaired. Your old wheel taken as part payment on a new wheel.
Hazleton Bicycle & Sporting Goods Co.
424 Ninth St. N.W.

POST WANT ADS PAY.

SELECTED VALUES For POST Readers

Merchants Have Carefully Chosen the Items on This Page, and They Are

Specially Priced for FRIDAY and SATURDAY

PEERLESS FINE FURNITURE

819 Seventh St. N.W.
● Free Parking Lot in Rear of Store ●

COFFEE TABLES

Regular $12.50 Values
Friday and Saturday Only
$6.95

Just 25 of these Bone White or Solid Mahogany Coffee Tables. Each is fitted with a removable glass-bottom serving tray.

SUN RADIO

938 F ST. N.W. Phone ME. 3500

ANOTHER SUN SUPER-VALUE

New 1936 MAJESTIC International

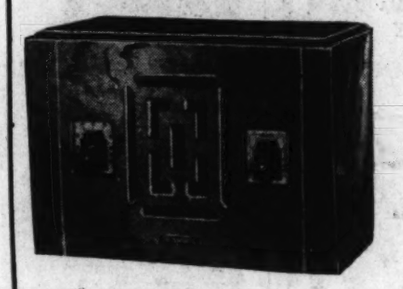

5 RCA Licensed TUBES

Friday and Saturday Only

- 5 R. C. A. Licensed Tubes
- Plays AC-DC
- Built-in Aerial
- Automatic Ground
- Cabinet in Handsome Two-Tone Walnut
- Fully Guaranteed

$6.88 Complete With Tubes

BRENTANO'S

1322 F Street NA. 0860

600 Recent NOVELS

A great variety of titles—by well known authors.

These books were all published either this year or last. Regularly priced at $2.00 and $2.50. At this special two-day price—a real opportunity is offered book lovers.

Friday and Saturday Only

48c Each
3 for $1.25

Store Hours: 8:30 A. M. to 6:30 P. M.

SALTZ BROTHERS

1341 F Street N.W.

A Special Group of $35 and $40 FALL SUITS

$25

Single and Double Breasted. There are only 21 Suits in this group. They are regularly $35 and $40 in our own stock, representing the remaining one or two from larger lots. Buy now for Fall!

Sizes Regulars, 2, 36; 2, 37; 2, 38; 2, 39; 2, 40; 1, 42; 1, 44. Shorts, 4, 38; 2, 40. Longs, 1, 38; 2, 40.

See Our Final Sale Ad on Page

MANHATTAN AUTO AND RADIO CO.

● 1706 Seventh St. N.W. ●

We Repeat! A Limited Number of Slightly Used and Reconditioned

AUTO RADIOS

$11.75 UP

Late model sets that have been traded in on 1935 Philcos and Motorolas. See these sensational values today . . . they won't last long. First come . . . first served.

NO MONEY DOWN

"Pay As You Get Paid"

BRAND-NEW 5-Tube "SIMPLEX" AUTO RADIO
Superhetrodyne model with wonderful tone and wide range. In sealed cartons direct from factory.
Special at .. $19.45

1935 Philcos, Motorolas, Atlas Tires, Batteries.
● *We Carry A Complete Line of Goodrich Tires* ●

FOGEL'S

ARMY AND NAVY STORE
Cor. 10th and D Sts. N.W. ME. 6987

Sensational Luggage Value!
Regular $5.00 Army Style
LOCKER TRUNKS
A Back-to-School Money-Saver

FRIDAY, ONLY
$3.74

Regulation size trunk covered with sheet steel, baked enamel finish. Equipped with leather handles, heavy hardware, reinforced corners, draw bolts and snap lock. Has tray, and comes neatly lined. In two colors. BLUE or TAN. An ideal trunk for your car, for touring, for storage, shipping, camping, etc.

IDEAL BEDDING CO.

622 F STREET N.W.

Specially Priced for Friday and Saturday

Reg. $24.50 Custom Built Inner-Spring Mattresses

NOW—More space in our enlarged store—at the same address.

FOR ONLY $13.95

Guaranteed construction with hundreds of small coils heavily padded with felt. Exceptional value, including the "quality" features of taped rolled edge, rubber tufts, ventilators and handles . . . Heavy sateen covers. All sizes.

BOX SPRINGS TO MATCH $13.95

DULIN & MARTIN

GIFTS, TABLE AND HOME FURNISHINGS FOR 88 YEARS
1106 "G" Street NAtional 1293

The "Ramona" Complete

Cut Crystal Service

Your choice of Goblets, Sherbets, Champagnes, Cocktails, Wines, Clarets, Cordials, Footed Water Tumblers, Footed Juice Tumblers, Footed Beverage Tumblers and Finger Bowls. The quality and beauty are very unusual for this price—

Friday & Saturday Only

25c ea.

(Glassware Dept.—First Floor)

BLACKISTONE, Inc.

1407 H St. N.W. NAtional 4905-6-7

A Special Selling for FRIDAY AND SATURDAY ONLY!

LONG STEM ROSES

75c DOZEN
2 Doz. $1.25

Beautiful, fresh cut with 12-inch stems. Will last many days and are selling at a fraction of their worth.

JORDAN'S

13th and G Sts.

Special for FRIDAY and SATURDAY

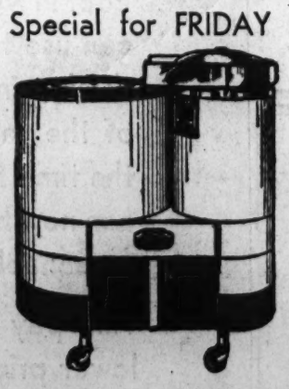

Brand New TWO-TUB WASHER and DRYER

$59.50

General Electric Motor

The new Watermatic Washer is no wringer (safer), (quicker), has no gears (lasting), no cogs (service), needs no oiling or greasing (never needs attention). Washes and dries clothes like clockwork!

$1.00 a Week Pays!

SHAH & SHAH

Jewelers
921 F STREET N.W.

Special! Sterling Silver Salt and Pepper SHAKERS

Sell regularly at $4.00 a pair. Attractive pattern, serviceable and always a welcome gift.

$2.95 *a pair*

Tear-drop Crystal and Sterling Top Salt and Pepper SHAKERS

59c *Each*

We think you will agree with us that these shakers are smart in style and unusually attractive. Buy two or four for your own table.

A new shipment—Limited Quantity.

National Upholstery Co.

HENRY HOLOBER, Manager
1006 H St. N.W. MEtropolitan 9444

Authentic Reproduction

MARY TODD LINCOLN ROCKER

AT 1/2 PRICE

Friday and Saturday Only

$32.50 *Reg. Price $65*

Solid Mahogany Frame
Hair-Filled
Wide Selection of Materials

Consult us before redecorating. We will rebuild and re-cover your living room suite in any fabric you choose. Draperies, curtains, slip covers and venetian blinds made to measure and installed. Our prices are reasonable and our materials and workmanship are the best.

State News
Sports

The Washington Post

Classified Ads
Comics

WASHINGTON: FRIDAY, SEPTEMBER 13, 1935

Nice Denies State Shirks on Relief; Challenges FERA

Gross Sales Tax Meets All U. S. Demands, Governor Says.

By the Associated Press.

Baltimore, Sept. 12. — Charges that the Federal Government has carried nearly all Maryland's relief load were promptly met today by declarations that the State had furnished all the money requested by the Federal authorities last winter.

Aubrey Williams, assistant to Harry Hopkins, Federal relief administrator, made the statement that most of the State's relief burden had been borne by Federal funds. He was talking to a delegation of the People's Unemployment League which went to Washington to protest recent cuts in Maryland's relief allotment.

The defense was made by Gov. Harry W. Nice when he was told of Williams' charges. He declared that everybody in Maryland was interested in solving the relief situation and denied that the State should be carrying more of the burden.

"Buck-Passing" Charged.

Williams told the P. U. L. delegation:

"We actually have cut relief in Maryland less than any other State. There's been a great job of buck-passing. Let the State do the decent thing. You've come to the wrong place. Maryland has a fine credit rating and can borrow. We've carried nearly the whole burden."

The P. U. L. delegation was protesting a recent cut of $75,000 in the Federal allotment to Maryland for the first half of September. The reduction caused a slash in relief allowances for food.

After reading Williams' statement, Gov. Nice said:

"I do not care to comment on the statement of Mr. Williams other than to say that I used my every and best effort to have passed by the Legislature a retail consumers' sales tax of 2 per cent. The Legislature, not seeing eye to eye with me, passed the gross sales tax which is now in operation and is producing the amount demanded by the Federal authorities as our contribution to relief problems.

Hits Inferance State Is Rich.

"Unfortunately the impression is abroad that Maryland is a rich State and capable of doing more than the facts permit us to do. Like people over the United States, our backs are almost broken through taxation of every kind and description. We have been doing our part and will continue to do it.

"It must be borne in mind that Maryland can not borrow without the sanction of the Legislature and while its credit is now excellent—its bonds recently sold at a figure higher than every before received in the history of the State—that only spells the confidence of the investor in the integrity of our citizens, and does not warrant the assertion that we are rich. We are nothing of the sort. But we do have just as much of the milk of human kindness in our veins as can be found anywhere in the world.

"I do hope that Mr. Williams can obtain facts to substantiate the statements and make him our friend as he has ever been."

Baker Family to Hold Reunion September 29

Special Dispatch to The Post.

Winchester, Va., Sept. 12. — The tenth annual reunion of the Baker family will be held Sunday, September 29, it was announced today. The reunion, which was to have been held earlier, was postponed because of prevalent infantile paralysis. It will be held at St. Stephens Church, 5 miles northwest of Strasburg.

E. E. Baker, Winchester; Mrs. R. H. Hamman, Strasburg, and Mrs. Minnie Strickler, of New Market, are in charge of the program. It was announced today that the Rev. Melvin Baker and Harry P. Baker will make addresses. R. H. Baker is president of the association.

New Guinea Plane Tested at Hagerstown

Hagerstown, Md., Sept. 12 (AP).—An especially equipped amphibian plane, for use by a group of New York scientists in an aerial research expedition into New Guinea, was undergoing final tests at a local plant here today.

The plane, a single-motored, eight-passenger craft, with an expected cruising speed of 150 miles an hour, was outfitted for Richard Archbold, of the New York Museum of Natural History, who will lead the expedition.

Here to observe finishing touches put on the plane, Archbold said his party would bring back new species of plants and animals from the little-explored island below the Philippines.

The trip probably will get under way early next year, Archbold said.

Verdict Due On Legality Of Tribunal

Circuit Bench Decides Validity of People's Court Today.

Humphrey's Selection as Wicomico Judge Also Challenged.

Special Dispatch to The Post.

Salisbury, Md., Sept. 12.—The circuit court will decide tomorrow upon the constitutionality of the people's court, established in 1927, and the legality of the appointment July 13 of Marion A. Humphreys, Republican political leader, as judge of that tribunal.

Chief Judge Benjamin T. Johnson and Associate Judges James M. Crockett and T. Sangston Insel, on Tuesday, heard six hours of oral argument attacking and defending the act which created peoples court and the appointment of Judge Humphreys. Yesterday opposing counsel filed supporting briefs.

Residence Clause Attacked.

The court was asked to pass upon a petition for a writ of mandamus filed by Lewis C. Merryman, attorney, on behalf of Albert M. Walls as "a citizen and voter of Wicomico County." The petition alleges the act creating the court is unconstitutional in that it provides for the appointment of one justice of the peace for three election districts to be known as the judge of the court and that such justice shall hold office until his successor is appointed and qualified, allegedly contrary to stipulation for a two-year term provided by the constitution.

The legality of Judge Humphreys' appointment is attacked on the grounds that he is not a resident of one of the three election districts in accordance with provisions of the 1927 act.

During the course of argument it was asserted Judge Humphreys resides "within the sound of the voice" from one of the three designated election districts. Defense attorneys also declared if the act is held unconstitutional, all judgments meted out by the present and former judges of peoples court will be invalidated.

Author Defends Act.

Judge Humphreys was represented by former Circuit Court Judge Joseph L. Bailey, Stanley G. Robins and F. Leonard Wailes. By the invitation of the circuit court jurists, F. W. C. Webb and L. Claude Bailey defended the constitutionality of the act.

L. Claude Bailey stated in argument that he was one of the authors of the act and that its provisions are similar to an act creating a people's court in Cumberland. Both measures were passed at the same session of the Maryland General Assembly, he added.

Suffers Loss of Eye.

Special Dispatch to The Post.

Mercersburg, Pa., Sept. 12.—Walter Shaw, 30, has been admitted to the Washington County Hospital in Hagerstown, Md., for removal of an eye as a result of an accident Monday. While working on top of a silo at a farm near his home, the end of a wire punctured his eye.

Court Acquires Deed to Airport In Martinsburg

Plans for Improvements Are Rushed to Elkins for Filing.

Special Dispatch to The Post.

Martinsburg, W. Va., Sept. 12.—In a last-minute deal, the Berkeley County Court took over ownership of Shepherd Flying Field, recently owned by Berkeley Aviation Club, in order to obtain works progress administration funds for improvements. The transfer of the deed was made yesterday afternoon and immediately upon completion of the transaction, the plans for the project were taken by airplane to Elkins, to meet the deadline for the filing.

The deeding of the land to county court climaxed several weeks of wrangling between the club and city council. It was originally planned for the city to take over the field and submit the improvement plans, but because the two groups could not agree over the management, the club turned to county court for help. The court, accordingly, agreed to terms and submitted the improvement of the field as one of its own projects.

Under the agreement between the two bodies the club is to run the field jointly with the county court and will keep up interest payments on the $3,000 indebtedness. Improvements to be made, together with improvements recently completed, will amount to nearly $50,000. When completed the airport will be on the approved list and will be made an official stop by the Central Air Lines.

Visitors to See Historic Church

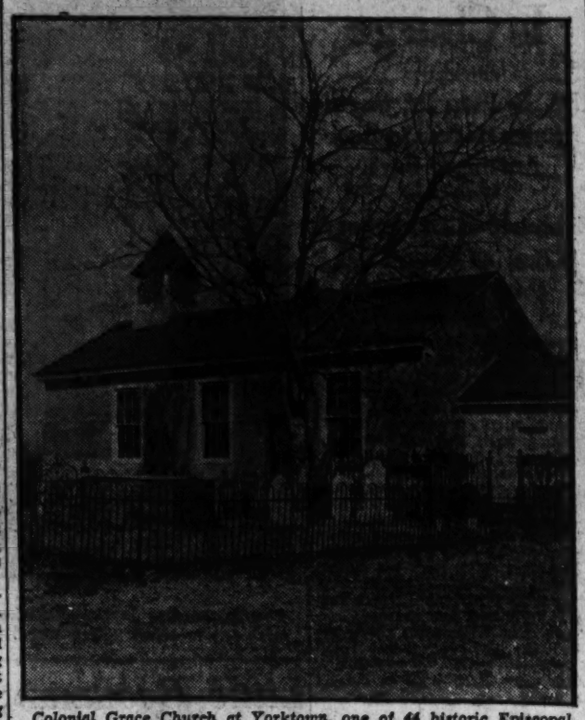

Colonial Grace Church at Yorktown, one of 44 historic Episcopal churches to be shown to Virginia visitors during the Virginia autumn travelogue. The opening ceremonies of the program at Yorktown October 19 in commemoration of the surrender of Lord Cornwallis will be held in this church.

Sheriff Resents Secret Raid By State on Riviera Truck

Magistrate Sandrock Claims He Called Outside Aid Because of Complaints Filed During Three-Year Operation of Dog Racing.

By the Associated Press.

Annapolis, Md., Sept. 12.—Participation of Maj. J. Purdon Wright, superintendent of State police, in a raid on a dog track at Riviera Beach, was a surprise to Magistrate Harrison M. Sandrock, of Round Bay, who tonight said he had arranged the raid.

Sheriff Joseph W. Alton, of Anne Arundel County, today said he had dismissed John E. Park as a deputy sheriff for insubordination in connection with the raid and past cases. Magistrate Sandrock said he "had every reason to believe" that the county commissioners would be requested to appoint Park as a constable.

Maj. Wright led a group of State police and county officers in the raid on the Arundel Kennel Club Saturday night. Sheriff Alton said he was not notified that the raid was to be made and that it was unnecessary to call upon officers outside of the county for the purpose.

"I was very much surprised to learn that this had been pulled off without my knowledge," the sheriff continued.

Magistrate Sandrock said that he called State police headquarters and requested help. He said two men were originally assigned for the purpose.

"I did not know Maj. Wright was to take part until he walked in my office," the magistrate said.

Sandrock declared he had not notified the sheriff. He pointed out that the race track had been operating for three years and the sheriff had "received as many complaints as I had." Sheriff Alton denied having received complaints.

Execution Deferred.

Special Dispatch to The Post.

Danville, Va. Sept. 12.—Jake Johnson, Negro, convicted at Wentworth, N. C., near here, some weeks ago of an attack on an elderly school teacher, will not die at Raleigh tomorrow. He was to have been the first victim to die by lethal gas, but the apparatus is not yet in working order and he has been given a respite.

Frederick Reveals Sewer Plan Data

Citizens Vote Sept. 24 on $553,000 Bonds.

Special Dispatch to The Post.

Frederick, Md., Sept. 12.—Complying with a promise to give the citizens all facts on the proposed sewerage system, the mayor and aldermen today made public all information available. Citizens will vote on a $553,000 bond issue September 24.

The officials place the cost at $1,005,000, of which $425,000 will be contributed from PWA funds. The city will issue $553,000 in bonds, bearing 3 per cent interest, and to mature in 40 years.

They place the annual operating cost at $10,000, which will be derived largely from service charges to commercial concerns.

They also estimate that the bonds can be retired by an additional 10 per cent tax levy. The municipal tax rate is now 95 cents per $100. The sewerage lines will extend to all properties within the city limits, they said. The expense of removing and relaying pavements will be paid by the city. It is estimated that 18 months will be required to complete the work and that 547 men will be given employment.

Cut in Food Budget Seen When Oyster Tonging Resumes

Special Dispatch to The Post.

Heathsville, Va., Sept. 12.—The opening of the oyster tonging season in the waters of the Potomac River Monday will be hailed with delight not only by the tongers but by persons in this area who have been affected by the high prices of meats and other foodstuffs. Oysters are scarce in the Potomac, but are found in sufficient quantities to help out the food supply. The season on the Great Wicomico, Rappahannock and other waters opens October 1.

James Dobyns, of Walnut Point, who was formerly an oyster tongmaker at Lewisetta, on Coan River, recalls when he had seen as many as three hundred boats in the harbor on Cocan River at one time, and the oystermen made good wages. Now less than ten boats are engaged in this area and the industry is not profitable even to this number. The natural rocks are practically depleted. Scarcity and low prices have caused the oystermen to seek a living elsewhere. The packers have had several bad seasons.

Oysters are reported fat and of good flavor by the planters of Coan River. Oystermen are hoping the advertising campaign planned by the Tri-State Seafood Association will create greater demand and better prices.

565 Sign Up For Session Of Democrats

Youths of Party to Open Two-Day Program in Richmond Today.

State Senator William Tuck Will Deliver Keynote Address.

By the Associated Press.

Richmond, Sept. 12.—Twenty-nine young Democratic clubs of Virginia already have registered 565 delegates to the fourth annual State rally to be held here tomorrow and Saturday.

The advance registration was almost double that of the 1934 meeting at Lynchburg, which was attended by 282 delegates.

State Leaders to Attend.

Five Richmond clubs have announced they would send 86 delegates to the conclave, which will attract State leaders of the party.

Advance registration from other clubs is as follows:

Charlottesville and Albemarle County, 8; Campbell County, 14; Wise, 50; Suffolk and Nansemond County, 12; Roanoke City, 11; Portsmouth, 22; Shenandoah, 39; Culpeper, 28; Henrico, 32; York, 4; Madison, 4; Caroline, 20; Chesterfield, 8; Clarke, 26; District of Columbia, 3; Fairfax, 35; Franklin, 10; Lynchburg, 50; Nottoway, 3; Pittsylvania, 12; Roanoke County, 10; Loudoun, 16; Bristol, 2; Appomattox, 11; Bedford, 5; Brunswick, 24, and Danville, 6.

The convention executive committee, of which Harold Snead is chairman and Matt Wiltshire, vice chairman, met this afternoon to review arrangements for the convention.

William Tuck Keynoter.

High lights of the first session will be the keynote address by State Senator William Tuck, who will speak after Mayor J. Fulmer Bright of Richmond and John Galleher, president of Young Democratic Clubs in the State.

A distinguished group of Virginia representatives, State officials and business leaders, together with the young Democratic presidents of six other States, have indicated their intention to attend the banquet at the John Marshall Hotel tomorrow, when Gov. Peery will speak.

Representative C. A. Woodrum, of Roanoke, leader for the New Deal in the Old Dominion, will make the principal address of the Saturday afternoon session at the Mosque here. He will be introduced by Delegate Horace Edwards, of Richmond.

Mildred Faith to Be Wed.

Special Dispatch to The Post.

Charles Town, W. Va., Sept. 12.—A marriage license was issued here to John M. Faith, of Franklin County, Md., and Miss Mildred M. Faith, of Washington County, Md.

Federalsburg's Mayor Injured On Flood Tour

Chambers and Aid Fall Into Ditch When Earth Moves.

By the Associated Press.

Federalsburg, Md., Sept. 12.—Mayor Thomas H. Chambers suffered bruises about the body and narrowly escaped serious injury today when he fell into a water-filled cavity while inspecting flood damage here.

The mayor and Clifford Crawley were standing near the railroad station looking over damage when the earth gave way, sending them into a water-filled hole. Only a ledge in the hole saved the men from oing into water well over their heads. Crawley escaped injury.

Pennsylvania Railroad officials announced today, as reconstruction work following last week's disastrous flood continued, that train service probably would be restored Sunday or Monday. The railroad was the heaviest individual loser from the flood, its damage amounting to hundreds of thousands of dollars.

Clothing is being distributed now to persons who lost their possessions when flood waters inundated their homes. The Red Cross advisory committee met tonight to consider appeals for aid.

Word was received here today that a WPA project for clearing out the channel of Marshyhope Creek had been approved and sent to Washington.

Many residents here feel that the great volume of flood waters was due in part at least, to drainage work done by CCC men some distance above the town. The new system of drainage ditches is believed to have poured o much alrger volume of overflow water into the creek that has been the case in past years.

State police still are on duty aiding in guarding wrecked homes and stores.

16 Counties Freed From Academy Ban

Special Dispatch to The Post

Annapolis, Md., Sept. 12.—The infantile paralysis quarantine on 16 Virginia counties was lifted toay by Naval Academy authorities.

Virginia was the last State to be freed from the quarantine, with North Carolina being exempted August 26. Modification of the Virginia ban was instituted August 29, with 16 counties still under the restriction. The counties freed from the quarantine today were Alleghany, Amelia, Albemarle, Brunswick, Buckingham, Campbell, Cumberland, Dinwiddie, Fluvanna, Greene, Goochland, Henrico, Louisa, Nelson, Nottaway and Roanoke.

A small group of midshipmen who were unable to visit their homes in the restricted area because of the quarantine left the academy today for the remainder of a leave which culminates September 27, when academic work begins.

Offender Pays Dearly For 'Free' Corn, Peaches

Special Dispatch to The Post.

Martinsburg, W. Va., Sept. 12.—The highest price paid in this section this year for corn and peaches is credited to Loring Oates, convicted before Justice W. E. Gordon of stealing corn from Guy Seibert and some peaches from James McDonald.

Oates had been fined $10 and costs on each charge and sent to jail. He paid the fines and costs, close to $30, and the attorney's fee and cost is approximately another $30. So the vegetables and fruit cost $60. The court paroled the offender, suspending the jail term on good behavior for six months.

Secluded high above the noisy, hot city.
Massachusetts Ave at the District Line.
Loughborough
Development Corporation
1415 K St. N.W. NA. 6370

For Almost Half a Century
We have accumulated detailed drawings of fine furniture. Many pieces are in the most noted collection of Early American Furniture, others were obtained through the courtesy of noted families. We invite you to examine our collection.
BIGGS ANTIQUE CO., Inc.
1217 Connecticut Ave.

ARNOLD GALLERIES
1306 G St. N.W.
Antique Jewelry, Silver, Sheffield Furniture, Mirrors, Brasses, Art Objects and Wedding Gifts A Specialty

IN WEAVING
New Process of Repairing Tears in All Woven Materials.
(Silks—Linens—Woolens)
SOUTHERN STELOS CO.
613 12th St. N.W. NAtl. 8442

Phillip-Louise
1727 L St.
4 Doors East of Conn. Ave.
Special Prices This Week on All Merchandise.
New Fall DRESSES from $10.95
Sizes 12 to 46.

Self-Setting PERMANENT WAVES
Copyright No. 45484, 1935, by KATHARINE LEE OGILVIE
SPECIAL
$7.50 Regularly $10
Our famous Self-Setting Waves require no finger waving and are really self-setting.
Our guarantee is your assurance.
1325 Conn. Ave.....North 1306

DO YOU KNOW?
Why is Sen'r Moreauthau going to Spain for his vacation? What index, sent B. M. stock prices up despite low earnings? What's killed Will Rogers' new Wiley Post? Who is the Cup challenger for the America's new challenger for suspends banks in Canada have just How did communists honor the Kiddies of Britain's coronation? What was the premier of Japan forced to resign? Why did the U. S. chief consular officer shoot himself?
TIME
OUT TODAY AT ALL NEWSTANDS

WEEK-END LIQUOR VALUES!
We always endeavor to offer the finest quality liquors at prices in keeping with their quality. You get the best from the "House of Good Spirits."
4-Yr.-Old Bottled in Bond 100 Proof MEADVILLE Straight Rye WHISKEY First time at this low price! $1.99 Pint
CLUB 400 London Type—85 Proof DRY GIN Reg. $1.19 Value 89c Quart
8-Year-Old Imported AMBASSADOR SCOTCH $1.99 Value 12½-oz. Pint $1.39
100 Proof LONSDALE Straight WHISKEY 69c Pint
Don Sylvester WINE All Types 3 Bottles for $1.00 39c Fifth
Imported Porto Rican BULLS EYE RUM $1.99 Fifth
90 Proof BIG MILL a Blend of Straight Whiskies 99c Fifth
6-Year-Old Imported Louis Serre & Co. Three Star French COGNAC $4.19 Value $2.99 Fifth
NEY Distributing CO.
903 PENNA AVE., N.W.
NATIONAL 7951 ★ WE DELIVER

Clark's Monogram
20 MONTHS OLD Special $1.50
Clark's INC. 705 14th St. N.W. NA-3320

KNOW Your Own BODY

YOUR ENERGY
Your energy is measured in units called calories. 1700 calories are required to merely sustain your life throughout a day. Reading a book for two hours while a meal is digesting requires another 180. If you use 250 sitting in a chair for twelve hours, and 300 walking five miles, you've burned almost 2,500 in one day. Expended at one time this energy would lift 100 tons to a height of over 6 feet. For energy, a person needs plenty of Vitamin A, an every meal occurence at Olmsted's.
Olmsted's $1 DINNER
Always a Properly Vitaminized, Balanced Meal
Some Sources of Vitamin A Are
Corn — Carrots
Calf's Liver — Orange Juice
Spinach — Asparagus
Turnips — Bananas
Milk
OFFICIAL AAA RESTAURANT Recommended by Ask Mr. Foster Travel Service
Olmsted Grill
1336 G St. N.W.

WJEJ
FRIDAY
1210 Kilocycles
TODAY'S HIGH LIGHTS.
10:30 a. m.—Organ Melodies.
12:30 p. m.—Phil Harris.
4:15 p. m.—Ruler of Rhythm.
5:30 p. m.—Homer, Happy and Oscar.
MORNING.
6:30 Voice of Evangelism.
7:00 Radio Spotlights.
8:30 Strolling Singer.
8:45 Post News Flashes.
9:00 Morning Devotions.
9:30 Morning Melodies.
9:45 Chambersburg Program.
10:15 Today's Tunes.
10:30 Organ Melodies.
11:00 Housekeepers' Chat. U. S. Department of Agriculture.
11:15 Shoppers' Guide.
AFTERNOON.
12:15 Chambersburg Program.
12:30 Phil Harris.
12:45 Mid-day Melodies.
1:00 Martinsburg Program.
2:30 Tea Time Tunes.
4:15 Ruler of Rhythm.
4:30 Martinsburg Program.
5:00 Chambersburg Program.
5:30 Homer, Happy and Oscar.
5:45 Buyers' Previews.
6:30 Sports Flashes.
6:45 Chambersburg Program.
7:45 To Be Announced.
WJEJ Is Owned and Operated by Hagerstown Broadcasting Company, Inc.

!
Good Morning
Who ever heard of two-trousers suits by Schloss Brothers at $25.00 at the beginning of the season? You can see them here now as one of the many attractions in our "Back-to-College" offerings. Freshman or senior or post graduate or alumnus or self-made man will recognize these as great events in our store.
Meyers. MENS SHOP 1331 F STREET

BIRELEY'S California ORANGEADE
The Wholesome Drink All Washington's Enjoying
Do not confuse with ordinary "pop." Prepared with pure fruit juice. Slightly sweetened. It satisfies the desire for sweets—Quenches the thirst—and how you'll like it! Costs less than other drinks and is 100% wholesome. Delivered fresh daily—any or every morning—by Embassy Dairy exclusively ..... Quart 15c
Have some home-delivered!
Phone ATlantic 0070
EMBASSY DAIRY INCORPORATED
A UNION DAIRY ★ 100% INDEPENDENT

Whitehill Allows Only Three Hits as Nats Blank Tribe, 3 to 0

Gallico

Finds Justice Sadly Lacking In Game of Golf.

By Paul Gallico.

A Special Correspondent.

CLEVELAND, Sept. 12.—Flash! The Mumbo Jumbo Co., Inc., in the process of organization by this department, has been abandoned. The business of hexing people is a great fake, something for children and old wives, and I feel that I have been imposed upon. It doesn't work. If it did, Charles Yates and Maurice McCarthy, jr., wouldn't be out of the national amateur golf tournament, which they quite definitely are.

Maurice expired beneath my very eyes just after I had laid a Sicilian curse on his opponent. He looked up on a short chip shot in front of the eighteenth green, after using the wrong club to try to get home, and there is no magic that can overcome that.

There was a sort of "pfluff" and the ball just trickled onto the green. It is a great disappointment to me, because I was planning to use this strange power in other fields of sport. It might be that golf, being obviously a game inspired by the devil, is immune to attacks from that quarter.

There is little justice in the game. Consider the eighth hole here this morning, with George Voigt, of New York's Tudor City, and Willie Turnesa, of the golfing Turensas, as the contestants and the game close to being even. Voigt hooks a bad drive into the rough. Turnesa hits a long, whistling shot, a brave and daring one, down the side of the alley and has a fine second shot. Voigt plays his second out of the rough and hits it right back into the rough again.

TURNESA plays a truly epic brassie shot and ends up just 8 feet off the edge of the green in 2. Voigt makes a miserable shot out of the rough and has another 80 yards to go to the pin and lies 3. Turnesa is entitled mentally to concede himself the hole. He has been brave, he has been virtuous, he has been technically perfect.

Voigt now strikes his fourth shot (his opponent still lies 2), and the ball stops exactly 3⅛ inches from the hole, a par 5. Turnesa chips and is over the hole. He putts and misses and slides 2½ feet past the cup, and behold him, who had the victory a moment before, sweating, jittering, quivering, fighting to halve the hole.

You would enjoy watching Voigt play. The game has made him humble and he marches the greens and fairways with a slight tremor in his soul. He is too old in the sport to have any cockiness or to have any faith in the game as a friend. He has a short putt to go 1-up against Turnesa on the seventeenth green, no more than 18 inches, and the ball looped the loop around the upper inside of the cup before it fell in.

Mr. Voigt, gallery or no gallery, did a little celebratory dance right then and there on the green, a sort of a leggy step with bent knees, something ceremonial, no doubt. Walking down the eighteenth fairway after his drive, and needing a half to win, he said, "This is the shot that counts." Well, well, we'll see how it comes off. His ball lay in a divot hole, but he made no complaint, and his attitude was prayerful rather than assured.

HE hit it to the back edge of the green, halved the hole and won the match, inserting himself into the quarter finals, and sought a couch to contemplate the honor he had won himself, which was to play William Lawson Little this afternoon.

William Lawson Little is the amateur champion of the United

Continued on Page 17, Column 6.

League Standings

AMERICAN LEAGUE.

Team Standings.

	W.	L.	Pct.	G.B.
Detroit	87	47	.649	....
New York	78	55	.586	8½
Cleveland	69	67	.507	19
Boston	68	69	.495	20½
Chicago	65	68	.489	21½
WASHINGTON	59	76	.437	28½
St. Louis	57	77	.425	30
Philadelphia	53	77	.408	32

Yesterday's Results.

WASHINGTON, 3; Cleveland, 0.
Detroit, 8; New York, 5.
Philadelphia, 11-4; Chicago, 2-3.
St. Louis, 6; Boston, 2.

Today's Games.

Cleveland at WASHINGTON.
Detroit at New York.
St. Louis at Boston (2).
Chicago at Philadelphia.

NATIONAL LEAGUE.

Team Standings.

	W.	L.	Pct.	G.B.
St. Louis	87	49	.640	....
Chicago	88	52	.629	1
New York	81	52	.609	4½
Pittsburgh	79	61	.564	10
Brooklyn	61	73	.455	25
Cincinnati	60	79	.432	28½
Philadelphia	56	79	.415	30½
Boston	33	100	.248	52½

Yesterday's Results.

Chicago, 13; Brooklyn, 3.
St. Louis, 5; New York, 2.
Pittsburgh, 11; Philadelphia, 0.
Cincinnati, 4; Boston, 2.

Today's Games.

Brooklyn at Chicago.
New York at St. Louis.
Philadelphia at Pittsburgh.
Boston at Cincinnati.

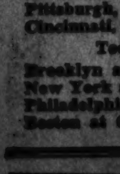
Baseball Stars Must Keep Their Nerves in Tune.
Perfectly Cured Tobacco is Used in Colony Therefore, MILD.
DONALDA Cigar 5c

Last 14 Men Are Retired In Order

Pitcher Bears Down in Fifth to Check Only Serious Threat.

Pearson, Stewart Yield 8 Blows; Vosmik and Myer Hitless.

By Shirley Povich.

EARL WHITEHILL pitched pennant-winning baseball for the sixth-place Nats yesterday and they accumulated their third straight victory. Whitehill's pitching wasn't perfect; four men reached base against him, but it was downright good. He throttled the Cleveland Indians with three hits and the Nats' 3-0 triumph is testimony of his handiwork.

The Indians made a hit off Whitehill in the second inning and they made two more in the fifth, but thereafter they swung in vain as the chunky southpaw whipped his fast curve over the corners and retired the last 14 men in order.

While Whitehill was beating back the Injuns, the Nats were pecking away at Monte Pearson and Walter Stewart. They pecked up a run against Pearson in the fourth inning, drove him from the box in the process of scoring another run in the fifth inning, pried a third run out of Walter Stewart in the seventh and had eight hits to show for their efforts.

Vosmik, Myer Hitless.

What had been advertised as a hand-to-hand battle between Joe Vosmik, of the Indians, and Buddy Myer, of the Nats, for the league batting leadership fizzled badly. Both Vosmik and Myer were held hitless in four official trips to the plate, but it required a rare play by Senor Roberto Estallella to keep a hit away from Vosmik in the sixth inning.

A line-drive off Vosmik's bat was headed for left field when Estallella, with springs in his heels, leaped high in the air, knocked the ball down with his glove, scrambled after it with his bow legs, picked it up and rifled a throw to first base that beat the fleet Vosmik by a yard.

In only one inning, the fifth, did the Indians threaten to cheat Whitehill out of his shutout ambitions. That was when Hughes and Phillips singled to left with one out to put Hughes on third. In this emergency, Whitehill retired Phillips on a foul pop to Estallella and struck out Pearson.

Bolton Starts Rally.

The Nats had seven men left on bases before they could crash through with a run in the fourth inning. Pearson issued six passes in those first three innings, but escaped damage. He didn't get by the fourth, though. Cliff Bolton slammed a terrific double over Averill's head, a triple at least for a more ambitious runner, and scored on Kuhel's fly to Vosmik after Whitehill's out had pushed him to third.

Cecil Travis launched the Nats' one-run uprising in the fifth when he singled through the box. Estallella drew his third straight walk to push Travis to second and Powell drove in the run with a sharp single to right. Walter Stewart came into the game at that point to terminate the rally by striking out Kress and Whitehill.

Estallella saluted Stewart in the seventh with a double into left field, went to third on Powell's sacrifice and raced home after Hughes' catch of Kress' pop in short right field which left the Cleveland second baseman out of throwing position.

Silverette Triumphs At Detroit by Nose

Detroit, Sept. 12 (AP).—Silverette, in one of the closest finishes of the fall meeting here, beat out Woodlander by a nose in a stretch duel in the feature race at the Detroit track today.

St. Stephens was third, two and one-half lengths back, in the six-furlong race. The race was run in 1:11 4-5 and the winner paid $3.20 for $2.

Well Earled

CLEVELAND.	AB	R	H	O	A	E
Knickerbocker, ss.	4	0	0	4	3	0
Averill, cf	4	0	0	1	0	0
Vosmik, lf	4	0	0	3	0	0
Hale, 3b	3	0	1	1	0	0
Trosky, 1b	3	0	0	7	0	0
Wright, rf	3	0	1	2	0	0
Hughes, 2b	2	0	1	3	4	0
Phillips, c	3	0	0	3	0	0
Pearson, p	2	0	0	0	1	0
Stewart, p	1	0	0	0	1	0
Totals	29	0	3	24	9	0

WASHINGTON.	AB	R	H	O	A	E
Kuhel, 1b	5	0	1	12	2	0
Stone, rf	3	0	2	2	0	0
Myer, 2b	4	0	0	0	1	0
Travis, lf	4	1	1	1	0	0
Estallella, 3b	1	1	1	1	4	0
Powell, cf	3	0	2	3	0	0
Kress, ss	3	0	0	4	4	1
Bolton, c	3	1	1	3	0	0
Whitehill, p	4	0	0	1	0	0
Totals	30	3	8	27	11	1

Cleveland .... 000 000 000—0
WASHINGTON .... 000 110 10x—3

Runs batted in—Kuhel, Powell, Kress. Two-base hits—Bolton, Stone, Estallella. Stolen base—Powell. Sacrifice—Powell. Double play—Kuhel to Kress to Kuhel. Left on bases—Cleveland, 3; Washington, 10. First base on balls—Off Pearson, 8; off Whitehill, 1. Struck out—By Pearson, 1; by Stewart, 2; by Whitehill, 3. Hits—Off Pearson, 5 in 4 innings; off Stewart, 3 in 4 innings. Losing pitcher—Pearson. Umpires—Owen, Donnelly and Quinn. Time of game—One hour 59 minutes.

Pearce Is Named Coach at Central

Bert Coggins Shifted to Woodrow Wilson High.

As forecast last week in The Post, Hardy Pearce, former George Washington football star, was named football coach at Central High School and Coach Irving (Bert) Coggins shifted to Woodrow Wilson High School at Wednesday's meeting of the Board of Education.

Other changes made involving the high school athletic set-up included transfer of Carl Heintell from Tech to Woodrow Wilson High, where he will direct and coach all sports, and appointment of William G. Thompson from Langley Junior High to Tech, where he probably will coach basket ball.

Tigers' Rallies Down Yanks, Boost Lead

Detroit Scores Six Runs in Last Two Innings; Lead 8½ Games.

By the Associated Press.

NEW YORK, Sept. 12.—The Tigers sank their claws into the Yankees today and climbed over them to a still higher place in the American League pennant race as they won the opening game of what may be the deciding series, 8 to 5.

Trailing for seven innings, the Tigers put on one of their characteristic finishes to score 6 runs in the last two frames as home runs and triples bounced off their bats and four pitchers failed to check the assault. The victory gave them an eight and one-half game lead.

A home run by Jack Saltzgaver with two on base in the second inning put the Yanks ahead, and Charley Ruffing pitched as if he intended to hold it, giving only three hits in the first seven frames. Two of those hits produced runs, however, as Ruffing suffered from wildness and Ben Chapman contributed a costly error. The Yanks got one in the fifth on Red Rolfe's single and Chapman's double to lead, 4 to 2, going into the eighth.

Goslin Hits Homer.

A single by Charley Gehringer, a triple by Hank Greenberg and Goose Goslin's home run shattered Ruffing's pitching mastery and put Detroit ahead in one speedy thrust.

The victory not only increased Detroit's margin over the Yanks, but it eliminated the third-place Cleveland Indians, who lost to Washington, from all consideration in the pennant race.

Detroit.	AB	H	O	A
White.cf	5	1	3	0
Cochrane.c	3	1	1	0
G'inger.2b	3	2	2	9
Gr'berg.1b	5	2	13	2
Goslin.lf	4	2	2	0
Walker.rf	4	0	2	0
Rogell.ss	4	0	3	2
Owen.3b	4	1	0	0
Auker.p	3	0	1	2
Totals	35	9	27	15

New York.	AB	H	O	A
Hill.lf	4	0	1	0
Rolfe.3b	5	1	2	1
Ch'man.cf	4	1	3	0
Gehrig.1b	5	1	10	1
Selkirk.rf	5	1	1	0
Dickey.c	3	2	5	1
*Combs	0	0	0	0
Jorgens.c	0	0	1	0
S'gaver.2b	1	1	2	1
Ryan.ss	4	0	0	3
Ruffing.p	3	1	2	0
Murphy.p	0	0	0	0
†Lazzeri	1	1	0	0
Broaca.p	0	0	0	0
Tamulis.p	0	0	0	1
Totals	35	9	27	8

*Ran for Dickey in eighth.
†Batted for Murphy in eighth.

Detroit .... 0 0 1 0 0 1 0 3 3—8
New York .... 0 3 0 0 1 0 0 1 0—5

Runs—White (2), Cochrane, Gehringer (2), Greenberg, Goslin, Owen, Rolfe, Selkirk, Dickey, Saltzgaver, Combs. Error—Chapman. Runs batted in—Saltzgaver (3), Greenberg (2), Chapman, Goslin, Lazzeri, White (2). Two-base hits—Rolfe, Chapman. Three-base hits—Greenberg, Owen. Home runs—Saltzgaver, Goslin, White. Double play—Gehringer to Greenberg. Left on bases—New York, 9; Detroit, 5. First base on balls—Off Auker, 5; off Ruffing, 4; off Broaca, 1. Struck out—By Ruffing, 5; by Auker, 1; by Tamulis, 1. Hits—Off Ruffing, 6 in 7⅓ innings; off Murphy, 0 in ⅔ inning; off Broaca, 2 in ⅓ inning; off Tamulis, 1 in ⅔ inning. Hit by pitched ball—By Auker (Saltzgaver). Losing pitcher—Broaca. Umpires—Dinneen, Geisel and Ormsby.

Browns Trounce Red Sox in Opener

By the Associated Press.

Boston, Sept. 12.—The St. Louis Browns, who take keen delight in picking on the Red Sox, opened their series here today with a 6-to-2 victory, thanks to the valiant efforts of "Moose" Solters and Lyn Lary, former Bostonians.

Solters belted Jack Wilson for three hits and drove in two of the visitors' tallies, while Lary kept his former mates at bay by accepting ten chances, several of which seemed destined to go for extra bases. His most brilliant fielding effort came when the Sox had the bases loaded with two out in the ninth. Pinch-Hitter Bing Miller drove viciously to left, only to have Lary nail it with his mitt hand after a long backward run.

St. Louis.	AB	H	O	A
Lary.ss	2	1	3	7
Burns.1b	4	1	11	0
Solters.cf	5	3	3	0
Coleman.rf	4	0	0	0
Bell.lf	4	0	2	0
Hemsley.c	4	0	6	0
Clift.3b	3	3	1	1
Carey.2b	4	2	1	3
Cain.p	3	1	0	1
Totals	33	11	27	12

Boston.	AB	H	O	A
Melillo.2b	4	0	1	4
Cooke.rf	3	1	3	0
Almada.cf	3	1	4	0
Cronin.ss	4	1	1	4
Johnson.lf	4	1	1	0
W'iams.3b	4	2	1	1
Da'zen.1b	4	0	12	0
Berg.c	3	0	4	2
*W.Ferrell	0	0	0	0
†Graham	0	0	0	0
Wilson.p	3	1	0	2
‡Miller	1	0	0	0
Totals	33	7	27	13

*Batted for Berg in ninth.
†Ran for W. Ferrell in ninth.
‡Batted for Wilson in ninth.

St. Louis .... 1 0 0 0 1 0 1 0 3—6
Boston .... 0 0 0 0 0 0 2 0 0—2

Runs—Lary (2), Clift (3), Carey, Almada, Cronin. Runs batted in—Burns (2), Solters (2), Lary, Cain, Cronin, Williams. Two-base hit—Wilson. Three-base hit—Cronin. Stolen bases—Lary (2), Solters. Sacrifices—Burns, Cain. Double plays—Carey to Lary to Burns; Melillo to Cronin to Dahlgren; Cronin to Melillo to Dahlgren. Left on bases—St. Louis, 6; Boston, 7. First base on balls—Off Cain, 3; off Wilson, 4. Struck out—By Cain, 3; by Wilson, 5. Umpires—Kolls and Moriarty.

Results of Duels In U. S. Amateur

FIFTH ROUND.

Jack Munger, Dallas, defeated Harry L. Givan, Seattle, 1 up, 19 holes.
Walter Emery, Oklahoma City, defeated Eddie Held, Jamesburg, N. Y., 5 and 3.
Joseph P. Lynch, Boston, defeated Oliver Transue, Cleveland, 4 and 3.
Fred Haas, jr., New Orleans, defeated John B. Nash, London, Canada, 4 and 3.
Charles Kocsis, Detroit, defeated Tommy Goodwin, New York, 7 and 6.
Johnny Goodman, Omaha, defeated Eddie Meister, jr., Cleveland, 6 and 5.
George J. Voigt, New York, defeated Willie Turnesa, New York, 1 up.
W. Lawson Little, jr., San Francisco, defeated Warrington B. McCullough, jr., Philadelphia, 5 and 3.

QUARTER-FINALS.

Walter Emery, Oklahoma City, defeated Jack Munger, Dallas, 4 and 3.
Joseph Lynch, Boston, defeated Fred Haas, jr., New Orleans, 2 and 1.
Johnny Goodman, Omaha, defeated Charles Kocsis, Detroit, 6 and 5.
Lawson Little, jr., San Francisco, defeated George Voigt, New York, 4 and 3.

Horse Doping Widespread, Is Charge

U.S. to Step In, Should States Refuse to Act, Anslinger Says.

Evidence of Drugging Is Cited as Found All Through Nation.

Copyright, 1935, by the United Press.

THE cruelest racket—doping of race horses to make them win—is as widespread as ever despite the promise of State racing commissioners two years ago to exterminate it, United States Commissioner of Narcotics H. J. Anslinger revealed last night.

"We gave the commissions every opportunity in the world to clean house," he said. "Few of them tried. We can't wait much longer before we have to do their job for them."

Anslinger said that his agents have found evidence of horses being drugged in every State where racing is permitted, and charged:

"Too often horse races are to see who is the best chemist, not which is the best horse. A few racing commissions have tried to correct this evil."

All But One Still Active.

Most serious aspect of the situation, he said, is the fact that every trainer, handler and owner who has been discovered pumping narcotic alkaloids into the veins of a thoroughbred, save one, still is operating on American race tracks.

"The one exception," he said, "is a man now in jail, awaiting depor-

Continued on Page 17, Column 5.

Cubs Trample Dodgers for 8th in Row

Warneke Gives Up 8 Hits to Win His 18th, 13-3; Galan Bat Star.

By the Associated Press.

CHICAGO, Sept. 12.—The Cubs kept up their brilliant battle to capture the National League pennant today when they slammed the Brooklyn Dodgers into submission, 13 to 3, for their ninth straight victory and their seventeenth in the last 21 starts.

While his mates battered three Brooklyn pitchers for 15 hits, Lon Warneke limited the Dodgers to 8 blows for his eighteenth victory of the season. Augie Galan topped the Chicago clouters with his eleventh home run, a double and a single in five times up.

Brooklyn.	AB	H	O	A
B'garay.rf	4	0	2	1
Frey.ss	4	0	0	4
Bucher.lf	4	0	3	0
Leslie.1b	3	2	8	0
McC'thy.1b	1	0	1	0
Stripp.3b	4	1	0	0
Jordan.2b	2	1	3	7
†Skaff	1	0	0	0
K'necke.cf	3	2	2	0
Lopez.c	2	1	0	0
J.Taylor.c	1	0	2	0
Benge.p	1	0	0	0
Mungo.p	1	0	0	0
*Tremark	1	1	0	0
Green.p	0	0	0	0
Totals	32	8	24	13

Chicago.	AB	H	O	A
Galan.lf	5	4	2	0
Herman.2b	3	1	2	4
L'strom.cf	4	1	1	0
Hartnett.c	4	1	2	0
O'Dea.c	1	0	1	0
Demaree.rf	5	3	2	0
Ca'retta.1b	4	2	14	2
Hack.3b	2	1	1	3
Jurges.ss	3	1	1	5
Warneke.p	5	1	1	5
Totals	36	15	27	19

*Batted for Mungo in eighth.
†Batted for Jordan in ninth.

Brooklyn .... 0 2 0 0 0 0 0 1 0—3
Chicago .... 0 4 0 2 7 0 0 0 x—13

Runs—Jordan, Koenecke, Tremark, Galan (2), Herman, Lindstrom, Hartnett, Demaree (2), Cavarretta (2), Hack, Jurges (2), Warneke. Error—Bucher. Runs batted in—Frey, Koenecke, Lopez, Galan (5), Herman, Hartnett (2), Demaree, Cavarretta, Jurges (2), Warneke. Two-base hits—Tremark, Galan, Hartnett, Cavarretta, Jurges. Three-base hits—Koenecke, Demaree. Home run—Galan. Stolen bases—Galan, Demaree. Sacrifices—Jordan, Hack. Double plays—Frey to Jordan to McCarthy; Bordagaray to McCarthy; Herman to Jurges to Cavarretta; Jurges to Herman to Cavarretta. Left on bases—Brooklyn, 3; Chicago, 8. First base on balls—Off Mungo, 6; off Green, 1. Struck out—By Benge, 1; by Mungo, 1; by Warneke, 3. Hits—Off Benge, 5 in 2 innings; off Mungo, 9 in 5 innings; off Green, 1 in 1 inning. Hit by pitched ball—By Green (Hack). Losing pitcher—Benge. Umpires—Moran, Pinelli and Pfirman. Time of game—One hour 47 minutes.

Pirates Shift Line-up And Swamp Phils, 11-0

Pittsburgh, Sept. 12 (AP).—The Pittsburgh Pirates began experimenting for a possible 1936 line-up today and smothered the Philadelphia Phils, 11 to 0, behind the neat pitching of big Jim Weaver.

Suhr played one inning in right field, running his successive games to 615, within three of tying the National League record.

Phillies.	AB	H	O	A
Allen.cf	3	0	6	0
Chiozza.2b	3	1	4	2
Mulcahy.rf	4	0	0	0
Camilli.1b	4	1	6	0
Todd.c	4	2	4	1
Vergez.3b	4	1	0	1
Lucas.lf	4	1	2	0
Gomez.ss	3	1	2	3
Pezzullo.p	1	0	0	0
Bivin.p	2	0	0	0
Totals	32	7	24	8

Pittsburgh.	AB	H	O	A
Jensen.lf	4	2	2	0
Hafey.cf	5	2	3	0
P.Waner.rf	4	1	3	0
Suhr.rf	0	0	1	0
V'ghan.ss	3	1	2	7
Young.2b	5	3	4	2
La'zetto.3b	5	3	0	1
Brown.1b	4	1	10	0
Padden.c	3	1	5	0
Weaver.p	3	1	0	1
Totals	36	15	27	11

Philadelphia ...... 0 0 0 0 0 0 0 0 0—0
Pittsburgh .... 2 5 0 0 1 0 3 0 x—11

Runs—Jensen, Hafey, P. Waner, Vaughan, Young, Lavagetto (3), Browne, Padden, Weaver. Error—Vergez. Runs batted in—Young (2), Jensen (4), Hafey (2), P. Waner, Browne (2). Two-base hits—Todd, Jensen, Hafey, Browne, Vergez. Three-base hits—Lavagetto, Chiozza. Stolen base—Jensen. Sacrifice—Browne. Double plays—Vaughan to Young to Browne; Chiozza to Gomez to Camilli; Vaughan to Browne. Left on bases—Philadelphia, 7; Pittsburgh, 8. First base on balls—Off Pezzullo, 4; off Bivin, 1; off Weaver, 2. Struck out—By Weaver, 5; by Bevin, 3. Hits—Off Pezzullo, 7 in 3 2-3 innings; off Bivin, 8 in 4 1-3 innings. Hit by pitched ball—By Pezzullo (Jensen). Umpires—Stewart, Reardon and Klem. Time of game—One hour 51 minutes.

Minor League Results.

AMERICAN ASSOCIATION.

		R.	H.	E.
Indianapolis	021 020 200—	7	19	1
Toledo	121 200 002—	8	17	2

Elliott, F. Gallivan and Riddle; Stein, Buchanan and Garbark.

First game—

		R.	H.	E.
St. Paul	005 000 000—	5	15	5
Kansas City	240 160 51x—	14	16	0

Trow, Hunter and Fenner; Fullerton, Bell, Moore and Madjeski.

Second game—

		R.	H.	E.
St. Paul	[illegible]	11	17	2
Kansas City	[illegible]	9	12	0

Mills, Kigney and Giuliani; Morris, Cauble, Alexander and Brenne.

		R.	H.	E.
Columbus	[illegible]	11	15	0
Louisville	[illegible]	8	9	5

Ryba, LeCompte and Schelling; Peterson, Southard and Kingshofer.

		R.	H.	E.
Minneapolis	[illegible]	[illegible]	[illegible]	1
Milwaukee	[illegible]	[illegible]	[illegible]	4

Galehouse, Ryan, Ross and Hogan. Leiis; Mackey and Delero.

New Champion and Rival He Swept From Path

They're the tops in United States tennis. Wilmer Allison (left), Davis Cup star, who required only three sets to defeat Sidney Wood in the finals of the national singles play yesterday at Forest Hills.

Associated Press Photo.

Little, Goodman, Emery, Lynch Gain Semifinals in U. S. Golf

Continued from Page 1.

mitted as he walked off the fifteenth green, "the fellow was too much for me."

Voigt, former Walker Cup star, looked upon as the one man who might upset the aspirations of the stolid, broad-shouldered champion, had a close shave in his morning match with Willie Turnesa, squeezing through with a 1-up victory.

Starting off with a birdie 3, Little walked into another, and eventually a 3-up lead on Voigt at the turn, thanks to a 35, 1 under par. No champion played the remaining six holes in 1 over par. Thus, for today's fifth and sixth round matches Little for 30 holes was 1 under par. For his six matches he has been 8 under par.

29 Match Streak for Little.

By entering the semifinals and fulfilling the prediction of veteran observers, Little stretched his winning streak in the two British and two American championships to 29, a record that not even the great Jones in the heyday of his power and glory could equal.

If Goodman cannot hurdle the Little obstacle tomorrow, there is at least one golfer still in the battle with a good chance to do it. He is Walter Emery, who is playing the greatest golf of his career, pitching and putting his opponents to death and driving the old apple a mile.

Emery, wiry and strong, who struts around the course with a gray sweatshirt and brown sport hat, has literally burned up this course. With a running fire of pars and birdies he has shelled out par for a 13-stroke loss for his six matches. To become 13 under par is playing some kind of golf, and Walter Emery, of Oklahoma, has made par look ridiculous and fragile.

This is Emery's first fling in the National Amateur, and his greatest claim to fame since his 1933 Intercollegiate Championship. He didn't get by the first round of the Intercollegiates in Washington this year because of a bad streak of putting, but he's on good terms with that putting blade, and it's responding beautifully to its master's commands.

With the greatest of ease, Emery trimmed Held, veteran New Yorker, going out in 32, with 4 birdies, to stand 7 up on the chap who yesterday blasted the hopes of Washington's Roger Peacock in the fourth round.

Tilt Ends on Fifteenth.

Emery started back 5 to 4, 2 over, and lost two holes to Held when the former National Public Links champion birdied the thirteenth and fourteenth, but Walter ended the scrap on the fifteenth with a grand par 4. The Oklahoman was 2 under par for the 15 holes, and Held was 3 over par.

Emery's nightcap opponent, Munger, sophomore at Duke University, had eliminated Harry Givan, of Seattle, on the nineteenth hole in a thrill-soaked morning match. Munger sank a 20-footer on the first extra hole to climax the battle.

But Munger, ordinarily a good match player even in fast company, semifinalist in the 1933 Amateur, couldn't cope with the Oklahoma University sensation after they hit the turn. Emery sank a 10-footer for a deuce on the ninth to go 1 up; birdied on the tenth by canning another 10-footer, and birdied the twelfth. Two under par against Munger, was the Oklahoman.

Lynch, greatest golfer Georgetown has turned out since the days of Maurice McCarthy, scored richly earned victories. Studying every shot carefully, making few mistakes, driving the ball for alarming distances, and banging away at the emerald target with the accuracy of a marksman, Lynch played today's two matches in exactly even par.

His golf was not flashy, but steady, and showed Lynch to be the golfer all Boston said he would be after he quit the caddy ranks nine years ago.

Born and reared within a drive and a spoon shot of the Country Club of Brookline, a few years before Francis Ouimet stepped out one rainy afternoon to defeat Vardon and Ray for the open championship, Lynch finds himself just two matches removed from the championship he has decided on winning.

He may do it, this Lynch, if he par charge, and then match Little, provided he meets him, hole for hole on the back nine, where the champion usually cuts loose.

The former Georgetown captain was 1 over par against Transue, after going out in one even par 36 to stand 1 up. He finished strong, winning the eleventh, twelfth, thirteenth and fifteen. Lynch splitting the pin all the way, was 3 under par for the first four holes, starting 4-4-4-3. He had three birdies in a row.

The curley-haired Boston boy, playing in his second National Amateur, snared four birdies in his match with the elongated Fred Haas.

Lynch birdied the second to go 1 up. He made a miraculous recovery from the woods to sink a curling 30-footer on the eighth for a birdie 4½. He nailed an 8-footer for a deuce on the ninth for a win and thus went to the tenth, 2 up on the Dixie lad. He had blasted out a 34 to Haas' 36. Haas won the thirteenth with a par 4 when Lynch was short with his second, and the Bostonian won back a hole at the fourteenth with a par 3 to a 4.

Two up and four to go, Lynch dropped the sixteenth to Haas' birdie 4, and in dramatic fashion ended the battle on the seventeenth by firing an iron to within 8 feet of the pin and sinking his putt for a birdie 3.

Goodman's rout of Kocsis, the blonde Michigan State champion, was indeed a surprise, especially since Kocsis in the morning had crushed Tommy Goodwin, New Yorker, 7 and 6.

The short, auburn-haired Goodman had little mercy on Kocsis. He scored a 34 on the first nine with seven pars and two birdies to become 4 up and shot the next four holes in one under par. At the end of 13 Nebraska Johnny had licked par by three strokes.

Kocsis' rout began at the fourth, where he missed a short putt and Goodman got his par. Goodman's play was the answer to a golfer's prayer, as he was not over on a single hole, having 10 pars and three birdies.

This Goodman was 2 over against Cleveland's Meister, who never had a chance after they passed the turn, Goodman winning the last four holes.

Little Sinks 15-foot Putt.

Little ended his match with McCullough in the characteristic fashion. He rolled in a 15-footer for a birdie 3 after McCullough, twice in the rough, sank one clear across the green to preserve his par.

The champion won the eighth and ninth to square the match, and won the next three holes, sinking a 40-footer for a birdie 4 on the twelfth—usually his lucky hole.

Voigt disregarded the fact that Little won the first hole of their match with a birdie. The former Walker Cup ace squared matters by winning the fourth when Little three-putted. Little really was embarrassed on this fourth, for he missed a tiny two-footer. Voigt, however, looked jittery on a 2-foot putt on the next hole and missed it to permit Little to win the hole and go 1 up again.

Goes 4 Up at Tenth.

You couldn't hold Little from then on, as the champion took the sixth, won the seventh despite a muffed 3-footer that would have given him a birdie, the eighth with a birdie 4, and went over to the other side with a 3-up advantage.

Little took the tenth to become 4 up, as Voigt dumped his second into a creek and took a 6. The champion canned a 10-footer for a deuce and won on the eleventh, and lost the fourteenth to Voigt's deuce.

The finish was like this:

It was the fifteenth hole. Voigt was on the green in 2. Little sliced into the rough, lie not so good. He waded into a stiff iron and it dropped short of the pin.

Little approached weakly, 10 feet from the pin and Voigt putted up to within 5 feet.

Plop, into the cup went Little's putt for his par, and Voigt, the gamest golfer that ever lived, rushed over and congratulated the champion.

So you can see for yourself that each time Little needed a putt to end the match, he sank it.

J. Dean Hurls, Cards Defeat Giants, 5-2

Ace Hurler Wins His 26th; Lead Over New York. Now 4½ Games.

By the Associated Press.

ST. LOUIS, Sept. 12.—The Cardinals defeated the challenging Giants, 5 to 2, today in the opening game of their "crucial" four-game series to maintain their one-game lead over the Chicago Cubs and increase their margin over New York to 4½ games.

Dizzy Dean pitched his twenty-sixth victory of the season.

New York.	AB	H	O	A
J.Moore.lf	4	0	0	0
Jackson.3b	4	1	0	4
Terry.1b	4	0	10	0
Ott.rf	4	0	4	0
Leiber.cf	4	3	1	0
Mancuso.c	4	1	6	1
Bartell.ss	3	1	0	5
Critz.2b	3	1	3	1
Hubbell.p	1	0	0	0
*We'traub	1	0	0	0
Gumbert.p	0	0	0	0
†Koenig	1	0	0	0
Stout.p	0	0	0	0
Totals	33	7	24	11

St. Louis.	AB	H	O	A
Martin.3b	4	1	2	1
Ro'rock.rf	4	2	1	0
Frisch.2b	3	1	2	5
Medwick.lf	4	0	2	0
J.C'lins.1b	4	2	10	1
V.Davis.c	3	1	9	1
T.Moore.cf	4	1	0	0
D'ocher.ss	4	0	0	2
J.Dean.p	3	1	1	1
Totals	33	9	27	11

*Batted for Hubbell in the sixth.
†Batted for Gumbert in the eighth.

New York .... 0 0 0 0 1 0 0 0 1—2
St. Louis .... 1 1 0 2 0 0 0 1 x—5

Runs—Jackson, Leiber, Martin, Rothrock, J. Collins, T. Moore, J. Dean. Error—Bartell. Runs batted in—J. Collins, T. Moore, Rothrock (2), V. Davis, Mancuso, Leiber. Two-base hits—Martin, Leiber, Bartell. Three-base hit—J. Collins. Home run—T. Moore. Sacrifice—Frisch. Double play—Critz to Terry. Left on bases—St. Louis, 6; New York, 4. First base on balls—Off Hubbell, 1. Struck out—By J. Dean, 8; by Hubbell, 4; by Gumbert, 2; by Stout, 1. Hits—Off Hubbell, 7 in 5 innings; off Gumbert, 0 in 2 innings; off Stout, 2 in 1 inning. Losing pitcher—Hubbell. Umpires—Stark, Sears, Rigler and Barr. Time of game—One hour 53 minutes.

Warwicks Hold Practice.

According to Coach Tom Nally, former C. U. star, the Warwick Football Club is heading for a successful season on the sandlot gridiron. Coach Nally will hold his first practice at 1 p. m. Sunday, and all candidates are requested to be present.

Allison Wins U.S. Tennis Crown

Texan Conquers Wood in 49 Minutes by 6-2, 6-2, 6-3.

Loser, Off His Game, Is Up Against Rival at His Peak.

Continued from Page 1.

poor play was undoubtedly due, in party, to Allison's terrific pressure, he is capable of much finer tennis.

Allison's play was enough to shake the stoutest heart, crumple the most resolute defense. As against Perry yesterday, the Texan could do nothing wrong. He hit with such rapacity and length off both wings that Wood, one of the grandest volleyers in the world, never could come to the net to show his craftsmanship. Throughout the match the New Yorker stood shackled to the baseline as Allison's drives screamed low over the net to dig in close to the backline.

Allison Sensational at Net.

But it was when he charged in behind these drives to take the net that Allison was most sensational. Once entrenched at the webbing, the Texan was impassable. No matter where Wood hit the ball, Allison was always there, ready to murder it for a point. He was so potent in the short court that Wood was forced to shoot at pin-point openings, and to shoot at pin-point openings successfully a man must be riding the top of his game with his touch as sure as a surgeon's.

Wood's touch wasn't that sure. He was bogged down in errors all afternoon. He tried to lob Allison back, but quit when the Texan smashed the lobs for kills. And, to show Allison's accuracy today, not one or two, but a half dozen of these kills caught the side or baseline smack in the middle.

The point score and stroke analysis clearly show the Texan scored 91 points to 62 for Wood. He had 20 placements to 13 for Wood. And the New Yorker's nets and outs totaled 68 against Allison's 46.

Allison settled the first set in 16 minutes. In the fourth game he broke Wood's service to lead 3—1. Then he went to 4—1 on his own service and, after Wood had won the sixth game, reeled off the next two at love for the set.

Wood Flashes True Form.

Wood was the real Wood in the opening game of the second set. His fluent backhand outlasted Allison's forehand and enabled him to break the Texan's service. Allison, however, quickly nullified this advantage by breaking Wood's delivery in the second game. They divided the next two on services and then Allison, ranging all over the court for his shots, ran out four games in a row. Wood gained but 7 points in this streak, and 5 of them came in one game.

In the final set with the games 2-all, Allison went to work and swept the next three for a 5—2 lead. Wood was unable to deuce a single one of the three. Sidney braced to take the eighth game, but in the ninth Allison struck out with all his force and overwhelmed the New Yorker with a barrage of forehands to the corners for the game, set, match and championship.

In the curtain-raiser to the Wood-Allison match, Raymond Bidwell, of Boston, successfully defended his national veterans' title with a 2—6, 6—3, 6—2 victory over Jarvis S. Adams, of Port Washington, N. Y.

Reds Win as Braves Drop 13th Straight

Cincinnati, Sept. 12 (AP).—Gene Schott scored his ninth victory of his first major league season today as the Cincinnati Reds defeated the Boston Braves, 4 to 2.

It was Boston's thirteenth straight defeat. Only 627 fans paid to see the game.

Boston.	AB	H	O	A
Mowry.lf	4	0	2	0
Thom'n.rf	2	1	5	1
Urb'ski.ss	3	0	2	3
Berger.cf	2	2	5	0
Mallon.3b	4	1	0	1
Flet'er.1b	4	1	6	0
Ma'ville.2b	4	0	1	3
Spohrer.c	3	0	3	0
Brown.p	2	0	0	0
*Jordan	1	1	0	0
Smith.p	0	0	0	0
Totals	29	6	24	8

Cin'nati.	AB	H	O	A
Ch'man.ss	4	1	4	3
Goo'man.rf	4	3	1	0
Cuyler.cf	4	1	0	0
Herman.lf	2	1	0	0
Bot'ley.1b	4	0	17	0
Riggs.3b	3	1	0	3
Campbell.c	4	1	2	0
K'pouris.2b	1	0	3	9
Schott.p	3	0	0	4
Totals	29	8	27	19

*Batted for Brown in eighth inning.

Boston .... 1 0 0 0 0 0 0 0 1—2
Cincinnati .... 1 0 0 0 0 2 1 0 x—4

Runs—Thompson, Berger, Chapman, Goodman, Cuyler, Riggs, Herman, Campbell. Two-base hit—Berger. Three-base hits—Cuyler, Herman, Riggs. Stolen bases—Berger, Goodman. Sacrifices—Urbanski, Kampouris. Double plays—Maranville to Urbanski to Fletcher (2); Thompson to Spohrer; Kampouris to Chapman to Bottomley; Chapman to Kampouris to Bottomley; Riggs to Kampouris to Bottomley. Left on bases—Boston, 5; Cincinnati, 6. First base on balls—Off Brown, 2; off Smith, 2; off Schott, 4. Struck out—By Brown, 1; by Schott, 2. Hits—Off Brown, 8 in 7 innings; off Smith, 0 in 1 inning. Losing pitcher—Brown. Umpires — Magerkurth and Quigley. Time of game—One hour and 45 minutes.

Post Mortems . . .

Madison Square Garden is trying to match Primo Carnera with Walter Neusel for November 1 . . . but will encounter more than a little difficulty getting Da Preem as Premier Mussolini has forbidden the Ambling Alp to leave Italy . . . and will balk at issuing him a passport . . . The Washington Federals claim their professional football game with the Boston Redskins, which was called off for September 20 because Griffith Stadium was not available, will be played later in the season . . . Thanks to Sam A. Burk, who calls our attention to an error in a recent Post Mortem which described Biff Jones as coach at Oklahoma A. and M. . . . as Mr. Burk points out, Jones is at Oklahoma University . . . a school in an entirely different conference from Oklahoma A. and M. . . . A staff of some 20 helpers hovers about Joe Louis in camp while he is preparing for his September 24 bout against Max Baer . . . the list includes sparring partners, a dietitian, a chef, a trained waiter, a secretary, and trainer and assistant trainer, two managers, a chauffeur and a brace of giant bodyguards . . . with the exception of the punch absorbers, all were imported to Pompton Lakes from Detroit and Chicago.

CARNERA.

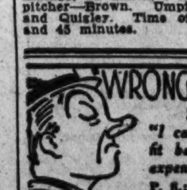

BASEBALL Today 3:15 P. M.
Washington vs. Cleveland
AMERICAN LEAGUE PARK
Tickets at Park, 9 a. m.

WINCHESTER SHOTGUN SHELLS
Full loads; smokeless; all gauges. Box of 25.. 63c
J. WOLF & CO.
1332 H st. ne. Lincoln 4546.
Northeast Hunting Headquarters

Chancery, Choice at $3.50, Wins Narragansett Feature Easily

Time Flight Drops Back, Second

Winner in Money Eight Times in Row; Near Track Record.

By the Associated Press.

NARRAGANSETT PARK, R. I., Sept. 12.—Marty Madden's consistent gelding, Chancery, won the Barrington Purse, a mile for 3-year-olds today in close to record time. Carrying 115 pounds, the heaviest burden he has borne all year, Chancery ran the mile in 1:37 4-5, only four-fifths off the track record, to win by 2½ lengths from Percy Pike's Time Flight. This gave Chancery a record of three victories in his last four starts. He has been in the money in eight consecutive starts.

Time Flight took the lead as they flashed past the clubhouse and when Jimmy Stout found no chance to move up on the rail as they went around the first turn, he kept Chancery just off the pace.

Tries to Move Up.

At the three-eighths pole Chancery tried to move up on the outside of Time Flight, but Charley Stevenson answered the challenge with Pike's gelding. The pace dropped a little when Stout found he could not overtake Time Flight at that point. At the eighth pole he tried again and there was no denying Chancery this time. He sailed by Time Flight and won easily.

The Calumet Farm's Skip It, a colt which has run with such company as Discovery and Omaha, closed fast at the end to finish in third postion.

Chancery, an odds-on choice, paid $3.50, $2.50 and $2.30.

Narragansett Park Entries.

FIRST RACE—Six furlongs; purse, $1,000; claiming; for 3-year-olds and upward.

No.	PP	Horse and Jockey	Wgt.	Odds.
7	7	*Yenoer (Howell)	107	20-1
8	3	*Cancel (L Hanford)	108	6-1
9	3	*Flag Bearer (Wimmer)	106	4-1
10	2	*Star Queen (Kamar)	108	20-1
11	5	Air Line (Stout)	107	6-1
12	6	Walda (Rosen)	109	10-1
13	7	*Dancing Lady (Stev'son)	104	8-1
14	1	*Dove of Peace (L Ht'rd)	101	8-1
15	9	Anacreon (Reid)	104	20-1
16	10	Zipalong (Finnerty)	115	10-1
1	11	Caerleon (Seabo)	115	4-1
2	12	*Takus (Wimmer)	111	8-1
3	13	*Queen Helen (Deering)	104	12-1
4	14	Flashing Thru (Elston)	116	10-1
5	15	Judge Schilling (Wimmer)	116	8-1
6	16	Proteus (Allen)	116	6-1

SECOND RACE—Five and one-half furlongs; purse, $1,000; claiming; for 2-year-old fillies.

1	1	*Festoon (L Hanford)	103	7-2
2	2	*Songstone (Stevenson)	108	10-1
3	3	*Patsey Besone (Reid)	110	4-1
4	4	*Sandy Beach (Wimmer)	110	8-1
5	5	*Cash Book (Deering)	100	6-1
6	6	*Lady Gamelot (Corona)	100	20-1
7	7	Mase Tex (Rosen)	105	5-2
8	8	*Opera Bouffe (Stev'son)	115	8-1
9	9	Golden Duchess (Stout)	108	15-1

THIRD RACE—Mile and one-sixteenth; purse, $1,000; claiming; for 4-year-olds and upward.

1	1	Yap (Sage)	106	20-1
2	2	Billing Luck (Allen)	107	20-1
3	3	Salut d'Amour (Rosen)	112	5-2
4	4	Auburndale (Saunders)	107	10-1
5	5	*On Sir (Wimmer)	101	8-1
6	6	*Romalin (Reid)	104	10-1
7	7	*Plumage (Kamar)	101	8-1
8	8	*Our Sallie (L Hanford)	99	10-1
9	9	*Thistle Air (Finnerty)	107	4-1
10	10	Old Hop (Seabo)	105	20-1
11	11	*Balancer (Deering)	107	4-1

FOURTH RACE—Six furlongs; purse, $1,200; the Tiverton; for 4-year-olds.

1	1	*Molasses Bill (Finnerty)	103	9-2
2	2	*The Hare (L Hanford)	107	3-1
3	3	Jacksnipe (Seabo)	107	3-1
4	4	Irish Hare (Rosen)	110	8-1
5	5	Infidox (Lynch)	110	8-1
6	6	Bay Buddy (Stout)	103	15-1
7	7	Black Mist's (C H'ford)	104	6-1
8	8	Epsom Prince (Wimmer)	110	10-1
9	9	Quick Look (Corona)	103	6-1

†Brancastle Farm entry.
‡E. T. Archibald entry.

FIFTH RACE—One and one-sixteenth; purse, $1,000; claiming; for 3-year-olds and upward.

1	1	*Long Bit (L Hanford)	102	8-1
2	2	*Red Roamer (Stevenson)	110	5-2
3	3	Pocket Piece (Seabo)	107	15-1
4	4	*Primute (Wimmer)	107	5-1
5	5	*Zevar (Corona)	110	12-1
6	6	Marmion (Lynch)	110	6-1
7	7	Seawick (L Hanford)	97	4-1
8	8	*Fabius (Reid)	105	5-1

SIXTH RACE—Mile and 70 Yards; purse, $1,000; claiming; for 4-year-olds and upward.

1	1	*Barry (L Hanford)	110	8-1
2	2	Capt. Jerry (Stout)	110	15-1
3	3	*Lord Airs (Deering)	107	8-1
4	4	Our Admiral (Helm)	115	20-1
5	5	Highest Point (C H'ford)	115	4-1
6	6	Big Show (Seabo)	110	6-1
7	7	*Adamlite (Stev'son)	110	6-1
8	8	*Flaxen (Kamar)	104	12-1
9	9	*Squeeze Out (Corona)	114	4-1
10	10	Dignified (Lynch)	110	12-1
11	11	Sound Money (Rosen)	110	12-1
12	12	*Playful Martha (Deering)	107	15-1

SEVENTH RACE—Mile and one-sixteenth; purse, $1,000; claiming; for 3-year-olds.

1	1	*Befitting (Stev'son)	107	5-1
2	2	Trickling (Crichfield)	109	4-1
3	3	Tristran (Howell)	110	20-1
4	4	Dancing Queen (Rosen)	107	15-1
5	5	*Foreign Lady (Wimmer)	102	6-1
6	6	Gunwale (Saunders)	115	7-2
7	7	Banked Queen (Corona)	102	8-1
8	8	Balmacan (Stout)	110	8-1

EIGHTH RACE—Mile and one-sixteenth; purse, $1,000; claiming; for 3-year-olds.

1	1	Blade Edge (Luther)	110	15-1
2	2	*True Charm (Wimmer)	107	3-1
3	3	*Prosecutor (Reid)	110	3-1
4	4	Sailing Don (C H'ford)	105	20-1
5	5	*Gay Crest (Stev'son)	107	6-1
6	6	Lulu Lite (C Hanford)	107	12-1
7	7	Fay Rack (Rosen)	116	6-1
8	8	Joe Mac (Rosen)	116	6-1

*Apprentice allowance claimed.
Weather, clear; track, fast.

Hawthorne Entries.

FIRST RACE—Six furlongs; purse, $1,000; claiming; for 3-year-olds and upward.

1	Bright Bubble	106	5 Black Hat 106
2	Frederick	111	6 Tus o' War 109
3	Sea Eagle	109	7 *Busy Spain 109
4	*Spinit	99	8 Rubio 109

SECOND RACE—Five and one-half furlongs; purse, $1,000; claiming; for 2-year-olds.

1	Whiskarita	104	11 True Flight 105
2	Geraldine M.	102	12 Casa Baywood 107
3	Cubanette	104	13 Ensenlic Monk 103
4	Coffee Cup	102	14 Birdseye 103
5	Best Cub	105	15 Closing Time 107
6	*Sarah Justice	96	16 Miss Sensation 106
7	Marnan	100	17 Valerie Jean 109
8	Thistle Air	103	18 Towntalk 97
9	Wrakloft	103	19 Old Hop 105
10	Bonnie Dream	104	20 Our Patty 102

THIRD RACE—Six and one-half furlongs; purse, $1,000; claiming; for 3-year-olds and upward.

1	Polas Flag	107	11 Sherron 113
2	Congenial	107	12 Mintcake 113
3	Shuffle Off	113	13 Technocracy 113
4	Fair Image	110	14 Masked Revue 105
5	*Cleido	106	15 Kanena 110
6	High Pockets	110	16 Minnie Dee 110
7	Sinzing River	107	17 Rockhurst 110
8	*La Belotte	102	18 *Frostbite 106
9	Sister Vinie	107	19 Hasserson 110
10	Miracle Lane	103	20 King Pin 110

FOURTH RACE—Five and one-half furlongs; purse, $1,000; for 2-year-old fillies.

1	Roserale	115	7 Rustic Lassie 115
2	Confidy	112	8 Rosyish Girl 112
3	Dilwin	112	9 Border Queen 112
4	Lady Montrose	112	10 Blue Bird 112

FIFTH RACE—Six furlongs; purse, $1,000; claiming; for 3-year-olds.

1	Dancing Spirit	106	6 Hastinols 106
2	Mount Lookout	104	7 Miss Saxon 105
3	In Chancery	109	8 Faithful Maud 109
4	*Pomp's Genie	103	9 Mousetrap 111
5	Mah Grant	108	

SIXTH RACE—Six furlongs; purse, $1,000; claiming; for 3-year-olds and upward.

1	*Flying Justice	110	5 Foxiana 110
2	Rhen	106	6 *Broad M'dows 106
3	Fair Time	103	7 *Captain Red 104
4	*Our David	106	8 Eo 106

SEVENTH RACE—One and one-sixteenth miles; purse, $1,000; for 3-year-olds and upward.

1	War Dimes	112	7 *Bobbie R. 107
2	Pompohone	107	8 Shake 107
3	Earth Shaker	103	9 *Benador 107
4	Technocrat	112	10 Dustr Lane 112
5	*Fandan	100	11 *Black Foot 107
6	Quiver	104	12 *Envoy 107

EIGHTH RACE—One and one-sixteenth miles; purse, $1,000; claiming; for 3-year-olds.

1	Blind Guardian	105	7 Chane's Ways 106
2	Fair Prospect	108	8 *Donnie W. 107
3	*Shadrwood	107	9 Razawood 108
4	*Almaing	107	10 *Proposing 107
5	Sans Brother	103	11 Mr. President 105
6	The Vogue	105	12 *Baku 105

NINTH RACE—(Substitute); six furlongs; purse, $1,000; claiming; for 2-year-olds.

1	*Little Van	100	6 Seventh H'ven 109
2	Natalie Allen	104	7 *Humble Issue 97
3	Judge Agnew	107	8 *Jerry H. 102
4	*Pals Deal	102	9 Fairy Hour 106
5	Bombastic	100	10 Reunited 107

*Apprentice allowance claimed.
Weather, clear; track, fast.

Chart of Narragansett Races

Thursday, September 12, 1935.

(Copyright, 1935, by Daily Racing Form Publishing Co.)

WEATHER, CLEAR; TRACK, FAST.

FIRST RACE—Five and one-half furlongs. Purse, $1,000; claiming. For 2-year-old maidens. Start good from stall gates. Won easily; place, driving. Went to post at 2:37. Off at 2:42. Winner, J. Whyte's b. f. (2), by Happy Time—Green Stripe. Trained by owner. Value to winner, $750; second, $150; third, $70; fourth, $30. Time, 0:23 2-5, 0:46 2-5, 1:06 2-5.

Horses	Wgt.	Post	St.	¼	½	Str.	Fin.	Jockeys	Straight
CREME DE MENTHE	107	9	2	1hd	1hd	11	1	Hanford	$1.90
SPITTENIMAGE	110	1	3	2½	2½	2½	2¼	Howell	3.30
DIXIE FOX	107	11	4	3hd	3½	3½	3½	Palacuma	4.30
OMUS	110	10	8	5½	5½	4hd	4½	Stout	6.70
PAUL JUNIOR	110	1	5	4½	4hd	5½	5hd	Berg	12.60
UNCLE JULY	110	3	11	11	11	6½	6½	Hanford	27.60
BLIND ALLEY	108	7	7	7½	7½	7½	7hd	Corona	11.10
DROLL STORY	102	2	6	6½	6½	8½	8½	Reid	11.60
ANN VICTORY	102	8	9	9	9	9	9	Stevenson	14.20
STARO	102	4	10	8½	8½	10	10	Deering	99.75
DOE GIRL	105	6	7	10½	10½	11	11	Wimmer	99.95

Two-dollar mutuels paid—CREME DE MENTHE, $5.80, $3.60, $2.60; SPITTENIMAGE, $3.90, $2.80; DIXIE FOX, $2.80.

CREME DE MENTHE went into command in the first few strides. Was rated along under steadying restraint, and drew out in the closing furlong. SPITTENIMAGE, in closest pursuit of the leader from the start, made several bids to catch the leader, but was not good enough. DIXIE FOX moved up fast on the outside in the first three-sixteenths and continued gamely to the end. OMUS, slightly restrained early, was unable to reach the leaders in the last quarter-mile. PAUL JUNIOR, forwardly placed early, weakened.

SECOND RACE—Five and one-half furlongs. Purse, $1,000; claiming. For 2-year-old maidens. Start good from stall gates. Won driving; place, same. Went to post at 3:11. Off at 3:13. Winner, Mrs. A. R. Smith's b. c. (3), by Challenger II—Florence Kranis. Trained by O. L. Foster. Value to winner, $750; second, $150; third, $70; fourth, $30. Time, 0:23 3-5, 0:47 2-5, 1:07 3-5.

Horses	Wgt.	Post	St.	¼	½	Str.	Fin.	Jockeys	Straight
THE REW	105	2	4	4½	4½	7hd	1	Kamar	$7.60
BERNADINE W.	107	3	2	1hd	1hd	1½	2hd	Helm	7.20
FALLS CITY	110	4	3	2hd	2hd	2½	3½	Hunter	19.30
HERONDAS	110	5	5	5½	5½	5hd	4hd	Stout	8.60
VIGILANCE	110	10	10	7hd	7½	4hd	5½	Fels	24.30
SUN CRUMP	111	6	8	3hd	3hd	3hd	6½	Luther	180.50
JOY FLAG	108	8	6	8hd	8hd	8½	7½	Corona	4.60
WHICHAWAY	115	12	12	11½	10½	9½	8hd	Seabo	38.10
POMONA	110	1	7	10½	9½	10½	9½	Finnerty	7.30
SKYRIDE	105	9	9	9½	11½	11½	10½	Reid	39.70
CLASP	105	11	11	12	12	12	11½	Wimmer	7.30
PRACTIOUS	110	6	11	12	12	12	12	Rosen	86.00

Two-dollar mutuels paid—THE REW, $17.20, $8.50, $5.40; BERNARDINE W., $14.70, $8.30; FALLS CITY, $11.60.

THE REW promptly placed all the way, moved up stoutly when called upon, assumed a slight lead before reaching the stretch and, hard ridden, drew clear at the end. BERNARDINE W. showed good early speed, dropped back, but came gamely on the outside through the stretch. FALLS CITY moved up on the outside and, clear of Whitley in the drive, HERONDAS, on the outside, was unable to reach the leaders. SUN CRUMP displayed good early speed.

THIRD RACE—Six furlongs. Purse, $1,000; claiming. For 4-year-olds and upward. Start good from stall gates. Won ridden out; place, same. Went to post at 3:42. Off at 3:47. Winner, Mrs. M. Colford's ch. g. (4), by Dominant—Easy Way. Trained by M. Colford. Value to winner, $750; second, $150; third, $70; fourth, $30. Time, 0:23, 0:45 3-5, 1:12 2-5.

Horses	Wgt.	Post	St.	¼	½	Str.	Fin.	Jockeys	Straight
CHIMNEY TOP	108	6	2	1hd	1½	1½	1½	Stevenson	$3.60
METAURUS	110	7	3	4½	3½	3½	2½	Hunter	4.30
REGULA BADDUN	110	1	1	2½	2hd	2hd	3hd	Rosen	10.50
FRED ALLEN	108	10	4	3hd	4½	4½	4hd	Corona	7.20
STRENUOUS	104	4	7	5½	5hd	5½	5ak	Deering	4.20
PANA FRANKA	101	9	5	6½	6½	6½	6½	Hanford	4.10
SOPHIST	110	3	9	7½½	8½	8½	7½	Wimmer	9.60
ADVOCATE JUNIOR	110	8	8	8½	9½	9½	8½	Critchfield	20.10
JEZREEL	107	5	10	10	10	10	9½	Howell	75.30
MORGIL	110	4	6	9½	7½	7½	10	Finnerty	53.05

Two-dollar mutuels paid—CHIMNEY TOP, $9.20, $4.80, $3.60; METAURUS, $5.40, $4.20; REGULA BADDUN $6.10.

CHIMNEY TOP showed speed from the start, withstood determined opposition from STRENUOUS, disposed of the latter after going a half-mile and held METAURUS safe at the finish. METAURUS, restrained within striking distance of the pacemaker, came to the outside when reaching the stretch and closed stoutly. REGULA BADDUN displayed good speed all the way and held on gamely to the end. FRED ALLEN made up ground on the outside in the last three-sixteenths. STRENUOUS displayed good early speed.

FOURTH RACE—Six furlongs. Purse, $1,200; claiming. For 3-year-olds and upward. Start good from stall gates. Won driving; place, same. Went to post at 4:16. Off at 4:18. Winner, J. R. Partridge's b. c. (3), by Ed Crump—Nocturne. Trained by owner. Value to winner, $900; second, $180; third, $85; fourth, $35. Time, 0:23 2-5, 0:46 1-5, 1:11 2-5.

Horses	Wgt.	Post	St.	¼	½	Str.	Fin.	Jockeys	Straight
BARCAROLLE	102	9	4	5½	5½	2ak	1ns	Corona	$13.60
STAINFORTH	102	3	5	2ak	1½	1½	2½	Deering	5.70
SOME GOOD	111	5	1	1hd	2hd	3½	3½	Howell	1.60
SPEEDMORE	111	8	9	7½	5½	4½	4½	Fels	24.00
CHARACTER	106	8	3	4½½	3½½	5½	5½	Hanford	10.30
DON MANUEL	115	7	7	6½	6½	6½	6½	Helm	14.00
EYE WINK	115	2	6	3½	4½	8½	7½	Wimmer	7.00
GLYNDON BELLE	109	6	8	8½	8½	9	8½	Rosen	8.70
IMA COUNT	111	7	2	3hd	5½½	8½	9	Stevenson	16.40

Two-dollar mutuels paid—BARCAROLLE, $15.70, $6.90, $4.70; STAINFORTH, $9.00, $5.00; SOME GOOD, $2.80.

BARCAROLLE, avoiding the fast early pace, moved up on the inside swinging out of the back stretch, saved considerable ground when the leaders went wide at the stretch turn and, closing stoutly, outlasted STAINFORTH at the end. STAINFORTH showed speed all the way and fought it out in game fashion. SOME GOOD, quickest to begin, was in close quarters nearing the far turn, fought his way clear, but weakened in the stretch. SPEEDMORE closed with good energy. CHARACTER moved up on the outside and went well.

FIFTH RACE—One mile. Purse, $1,200. For 3-year-olds. Start good from stall gates. Won easily; place, driving. Went to post at 4:46. Off at 4:47. Winner, M. Madden's ch. g. (3), by Chance Play—Courtly. Trained by O. H. Miller. Value to winner, $900; second, $180; third, $85; fourth, $35. Time, 0:23 1-5, 0:48 3-5, 1:11 4-5, 1:37 4-5.

Horses	Wgt.	Post	St.	¼	½	Str.	Fin.	Jockeys	Straight
CHANCERY	115	2	1	2½½	2½	2½	1½½	Stout	$0.70
TIME FLIGHT	115	4	2	1½	1hd	1ak	2ns	Stevenson	4.00
SKIP IT	115	1	3	3½	3½	3½	3½	Seabo	7.25
STAVKA	115	3	4	4ak	4½½	4½	4½	Howell	10.20
CHEWAWA	109	5	5	5ak	5½½	5½	5ak	Hooper	20.30
UP AND UP	115	7	6	6½	6½	6½	6ak	Sage	40.95
BROPHY	115	6	7	7½	7	7	7	Pascuma	46.25

Two-dollar mutuels paid—CHANCERY, $3.50, $2.50, $2.30; TIME FLIGHT, $3.10, $2.70; SKIP IT, $3.40.

CHANCERY followed in closest pursuit of TIME FLIGHT while the latter was establishing the pace, wore the pacemaker down when reaching the stretch and drew out steadily through the closing furlong. TIME FLIGHT showed keen speed in pacemaking but was no match for the winner when challenged. SKIP IT dropped back in the opening strides and followed far back for the first half-mile, but came gamely through the closing quarter-mile. STAVKA ran well placed. CHEWAWA went evenly.

SIXTH RACE—One mile and 70 yards. Purse, $1,000; claiming. For 3-year-olds and upward. Start good from stall gates. Won driving; place, same. Went to post at 5:17. Off at 5:17½. Winner, F. S. P. Randolph's b. g. (3), by Sun Prince—Dutchess Kathleen. Trained by J. Petz. Value to winner, $750; second, $150; third, $70; fourth, $30. Time, 0:23 3-5, 0:47 3-5, 1:12 2-5, 1:39 4-5, 1:44 2-5.

Horses	Wgt.	Post	St.	¼	½	Str.	Fin.	Jockeys	Straight
FREE	111	8	6	4½½	4½½	1½	1ak	Reid	$5.20
HIGH FINANCE	110	2	1	1½	1½	2½	2½	Wimmer	12.80
BRASS MONKEY	110	3	3	2½	2½	3½	3½	Lynch	4.20
CORNER BOY	111	4	5	5½½	5½	4½	4½	Critchfield	2.80
BIG GAWK	105	7	4	3½	3½	5½	5½	Corona	12.80
TRULY YOURS	101	1	7	7ak	7ak	6½	6½	Deering	4.60
MATHIAS	111	6	8	8	8	7½	7½	Stevenson	10.20
NIPANTUCK	111	5	2	7½	6½	8	8	Allen	6.00

Two-dollar mutuels paid—FREE, $12.40, $5.70, $3.40; HIGH FINANCE, $10.20, $5.50; BRASS MONKEY, $4.50.

FREE, restrained in pursuit of the pace until reaching the far turn, moved up on the outside, cut out courageously with HIGH FINANCE through the stretch and outlasted him at the end. HIGH FINANCE went wide in the run to the first turn, was rated along under steadying restraint and held on determinedly in the closing drive. BRASS MONKEY, a trailer early, closed a big gap. CORNER BOY in spite repeated trouble early, was unable to reach the leaders. BIG GAWK tired.

SEVENTH RACE—One and one-sixteenth miles. Purse, $1,000; claiming. For 3-year-olds and upward. Start good from stall gates. Won driving; place, same. Went to post at 5:46. Off at 5:47. Winner, H. Knight's b. m. (6), by Supremus—Selective. Trained by G. C. Milton. Value to winner, $750; second, $150; third, $70; fourth, $30. Time, 0:23 4-5, 0:47 3-5, 1:13 3-5, 1:39 4-5, 1:46 3-5.

Horses	Wgt.	Post	St.	¼	½	Str.	Fin.	Jockeys	Straight
PREFER	108	7	4	4½	4½	3½	1ns	Corona	$13.60
HIDDEN LORE	108	2	2	2½½	2½½	1½	2½	Hanford	3.00
WINGED FLIGHT	111	4	3	1½	1½	2ak	3½½	Stout	2.00
PLATINUM BLONDE	108	3	7	7½	7½½	6½	4½	Stevenson	4.90
MY ZAM	108	1	1	3½	3½	4½	5½	Deering	14.70
BETHLEHEM STAR	106	6	6	6ak	5½½	5½	6½	Helm	7.10
GOLDEN VEIN	111	5	5	5½	6½	7½½	7½	C. Hanford	3.10
SKIPSEA	110	8	8	8	8	8	8	Helm	11.85

Two-dollar mutuels paid—PREFER, $20.20, $12.10, $6.10; HIDDEN LORE, $7.80, $4.50; WINGED FLIGHT, $3.30.

PREFER, away last for field to the first turn, was rated along in front after opening up a good lead and, though tiring in the last furlong, held HIDDEN LORE safe. The latter moved up early in the last three furlongs and closed stoutly in the stretch run. WINGED FLIGHT worked his way up gradually and came on gamely in the final drive. PLATINUM BLONDE, outrun for the first six furlongs, came with a belated rush in the stretch.

EIGHTH RACE—One and one-sixteenth miles. Purse, $1,000; claiming. For 4-year-olds and upward. Start good from stall gates. Won ridden out; place, driving. Went to post at 6:16. Off at 6:18. Winner, W. E. Ames' sr. h. (5), by Stefan the Great—Asperities II. Trained by A. Tumin. Value to winner, $750; second, $150; third, $70; fourth, $30. Time, 0:23 3-5, 0:47 4-5, 1:13, 1:40 2-5, 1:47 2-5.

Horses	Wgt.	Post	St.	¼	½	Str.	Fin.	Jockeys	Straight
GUARDIAN	111	3	2	1½	1½	1½½	1ns	Luther	$2.80
MORESORIS	105	12	5	2½½	2½	2ak	2½	Deering	21.45
GUIDING LIGHT	105	6	3	2½	3½½	3½	3ak	Seabo	5.80
SUN ENVOY	110	1	10	7½	5ak	4½	4½	Stevenson	61.80
WAR TIDE	110	9	1	5½	5½	5½	5½	Howell	5.80
UPPERCUT	110	10	6	6½½	7½	6½	6ak	Pascuma	11.35
PUMPER	110	8	11	9½	8½	8ak	7½	Fels	90.50
CRESTON	102	2	9	10½	9½	9½	8½	Wimmer	101.50
MOMO	109	4	8	10ak	11½	11½	10½	C. Hanford	22.80
BANDERLOG	110	7	12	12	12	12	10½½	Rosen	9.35
BY PRODUCT	111	5	4	4ak	3½	10	11	Allen	15.70
JUDGE JULY	110	11	8	11½	10½	10½	12	Finnerty	10.55

Two-dollar mutuels paid—GUARDIAN, $5.40, $4.20, $3.20; MORESORIS, $16.00, $8.40; GUIDING LIGHT, $4.70.

GUARDIAN went to the front in the run to the first turn, withstood determined opposition from GUIDING LIGHT, disposed of him and held away to the end. MORESORIS, never far from the lead, moved up stoutly when called upon and held on stoutly in the closing drive. GUIDING LIGHT, in nearest pursuit of the leader for most of the way, weakened in the last quarter-mile. SUN ENVOY closed some ground. WAR TIDE, well placed, was unable to improve his position.

Detroit Results.

By the Associated Press.

FIRST—Six furlongs; purse, $800; claiming; for 2-year-olds.

Time Light, 112 (Jolly)	12.40	5.40	4.80
High Trust, 108 (Craig)		4.00	3.40
I King, 104 (Cowley)			3.20

High Dry, Manteca, Imperial High, Lucky Ruth, Capt. Hadi, Obstreperous, *Phil Marcus, *Quick Decision, *Mollywood-die also ran. Time, 1:14 1-5. *Field.

SECOND—Six furlongs; purse, $800; claiming; for 3-year-olds.

Thistle Jock, 112 (Whitaker)	9.20	4.40	3.40
Abercrombie, 110 (Johnson)	12.20	6.00	
Eric T., 106 (Smith)		12.40	

Rock Bruen, Hope Hull, Wilderness Way, Sneeze, Leana G., Mabel Krass, Marfree, *Maple Sue and *Simple Flower also ran. Time, 1:13. *Field.

THIRD—Six furlongs; purse, $800; claiming; 4-year-olds and upward.

Starogan, 107 (Johnson)	6.60	4.00	3.20
Lumillion, 113 (Taylor)		16.40	9.20
Commandman, 108 (McManus)			3.00

Ridgeview, Dorothy Hicks, Rozingenolo-gist, Biondella, *San Lu, *Durza, Princeton, Quick and *Grey Hip also ran. *Field.

FOURTH—Six furlongs; purse, $800; claiming; 3-year-olds.

Plucky Baby, 109 (Turner)	8.40	4.20	3.20
Surveyor, 108 (G. Smith)		11.40	5.00
Miss Premier, 110 (Johnson)			3.40

Wild Pigeon, No Change, Mayliffe, Dark Woman, Mannier and Felwyn also ran.

FIFTH—Six furlongs; purse, $800; claiming; 4-year-olds and upward.

Silverette, 103 (Sylvia)	8.80	5.60	3.00
Woodlander, 114 (Turner)		3.80	3.00
St. Stephens, 109 (Johnson)			3.00

Fanfern, Easiest Way, and Noahs Pride also ran. Time, 1:11 4-5.

SIXTH—One mile and a sixteenth; purse, $800; claiming; 3-year-olds.

Imlay, 100 (Johnson)	8.60	4.40	3.20
Volsdale, 106 (Bryson)		6.00	4.20
Contrary, 104 (Jolly)			3.60

All Devil, Borsodi, Dedication, Lacherie and Night Flower also ran. Time, 1:47 2-5.

SEVENTH—One and one-sixteenth miles; purse, $800; claiming; 4-year-olds and upward.

Bender First, 110 (O'Malley)	4.40	2.80	2.40
Bostonian Gal, 104 (Johnson)		3.80	2.80
Racketeer, 112 (Whittaker)			4.00

Goose Flesh, Proud Hills, One, Minnie Gage and Savenay also ran. Time, 1:47 3-5.

EIGHTH—One and one-sixteenth miles; purse, $800; claiming; for 4-year-olds and upward.

Scimitar, 112 (Smith)	6.40	3.40	2.80
Nourice, 107 (Burns)		3.00	2.20
Beau Bon, 110 (Craig)			2.00

Fleubye, Habanero, Hideho, Glove, Dorothy Dale, Morris and Dunfern also ran.

Racing Selections

Hawthorne.

(For fast track.)

1—Busy Spain, Rubio, No Saint.
2—Valerie Jean, Whiskarita, Birdseye.
3—Kasena, Sherron, Hasserfoot.
4—Blue

Morgans Sued For $500,000 On Investment

Brookline Man Charges Negligence in Transaction.

By the Associated Press.

Boston, Sept. 12.—A suit for $500,000 against J. P. Morgan and 19 associates was filed in the United States court today by William T. Snow, of Brookline, Mass., as executor of the estate of his father, Frederic E. Snow. The suit alleges gross negligence in an investment transaction in December, 1930.

Papers giving notice of the suit were served on Mr. Morgan and his son, Henry S. Morgan, several months ago when they attended the launching of a new United States cruiser in Quincy, Mass.

Mr. Snow alleged that his father invested $250,000 on the strength of a statement issued by the J. P. Morgan associates.

The declaration charged gross negligence in a banking transaction in 1930 in the reorganization of the Massachusetts Bankers of Boston and New York, a private banking corporation.

The declaration further stated that an attempt was made late in 1930 to save the Massachusetts Bankers from going under because it found itself in financial difficulties and an appeal was sent to the Morgan firm for assistance.

A plan was evolved, the declaration set forth, in which the Morgan firm and others were to invest $10,000,000 and a Boston group was to raise $5,000,000, making a total of $15,000,000.

Mr. Snow alleged that, relying on statements by the Morgan firm, his father drew his check for $250,000 and advanced it to the Boston group. The papers charged that the Morgan statements were untrue and not made with reasonable prudence.

Frederic E. Snow, whose son brought the suit as executor of his father's estate, was a prominent Boston lawyer.

The defendants named in the suit were Mr. Morgan, Thomas W. Lamont, Junius S. Morgan, George Whitney, Thomas S. Lamont, S. Parker Gilbert, Charles Steele, Thomas Cochran, Russell C. Leffingwell, Frances D. Barton, Arthur M. Anderson, William Ewing, Harold Stanley, Henry S. Morgan, Henry P. Davison and Edward Hopkinson, jr., all of New York, and Edward T. Stotesbury, Horatio G. Lloyd, Thomas Newhall and Charles D. Dickey, all of Philadelphia.

Eastern Selling Depresses Wheat

By the Associated Press.

Chicago, Sept. 12.—Persistent selling on the part of Eastern houses, together with pressure believed to be Canadian hedging, led to late downturns of Chicago wheat values today.

Advances that took place earlier in the week market here were more than overcome, despite strength shown by Liverpool quotations and notwithstanding Buenos Aires prices had reached a new top for this year. Export sales of Canadian wheat the past two days were estimated at 4,000,000 bushels.

Wheat in Chicago closed weak, ⅜@⅞ under yesterday's finish, December 92⅜@92½, corn ¼@1¾ down, December 56½@56⅝, oats ⅛@¼ off, and provisions varying from 25 cents decline to 12 cents gain.

Futures Price Range.

	Open.	High.	Low.	Close.
Wheat—				
September	92⅛	92⅜	91¼	91⅛
December	93⅛	93⅛	92¼	92½
May	94¾	95	93⅞	93⅝
Corn—				
September	77½	77½	75½	75¾
December	57¼	57⅜	56⅝	56⅝
May	57⅝	57⅝	57	57¼
Oats—				
September	26⅜	26⅜	26¼	26⅜
December	26⅞	27⅛	26⅞	26⅝
May	29⅛	29⅛	28⅞	28¾
Rye—				
September	42¾	42¾	41¼	42⅜
December	44½	44⅜	43¾	43¾
May	47⅝	47⅝	46½	46½
Barley—				
September	41	41	41	41
December	43	43	43	43
Lard—				
September	15.61	15.62	15.55	15.53
October	15.47	15.47	15.25	15.27
December	13.57	13.57	13.45	13.45
January	12.62	12.62	12.62	12.62
May	12.47	12.47	12.42	12.42

Cash Grain Prices.

WHEAT—No. 2 hard, 1.12¾@1.13¾; No. 4 soft, white, 88.

CORN—No. 2 yellow, 82@83½; No. 2 white, 82¾, lake billing.

OATS—No. 2, white, 32¾@33½; sample grade, 26½@27½.

RYE—None.

BUCKWHEAT—None.

SOYBEANS—No. 2 yellow, old, 65 net track country station; new, No. 2 yellow, 69.

BARLEY—Nominal; feed, 35@46; malting, 50@75.

TIMOTHY SEED—2.50@2.65.

CLOVER SEED—10.25@16.25.

Virginia Expects Good Wheat Prices

Richmond, Va., Sept 12 (AP).—Good prices for wheat during the 1935-1936 season, due to decline in both the United States and world wheat supplies, were predicted today by Henry M. Taylor, Federal-State agricultural statistician. He said Virginia county agents would hold meetings next week throughout the State on the 1936-1939 AAA wheat program.

About 7,600 Virginia farmers signed AAA production control contracts last year, Mr. Taylor said. There are 70,000 farms in Virginia which grow wheat, but on many of them the entire crop is consumed at home.

Coffee Seat Lower.

New York, Sept. 12 (AP).—A membership on the New York Coffee and Sugar Exchange has been sold for $3,500, a decrease of $600 from the previous transfer.

Bank of France.

Paris, Sept. 12 (AP).—The weekly statement of the Bank of France shows the following changes in francs: Gold increased 313,000,000; sight balances abroad increased 1,000,000; bills discounted at home decreased 704,000,000; bills bought abroad unchanged; advances increased 17,000,000; circulation decreased 247,000,000; current accounts decreased 302,000,000; 30-day loan on government collateral decreased 188,000,000. Rate of discount 3 per cent.

Montreal Silver Futures.

Montreal, Sept. 12 (AP).—Silver futures closed steady, [illegible] lower to [illegible] higher; sales [illegible] contracts.

Sales.		High.	Low.	Close.
[illegible]	September	[illegible]	[illegible]	[illegible]
[illegible]	December	[illegible]	[illegible]	[illegible]
[illegible]	March	[illegible]	[illegible]	[illegible]

Food Index Reaches Highest in 5 Years

New York, Sept. 12 (AP).—The Dun & Bradstreet weekly food index advanced 5 cents over last week to stand at $2.77 for the period ended September 10. This brought the current level to the highest level in five years, or since September 11, 1930, when the index was $2.79. The rise followed a small decline last week and the week before.

Bank Clearings Continue Rise At Slower Pace

Total for 22 Leading Cities Is 7.3% Above a Year Ago.

By the Associated Press.

New York, Sept. 12.—Bank clearings continued to rise last week, but the rate of gain was less pronounced than in recent periods, Dun & Bradstreet reported today.

The total for the 22 leading cities was $4,686,763,000 against $4,367,125,000 a year ago, an increase of 7.3 per cent. For the preceding week the advance was 21.2 per cent.

At New York City clearings were $2,979,256,000, an increase of 4.5 per cent over the amount reported last year, while the aggregate for outside centers was $1,707,507,000, a gain of 12.7 per cent.

The improvement continued at most of the outside centers, particularly Western and Pacific Coast points.

The total for the week was in excess of that for the short week preceding by $425,737,000.

Chicago clearings were $251,800,000 against $232,900,000 a year ago.

Brokers' Loans Rise $51,000,000 in Week

By the Associated Press.

Loans on securities to brokers and dealers held by weekly reporting member banks in New York City amounted to $903,000,000 on September 11, representing an increase of $51,000,000 for the week. The loans for the week ended September 12, 1934, were $652,000,000.

Tide Water Oil Increases Dividend

By the Associated Press.

New York, Sept. 12.—Tide Water Oil Co. today announced a dividend of 50 cents on the common stock, payable September 30 to stock of record September 23. The previous dividend, paid June 29, was 30 cents.

The company is a subsidiary of Tide Water Associated Oil Co.

Market Moves Of the Day Seen In Brief Review

What the Stock Market Did.

	Thur.	Wed.
Advances	191	369
Declines	453	286
Unchanged	179	204
Total issues	823	859

Stocks—The headlong forward rush of the previous session was arrested and all but turned back. Principal setbacks were suffered by the issues foremost in recent gaining. There were few outstanding weak spots. A number of specialties and metals pointed higher at the close. Transfers off to 1,893,770.

Bonds—Weakness in the Federal list and unsteadiness in parts of the corporate list gave the market a mottled appearance. Rails were helped by a good statement from the Southern. A mixed tone ruled in the foreign section with changes very narrow. Transactions increased to 13,992,000.

Curb — Despite heavy profit-taking, price changes were narrow and metal shares were firm. The turnover was 300,000 shares against 334,000 shares on Wednesday.

Grains — Selling by Eastern houses and Canadian hedging dropped wheat prices ⅜ to ⅞. Corn futures also were down ¼ to 1¾ and oats were ⅛ to ¼ lower.

Cotton — The market worked slightly lower with reports of favorable growing weather. Closings were 6 to 7 points lower with October final at 10.43.

Sugar — Raw sugar steady at 3.50 with little interest. Refined unchanged at 5.10 for the fine granulated.

Coffee—Spot coffee was steady at 8½ to 8⅝ for Santos No. 4, while the Rio No. 7 also remained unchanged at 7½.

Bar silver—Unchanged at 65⅜ cents per ounce in New York. In London last prices were up 1-16d to 29⅜d (65.53 cents).

Bar gold—Up 1½d to 140s 11d in London ($34.80).

Pacific Gas Files $20,000,000 Issue

The Securities and Exchange Commission announced yesterday that Pacific Gas & Electric Co., of San Francisco, had filed a registration statement for $20,000,000 first and refunding mortgage bonds, series G, 4 per cent, due December 1, 1964.

The proceeds will be used to refund a 5 per cent issue outstanding. The underwriting group is headed by Lazard Feres & Co., Inc.

Highlights and Background Of Financial News and Trends

Stocks Decline Abruptly in Last Hour but Recover Partly Toward Close—Wheat and Cotton Slightly Lower—Foreign Exchange Steady.

New York, Sept. 12.—The long upward movement in stocks came to a halt today, leaving the market community to doubt whether this was the beginning of a swing in the opposite direction or just an incident in a rising market. Losses of 1 to 2 points were recorded in the late trading, but just before the close a partial rally was observed. Volume of transactions fell short of 2,000,000 shares.

Although the decline did not get well under way until the last hour, it was apparent that the market was meeting resistance throughout the session. An increasing number of brokerage houses had been converted to the belief that a setback was due, and apparently they were having an influence on their customers.

Before the decline started silver stocks were one or two points higher, in contrast with their recent heaviness. Coppers were firm, and railroad equipment issues, led by Baldwin, were irregularly higher. The same was true of Chemical, tobacco and utility stocks. Allied Chemcal reached into new high ground.

Final Selling Flurry.

Fractionally lower prices were recorded for mail order, department store, rubber, food oil and steel stocks, but these losses were magnified in the last hour of selling.

As might have been expected, when the selling gathered momentum it affected most those stocks that had profited largely by the long advance. Thus, Westinghhouse and Chrysler developed more than average weakness.

In the bond market, meanwhile, the demand for speculative issues faded away and numerous losses of a point or more were recorded in the old favorites, including Interborough notes. Treasury obligations were slightly lower.

Although the quotation for time money remained unchanged at one-quarter of 1 per cent, the larger local banks were found to have withdrawn from the market and apparently they intend to stay out until a rate of one-half of 1 per cent can be obtained. This stand is taken by way of attempting to establish a more proper relation between call and time money rates.

Foreign exchange continued dull and rate changes were unimportant. Cotton was a shade lower. Wheat was only fractionally under yesterday's closing but real weakness developed in corn.

Treasury Operations.

The Treasury seems to be encountering no difficulties in diluting the supply of circulating money with silver certificates. The latest Treasury daily statement discloses that $859,965,152 are now in circulation, an increase of about $50,000,000 since July 1. Probably about $125,000,000 are in the Federal Reserve banks, leaving some $725,000,000 in actual circulation. A year ago circulation of silver certificates outside of the reserve banks was only $437,000,000. In the general fund of the Treasury is $153,000,000 waiting to be pledged against more silver certificate issues on a basis of about 50 cents in silver for every $1 in certificates, adding to the Government's seigniorage "profits" which already have exceeded $153,000,000 since the silver currency program began.

Van Sweringens.

The apparent willingness of the bankers holding notes of Van Sweringen companies to take a loss instead of becoming permanent investors in railroad holding companies will have the surprising result of returning control of the properties to the Van Sweringens—unless some Napoleon with more cash outbids them. The vitality of their system is embarrassing to critics of the methods used to build it.

General Motors.

Speculators apparently were most impressed by the conservative passages in the statement of Alfred P. Stone explaining the General Motors dividend policy. The stock opened three-eighths of a point lower while stockholders were opening their letters with the increased dividend checks for 50 cents regular and 25 cents extra.

Publicity.

Announcement of a stock exchange inquiry in Interborough Rapid Transit trading was a commendable break with exchange tradition, which forbids any statement except when a questionnaire is mailed to all members. The principal argument of the exchange for secret sleuthing is that announcement of an investigation adversely affects a security, although nothing irregular may be uncovered subsequently. In this case, apparently, it was felt that any damage to the prices had been completed by City Chamberlain Berle's threat to ask the SEC to run down the circulators of false rumors and the manipulators of prices.

FDIC Faces Court Test on Assessments

Manufacturers Trust Co. Stockholder Sues in New York.

By R. Karl von Lewinski.

Washington banking quarters expressed great interest yesterday in the move launched by a stockholder of a New York bank to test the constitutionality of the Federal deposit insurance law.

A stockholder of the Manufacturers Trust Co. brought action in the New York City Federal Court to prevent the bank from paying its assessment to the deposit corporation and requested that the court declare title 1 of the banking act of 1935 unconstitutional.

Despite avowals to the contrary many bankers have for some time harbored doubts as the constitutionality of the assessment feature of the insurance law. Banks have declined, however, to start the actual court tests.

While the banking act was still pending before Congress numerous bankers waged a strenuous battle to modify the deposit insurance provisions and succeeded in reducing the required assessment from ⅛ of 1 per cent of the bank's total deposits to 1-12 of 1 per cent.

Many of the large banks have attacked the method of levying assessments as unfair because each account is covered only up to $5,000, while the assessment is based on the entire deposits. In a number of the leading institutions the percentage of uninsured funds is quite large while in a great many of the smaller ones virtually all the money is insured.

The present suit charges that the act is in violation of the United States Constitution in that it "takes property of the bank and its stockholders without due process of law in order to set up a guarantee fund for the protection of a certain limited class of depositors in all banks throughout the United States."

Local bankers pointed out that even if the injunction is granted it will not in any way affect the operation of the F. D. I. C. fund, pending the decision of the higher court. Until the case is settled the Manufacturers Trust has declared itself willing to observe all details of the law.

A. I. B. Dinner.

The fall campaign for enrollment in the Washington Chapter of the American Institute of Banking was formally opened last night at the annual educational dinner held in the Raleigh Hotel.

STONIER.

Harold M. Stonier, national educational director of the A. I. B., in delivering the principal address stressed the advantages offered young bankers by systematic training in the technicalities of banking.

He expressed the view that in the next few years banks will greatly expand their present scope. As a result of the enlargement, opportunities for the bankers prepared in new fields will be vastly increased, he declared.

About 30 officers of the local chapter attended the dinner. Edward M. Blaiklock, of the Washington Loan & Trust Co., chairman of the educational committee, presided and briefly outlined the educational program for the coming year.

Charles H. Doing, president of the District of Columbia Bankers Association, partial sponsor of the institute, extended greetings of the association. Other speakers were Bruce B. Frantz and Paul J. Seltzer, of the American Security & Trust; Robert H. Sisson, of the Hamilton National, and J. Earl McGeary, of W. B. Hibbs & Co., president of the chapter.

Bank Graduates.

Graduates of the Washington Chapter, American Institute of Banking, received their certificates while special prize winners were awarded trophies and scholarships at the annual commencement exercises.

Following is the list of prize winners and recipients of certificates:

Prize winners in the pre-standard courses were: First, W. Richard Light, Washington Loan & Trust Co.; second, A. Stanley Wolfe, Riggs National Bank, and third, Gustav E. Rott, American Security & Trust Co.

Winners in the standard courses were: First, G. Norman Cobb, Vienna Trust Co., Vienna, Va.; second, Eugene F. Case, Riggs National, and third, George H. Myers, Riggs National.

The prize to the woman student attaining the highest general average was won by Miss Louise Sweeney, Hamilton National Bank, this honor being announced by Miss Alice M. Whitton, president of the Bank Women's Club.

Aubrey O. Dooley, Hamilton National, was announced as winner of the W. W. Spaid Golf Trophy. Other winners were Robert H. Lacey, Columbia National; Lundeen V. Steele, Washington Loan & Trust; N. F. Morse, American Security & Trust, and Ross Guthrie, Farm Credit Administration, these awards being presented by Robert A. Sisson, committee chairman.

Pre-standard certificates were presented to the following 33 institute students: James B. Ahalt, City Bank; Albert J. Benjamin, Security Savings & Commercial Bank; Virginia Birgfeld, Union Trust Co.; George D. Boughton, Union Trust Co.; John L. Bryant, American Security & Trust Co.; Harry Chenoweth, Second National; Paul W. Clarke, Hamilton National; Betty Coe, American Security & Trust Co.; George E. Cole, Bank of Commerce & Savings; William C. Cox, jr., McLachlen Banking Corp.; Frank E. Davis, Riggs National; Merrill W. Drennan, American Security & Trust; Frances E. Dunn, American Security & Trust; Eileen M. Fineran, American Security & Trust; Ward W. Fleharty, Second National; George R. Gallaher, Lincoln National; John Mathews Harris, Anacostia Bank; Raymond S. Hart, jr., Lincoln National; Frederick B. Hazeltine, Treasury Department; Neal N. Herndon, jr., National Metropolitan; Robert H. Jones, Second National; W. Howell Levi, Washington Loan & Trust; W. Richard Light, Washington Loan & Trust; Herman A. Linkovitz, F. C. C.; Frank M. McGeary, jr., W. B. Hibbs & Co.; Ralph H. Mittendorff, American Security & Trust; Enid Noland, American Security & Trust; John C. Poole, Hamilton National; Gustav E. Rott, American Security & Trust; Ross L. Totten, Washington Loan & Trust; David W. Ward, Lincoln National; A. Stanley Wolfe, Riggs National, and Martha D. Yates, National Metropolitan.

Standard certificates were awarded to Smith Blair, jr., Washington Loan & Trust; Eugene F. Case, Riggs National; G. Norman Cobb, Vienna Trust; Brice DuVal Duckett, Prince Georges Bank & Trust Co.; John Mathews Harris, Anacostia Bank; C. William McCormick, Treasury Department; George H. Myers, Riggs National; T. Grant Ridgely, City Bank, and Mary Louise Sweeney, Hamilton National.

First Brewery Stock Listed on Big Board

New York, Sept. 12.—The first application of a brewery for listing its securities on the New York Stock Exchange was approved last night when the 390,412 shares of no-par stock of the Pfeiffer Brewing Co. were admitted to trading privileges. Although the stock list committee has been sounded out by other brewing concerns, the negotiations never led to formal applications.

Retail Sales Here Are Over Average of U. S.

Federal Reserve Bank Reports Local Gain of 17.5%.

Retail sales in Washington department stores during August led the entire Fifth Federal Reserve District in the amount of gain over the same month of 1934, the Reserve Bank in Richmond announced yesterday.

While dollar volume of sales in the five States included in the Reserve survey rose but 7 per cent, local stores rolled up a total gain of 17.5 per cent. The States of Maryland, Virginia, West Virginia, North and South Carolina are included in the Federal district.

Washington also led in the cumulative sale gain, advancing 14.2 per cent over last year, while the Fifth District as a whole averaged but 6 per cent increased sales.

For the entire United States, retail sales in August were but 4 per cent higher than last year. The gain during the first eight months of the year was also set at 4 per cent.

Percentage comparisons of sales in fifth district cities in August and the eight months, with the same periods last year, follow:

	Aug. 1935.	Jan.-Aug. 1935.
Baltimore, Md.	— 3.7	+ .9
Charleston, S. C.	+ 4.7	— 1.6
Charleston, W. Va.	+ 9.6	+ 2.5
Huntington, W. Va.	— 8.1	— 3.4
Lynchburg, Va.	— 1.1	— 2.5
Norfolk, Va.	+ 6.8	+ 3.5
Richmond, Va.	+ 4.0	+ 4.2
Washington	+17.5	+14.2
Winston-Salem, N. C.	+14.4	+13.2
Other cities	+11.8	+ 4.8
Fifth district, 59 stores	+ 7	+ 6
United States, 507 stores	+ 4	+ 4
State figures—		
Virginia	+ 5.9	+ 3.6
West Virginia	+ 2.6	+ 1.9
North Carolina	+ 9.4	+ 6.1
South Carolina	+10.7	+ .1

Cotton Is Lower On Good Weather

By the Associated Press.

New York, Sept. 12. — Cotton worked slightly lower today under moderate selling based on reports of improving weather conditions in the South. The market closed steady at net declines of 6 to 7 points. Southern selling and scattering liquidation were absorbed by trade and foreign buying.

Futures Price Range.

	High.	Low.	Last.
October	10.49	10.42	10.43-44
December	10.53	10.47	10.48-49
January	10.56	10.51	10.51-52
March	10.60	10.56	10.56
May	10.65	10.61	10.63
July	10.71	10.68	10.68

Spot, quiet; middling, 10.80.

Cottonseed Oil.

Bleachable cottonseed oil reacted sharply today after a steady opening, closing 23 to 30 points net lower. Sales 112 lots. August consumption of 352,400 barrels was in line with general expectations, although some had been looking for a figure closer to 400,000 barrels and on hasty liquidation from that source prices declined. Bleachable spot nominal; September, 10.10; October, 10.06; December, 9.97; January, 9.95; March, 10.06.

Local Stocks

(Furnished by W. B. Hibbs & Co.)

Sales—After Call.

Potomac Electric Cons. 6s—$1,000 at 102¾, $1,000 at 102¾.

Potomac Elec 6% pfd.—5 at 110⅛, 5 at 110⅛.

Washington Loan & Trust Co.—1 at 200.

Capital Traction 5s—$1,000 at 97.

Bonds.	Bid.	Asked.
Public Utility.		
Amn. Tel. & Tel. 4½s	109	.....
Amn. Tel. & Tel. Col. Tr. 5s	109½	.....
Anacostia & Pot. 5s	91	92½
Ana. & Pot. Guar. 5s	107	.....
C. & P. Tel. of Va. 5s	104	.....
Capital Traction R. R. 5s	96¾	98
City & Suburban 5s	91½	93
Georgetown Gas 1st 5s	112	.....
Pot. Elec. Pwr. Cons. 5s	102½	103½
Potomac Elec. 6s	107	.....
Wash. Gas. 5s, 1958	105	106½
Washington Gas 5s, 1960	117	.....
Washington Gas 6s, series B	103½	.....
Wash. Rwy. & Elec. 4s	105	.....
Miscellaneous.		
Barber & Ross, Inc., 6½s	120	.....
Chevy Chase Club 5½s	103	.....
Col. Country Club 5½s	102	.....
Wash. Mkt. Cold Storage 5s	97	.....

Stocks.	Bid.	Asked.
Public Utility.		
Amn. Tel. & Tel. (9)	148	.....
Capital Transit Co. (1)	17	17⅛
N. & Wash. Steamboat (6)	86	.....
Pot. Elec. Pwr. 6% pfd. (6)	109½	.....
P. El. Pwr. 5½% pfd. (5.50)	112½	.....
Wash. Gas Lt. Co. (3.60)	60	.....
Wash. Ry. & Elec. Co. (12)	325	.....
Wash. Ry. & Elec. pfd. (5)	106	.....
Bank and Trust Company.		
Amn. Sec. & Tr. Co. (8)	199½	205
Bank of Bethesda (3)	20	30
Capital (4)	110	.....
Com. & Savings (6)	175	.....
Liberty (3)	80	90
Lincoln (5)	180	.....
Natl. Sav. & Trust	100	105
Riggs (8)	210	215
Riggs pfd. (5)	103½	108
Washington (6)	105	.....
Wash. Loan & Tr. (8)	197	205
Fire Insurance.		
American (12)	180	.....
Corcoran (2.50)	90	.....
Firemen's (1.60)	30	35
National Union (.60)	11½	.....
Title Insurance.		
Columbia (.30)	5	.....
Real Estate (6)	101	.....
Miscellaneous.		
Carpel Corp (1.60)	22	26
Lanston Monotype (4)	62	.....
Mergenthaler Linotype	28	29
Peoples Dr. St. pfd. (6.50)	*112½	.....
R. Est. M. & G. pfd. (.20)	4	4½
Security Storage (5)	98	.....
Ter. Ref. & Wh. Corp. (3)	47	.....
Wdwd. & Loth. com. (†1.20)	35	40
Wdwd. & Loth. pfd. (7)	113	.....

*Ex dividend.
†25c extra.
‡Flat.

Grant Co. Sales Higher.

New York, Sept. 12 (AP).—Sales of the W. T. Grant Co. for August amounted to $6,732,321, against $6,292,108 in August, 1934, an increase of 6.9 per cent.

Foreign Exchange.

By the Associated Press.

The pound sterling and the gold bloc currencies ruled a little lower in terms of the dollar yesterday.

In New York the pound eased ¼ of a cent to $4.93¾, following transactions in London which found the dollar slightly higher at the equivalent of 4.93 11-16 to the pound.

In New York the French franc was off .00¼ of a cent at 6.59¼ cents. In earlier dealings in Paris the dollar was steady at 6.588 cents to the franc.

The Swiss franc and the guilder were both down .01 of a cent in New York at 32.53 and 67.56 cents, respectively. The belga was unchanged at 16.87 cents.

Nation Gives Up 1-3 of Income to Government

Cost Ratio Unreasonable, Says Head of Big Drug Firm.

Special Dispatch to The Post.

Bridgeport, Conn., Sept. 12.—Mounting cost of government, not chargeable to any single political party, is the basic cause of increasing living cost and the continuance of widespread public uneasiness and fear, said F. Donald Coster, here today. Mr. Coster is president of McKesson & Robbins, Inc., the 102-year-old pharmaceutical manufacturers.

"Business men realize that the ratio between national income and cost of government is out of all reasonable proportion," he said. "At present this ratio is approximately 1.3, which means that $1 out of every $3 of national income pays for government. This stupendous sum, which must be raised through taxation, for this year alone is $17,000,000,000. Our total income is approximately $50,000,000,000.

"Excessive spending is not limited to the Federal Government alone," Mr. Coster continued, "although the current annual figure of $4,500,000,000 is staggering. Added to this is $9,000,000,000 for State governments and $3,500,000,000 for local governments. While emergency legislation has, of course, added greatly to the tax burden, the immediate situation cannot be held entirely responsible for the national condition. For during the past ten years more money has been spent for all purposes of government than during the entire previous history of our Nation.

"There are said to be in the United States today some 175,000 separate and distinct governing units and each has certain spending powers. Informed and qualified observers have suggested that this number could be cut to 10,000 without serious loss of efficiency.

"Isn't this possibility worth exploring? Many of these present bodies not only have the power of formulating regulations for spending, but also power to direct such spending. Except for top bonding limits, many such expenditures are now utterly uncontrollable. Can't we get along with fewer governments? Can't we consolidate functions effectively and simplify others. And by so doing, can't lower cost to the taxpayer result?

"Competent research and analysis have paved the way for correcting countless difficult problems of commerce and industry. New and better methods have been found, new roads to success opened. For example, the fields of medicine and pharmaceuticals with which we are in constant contact furnish cases in point. Well organized research and interested application of research findings have enabled more progress to be made in these professions during the past 50 years than in the ages preceding."

Boston Wool Market.

Boston, Sept. 12 (AP) (U. S. Dept. of Agr.).—Fine and medium grade domestic wools moved freely in the Boston market. Average to good French combing 64s and finer territory wools in original bags moved in good volume at 73@75 cents scoured basis. Strictly combing 58s, 60s, ½ blood graded territory wool brought mostly 73@75 cents, while French combing staple or similar grade realized 70@73 cents. Strictly combing 56s, ⅜ blood territory wool sold readily at 63@65 cents scoured basis.

Stationers Office Outfitters SINCE 1889
3 Convenient Stores
CHAS. G. STOTT & CO. Inc.
1310 N.—1310 NEW YORK AVE.—824 17TH.
PHONE NAtional 4181

Redemption Notice

Potomac Electric Power Company

General and Refunding Mortgage Gold Bonds, Series B (6%, due 1953):

NOTICE IS HEREBY GIVEN, pursuant to the provisions of Article Fifth of the General and Refunding Mortgage, dated October 1, 1921, executed by the Potomac Electric Power Company, that the Trustee has drawn for redemption, out of the unapplied balance of Sinking Fund moneys remaining with it, and intends to redeem, on October 1, 1935, at a redemption price equal to 105 per cent. of the principal thereof, $34,500 aggregate principal amount of the Bonds of the issue above designated of the following serial numbers, respectively:

$1,000. COUPON BONDS

M- 25	641	1225	1947	2603	3054	3631
165	1018	1232	1960	2621	3199	3661
544	1076	1846	1974	2845	3367	3690
583	1095	1930	2340	3013	3503	3894

$500. COUPON BONDS

D-28 160

$100. COUPON BONDS

C-22 26 28. 81 110

FULLY REGISTERED BONDS

No. V-11 $1,000 thereof represented by coupon Bond No. M-1421.

No. V-13 $1,000 thereof represented by coupon Bond No. M-965.

No. X-23 $1,000 thereof represented by coupon Bond No. M-838.

No. X-51 $1,000 thereof represented by coupon Bond No. M-786.

No. X-53 $1,000 thereof represented by coupon Bond No. M-756.

The respective holders and owners of the said Bonds are hereby required to surrender the same on October 1, 1935, the designated redemption date, at the Head Office of the undersigned, as Successor Trustee, No. 22 William Street, in the Borough of Manhattan, City and State of New York, for redemption at the said redemption price; and NOTICE IS ALSO HEREBY GIVEN that interest on such Bonds shall cease from and after the said redemption date. Upon presentation and surrender of the said coupon Bonds, with all interest coupons maturing subsequently to the said redemption date (and, in the case of Bonds, the ownership of which shall at the time be registered, accompanied by duly executed assignments or transfer powers), and upon presentation of said fully registered Bonds (accompanied by duly executed assignments or transfer powers), such Bonds, or the designated portion of such fully registered Bonds, as the case may be, will be redeemed and paid at the said redemption price.

As to designated registered Bonds redeemed in part, there will be issued, in lieu of the unredeemed portion thereof, a new registered Bond or Bonds, in an aggregate principal amount equal to the unredeemed portion thereof.

CITY BANK FARMERS TRUST COMPANY

As Successor Trustee under the General and Refunding Mortgage above described.

August 23, 1935.

NOTE

On August 17, 1935 Bonds of the following numbers and denominations of the above issue, previously called for redemption had not been presented:

$1,000. COUPON BONDS

M-131 1721 1738 1936 1939 2873

$500. COUPON BONDS

D-30 171

$100. COUPON BONDS

C-116 121 147

CITY BANK FARMERS TRUST COMPANY, As Successor Trustee

Bank Stocks

New York, Sept. 11 (AP).—New York Security Dealers Association:

Bank and Trust.	Bid.	Asked.
Bank of Man. (1½)	26	27½
Bankers Tr. (3)	60½	62½
Brooklyn Tr. (4)	92	97
Cen. Han. Bk. & Tr. (5½g)	109	112
Chase Nat. (1.40)	31	33
Chem. Bk. & Tr. (1.80)	45½	47½
Commercial (8)	150	156
Cont. Bk. & Tr. (.80) XD	16½	18
Corn Ex. Bk. & Tr. (3)	53½	54½
Empire Tr. (1)	19¼	20¼
Fifth Ave. (34a)	1000	1040
First Boston C. (1.70g)	51⅜	52⅞
First Nat. (Boston) (2)	39¾	41
First Nat. (100)	1745	1785
Guaranty Tr. (12)	284	289
Irving Tr. (.60)	14¼	15¼
Manufacturers Tr. (1)	31½	33½
Natl. City	29¼	30¾
New York Trust (5)	105	108
Public (1½)	34	36
Title G. & T.	8¾	9¾
United St. Tr. (70a)	1840	1890
Insurance.		
Aetna Cas. (2½a)	89	91
Aetna Fire (1.60)	54½	56½
Aetna Life (.60)	30¼	32¼
Agricultural (3)	79	82
Am. Ins. Newark (½)	14¾	16¼
Am. Reinsur (2½)	56	58½
Am. Surety (1)	43¼	45¼
Automobile (1)	38	40
Baltimore Amer. (.20g)	6¼	7¼
Boston (16)	637	647
Carolina (1.20a)	26¼	27¾
City of N. Y. (1)	25½	27
Conn. Gen. Life (.80)	38½	39½
Fid. & Dep. (2)	84	87
Firemens Ins.	10	11½
Frank. Fire (1.15a)	28¼	29¾
Glen Falls (1.60) XD	38¼	40¼
Globe & Rut.	29	32
Great Amer. (1)	26½	28
Halifax (.90)	19¼	21
Hanover (1.60)	38½	40½
Hartford Fire (2½a) XD	76	78
Home Fire Sec.	2⅞	3⅞
Home Ins. (2.15a)	32¼	34¼
Homestead (1)	24¾	26¼
Lincoln Fire	3¾	4¾
Mass. Bond	30	32
Natl. Fire (2)	73½	75½
Natl. Liberty (.30a)	7	8¾
New York Fire (.30g)	16	19
North River (.80a)	25¾	27¼
Phoenix (2½a)	89	91
Prov. Wash. (1)	43½	45½
St. Paul Fire (7½a)	219	223
Springfield (4½)	137	140
Sun Life	400	420
Travelers (16)	613	623
U. S. Fire (1.60a)	52¼	54¼
Westchester (1.30a)	32¼	34¼

(a) Including extras.
(g) Declared or paid so far this year.

Securities Averages.

Stocks.	50 Ind	20 RR's	20 Utls	90 Tt'l.
Yesterday	111.4	39.5	74.8	93.8
Previous day	112.4	40.1	75.3	94.6
Week ago	108.1	38.5	72.9	91.1
Month ago	108.5	38.5	77.0	92.1
Year ago	80.7	35.6	55.5	69.3
Two years ago	97.6	52.0	84.5	88.2
High, 1934	105.0	54.3	90.3	93.8
Low, 1934	76.0	34.1	47.1	66.4
High, 1933	102.1	58.0	113.7	96.9
Low, 1933	42.3	23.5	61.1	43.9

Bonds.	20 Ind	20 RR's	20 Utls	60 Tt'l.
Yesterday	89.4	81.1	101.4	90.7
Previous day	89.5	81.6	101.5	90.9
Week ago	89.2	80.2	101.1	90.2
Month ago	89.0	79.7	100.9	89.9
Year ago	81.9	78.5	87.5	82.6
Two years ago	75.4	79.0	82.6	79.0
High, 1934	85.9	90.0	90.6	88.1
Low, 1934	72.6	74.1	77.2	74.8
High, 1933	77.1	84.9	88.5	83.4
Low, 1933	58.3	57.0	74.1	63.6

(1926 average equals 100).

Copyright, 1935, Standard Statistics Co.

Treasury Certificates.

(Reported by Chas. D. Barney & Co.)

Rate.	Maturity.	Bid.	Offer.
2½	Dec. 15, 1935	100 30-32	101
2⅞	Apr. 15, 1936	101 26-32	101 28-32
1½	June 15, 1936	100 26-32	100 28-32
3¼	Aug. 1, 1936	102 27-32	102 29-32
1½	Sept. 15, 1936	101 12-32	101 14-32
2¾	Dec. 15, 1936	103 9-32	103 11-32
3	Feb. 15, 1937	103 31-32	104 1-32
3	Apr. 15, 1937	104 11-32	104 13-32
3¼	Sept. 15, 1937	105 11-32	105 13-32
2⅝	Feb. 1, 1938	104 23-32	104 25-32
3	Mar. 15, 1938	105 9-32	105 11-32
2⅞	June 15, 1938	105 5-32	105 7-32
2½	Sept. 15, 1938	104 6-32	104 8-32
2⅛	June 15, 1939	102 15-32	102 17-32
1⅝	Dec. 15, 1939	99 29-32	99 31-32
1⅝	Mar. 15, 1940	100 16-32	100 18-32
1½	June 15, 1939	100	100 2-32
1⅝	Mar. 15, 1939	100 9-32	100 11-32

Naval Stores Firm.

Savannah, Sept. 12 (AP).—TURPENTINE—Firm, 40½; sales, 110; receipts, 238; shipments, 135; stock, 39,666.

ROSIN—Firm; sales, 349; receipts, 1,018; shipments, 303; stock, 132,844. Quote: B, D and E 4.00; F, G, H, I and K 4.12½; M, 4.15; N, 4.65; WG, 4.95; WW, 5.10; X, 5.10.

Transactions on N. Y. Bond Market

Range of United States Government Issues

By the Associated Press.

Total bond sales yesterday, $13,992,000; previous day, $12,850,000; week ago, $13,216,000; year ago, $13,210,000; two years ago, $12,558,000; January 1 to date, $2,317,395,000; year ago, $2,776,543,000; two years ago, $2,501,597,000.

(Sales in $1,000. Dollars and 32ds.)

1935 High	1935 Low	Sept. 12 Sales		High	Low	Last	Net chge.	Closing Bid	Closing Asked	Yield
104.16	100.20	803	Liberty 4th 4¼s, 1933-'38	100.22	100.20	100.20	— .2	100.20	100.22	....
117.7	113.6	38	Treasury 4¼s, 1947-'52	115.8	115.7	115.7	— .3	115.8	115.10	2.75
106.28	102.28	147	Treasury 3¼s, 1943-'45	104.27	104.24	104.24	— .6	104.24	104.28	2.58
112.8	108.24	42	Treasury 4s, 1944-'54	110.20	110.17	110.17	— .3	110.16	110.19	2.70
110.25	107	50	Treasury 3⅜s, 1946-'56	109.3	109.2	109.2	— .3	109.1	109.6	2.74
108.23	104.15	71	Treasury 3⅜s, 1940-'43 June	106.29	106.27	106.28	— .3	106.27	106.29	1.85
107.29	103.28	60	Treasury 3⅜s, 1943-'47	106	105.30	105.30	— .4	105.30	106.1	2.51
108.28	104.14	51	Treasury 3⅜s, 1941-'43 March	107.2	106.29	106.29	— .5	106.28	107	2.02
108.28	104.18	67	Treasury 3¼s, 1941	107.17	107.15	107.15	— .1	107.15	107.17	1.89
106.19	102.24	694	Treasury 3¼s, 1944-'46	104.15	104.11	104.12	— .7	104.12	104.13	2.67
105.11	101.26	181	Treasury 3⅛s, 1946-'49	103.14	103.10	103.10	— .5	103.9	103.11	2.76
105.9	101.15	305	Treasury 3⅛s, 1949-'52	103.10	103.3	103.6	— .3	103.4	103.6	2.85
104.10	100.20	252	Treasury 3s, 1946-'48	102.9	102.5	102.7	— .4	102.4	102.7	2.76
104.10	100.20	165	Treasury 3s, 1951-'55	102.17	102.13	102.13	— .7	102.12	102.16	2.80
101.28	99.8	562	Treasury 2⅞s, 1955-'60	100.4	99.30	99.31	— .2	99.30	99.31	2.88
101.20	99	10	Fed. Farm Mtg. 2¾s, 1942-'47	99.24	99.24	99.24	— .2	99.14	99.28	2.78
102.24	100.14	3	Fed. Farm Mtg. 3s, 1947	101.10	101.3	101.3	— .8	100.24	101.8	2.81
102.20	99.16	31	Fed. Farm Mtg. 3s, 1949	100.30	100.2	100.24	— .5	100.14	100.28	2.90
102.16	99.18	67	Home Own. Loan 3s, A 1952	100.27	100.20	100.20	— .8	100.18	100.20	2.92
101.6	96.20	641	Home Own. Loan 2¾s, 1939-'49	99.19	99.13	99.13	— .5	99.13	99.16	2.80

XIN—Ex interest. CT—Certificates.

CORPORATION BONDS.

Sales		High	Low	Last
	A			
7	Alleghany 5 '50	26½	26	26
20	Am & For P 5 2030	73	72¼	73
9	AmIGChem 5½ '49	112¼	112	112¼
19	Am Smelt 5 '47	100¼	100⅛	100⅛
14	Am T&T 5½ '43	113⅞	113½	113⅞
17	Am T&T 5 '65	112¼	112	112
10	Am T&T 4½ '39	109¼	109¼	109¼
103	Am WW&E 5 '44	108	106	106
14	Arm 4½ '39	103⅝	103½	103½
10	AT&SF 4 '95	109⅞	109⅝	109¾
47	A C Line 1st 4 '52	92½	91½	92
5	Atl Refin 5 '37	107	107	107
	B			
27	B&O rfg 6 '95	83	82	82
10	B&O 1st 5 '48	108	108	108
137	B&O cvt 4½ '60	61¼	60	60
11	B&O 4 '48	101½	101¼	101¼
1	Beth Stl rfg 5 '42	109½	109½	109½
7	Boston & Me 5 '67	80¼	79⅝	79⅝
19	Bkly M Tran 6 '68	106½	106¼	106½
6	Buf R & P 4½ '57	65⅜	65¼	65¼
	C			
21	Can Nat Ry 4½ '56	107¾	106	107¼
14	Can Nor 7 '40	103⅝	103½	103½
20	Can Pac 4½ '60	100⅝	100½	100½
119	Can Pac 4 perp	86½	85¾	85¾
3	Cen Ill E&G 5 '51	97	97	97
40	Cen Pac 5 '60	88⅛	87¾	88
12	Cen Pac 1st 4 '49	102½	102⅜	102½
16	Certain-td 5½ '48	88½	87½	87½
40	Chesap Corp 5 '47	108	107¼	107¼
37	Ches Corp cv 5 '44	106½	106¼	106½
15	C&O gen 4½ '92	116½	115⅝	115⅝
10	CB&Q gen 4 '58	107	106¾	106¾
3	Chic Gt W 4 '59	24½	24	24
65	CMSP & Pac 5 '75	13¾	13⅜	13½
50	CMSP&P aj 5 2000	5¼	5	5
23	Chi&NW cv 4¾ '49	11	10½	10½
8	CRI&P cvt 4½ '60	7¼	6⅞	6⅞
14	C R I & P rfg4 '34	13½	13¼	13¼
8	Ch & W Ind 4 '52	98⅛	98	98⅛
21	Chile Cop 5 '47	99¼	98½	99
3	Cinn Gas & E 4 '68	105	104¾	104¾
19	CCC&StL 4½ '77E	76¼	75	75
11	Clev UnTerm4½ '77C	92¼	92	92
42	Col Indus 5 '34	31	30	30
19	Colmbia G 5 '52May	96⅝	96½	96½
27	Colmbia G 5 '61	95⅞	95¼	95¼
5	Colmbus RP 4½ '57	106¼	106¼	106¼
6	Con Gas NY 5½ '45	106⅜	106	106
19	Con Gas NY 4½ '51	107¾	107½	107½
10	Crown Cork 6 '47	105	104⅝	104⅝
14	Cuba No Ry 5½ '42	53½	52⅝	53
	D			
20	Del & Hud rfg 4 '43	84½	84¼	84¼
5	Det Ed 5 '62	109⅝	109¼	109¼
20	Det Ed 4½ '61	111⅝	111⅝	111⅝
	E			
35	Erie rf 5 '75	71⅜	70	70
19	Erie gen lien 4 '96	79	78⅜	78⅜
	G			
14	Gen Cable 5½ '47	94⅝	94	94⅝
1	Gen Stl Cast 5½ '49	83⅝	83⅝	83⅝
24	Goodyr T&R 5 '57	104⅛	104	104
7	Gr Tk Ry Can 6 '36	104½	104½	104½
95	Gt Nor Ry 7 '36	99½	99	99⅛
40	Gt Nor 4½ '77 E	89½	89	89
	H			
6	Hudson Coal 5 '62A	42⅞	42⅝	42⅞
9	Hud&Man rfg 5 '57	85	84⅝	84⅝
24	Hud&Man inc 5 '57	36	35	36
	I			
17	Ill Bell Tel 5 '56	107⅞	107	107
55	Ill Cen 4¾ '66	65	64	64¼
32	IC&CSL&NO 5 '63A	65⅝	64⅝	64⅝
10	Inland St 4½ '78A	105½	105	105½
115	Interb R Tr 6 '32	77¼	75½	75½
180	Int R Tr rfg 5 '66	92¼	91	91½
9	Int Cement 5 '48	104	103¾	103¾
9	Int Hydro El 6 '44	49¼	48	48
14	Int Paper 5 '47	76⅝	76½	76⅝
17	Int T&T 4½ '52	71	70	70
16	Int T&T deb 5 '55	75	73¼	73⅝
	K			
16	K C South 5 '50	63	62⅞	63
14	K C Term 4 '60	108⅛	108⅛	108⅛

Dow-Jones Bonds

By the United Press.

Bonds.

40 bonds	96.66	—0.06
10 first rails	106.52	—0.07
10 second rails	73.54	—0.10
10 utilities	103.79	—0.01
10 industrials	102.80	—0.05

Sales		High	Low	Last
2	Kans G&E 4½ '80	104¼	103⅞	104¼
	L			
8	Lac Gas 5½ '53	79	77⅜	78
34	Lautaro Nit 6 '54	18¼	17	17¾
4	Liggett & M 7 '44	132¼	132¼	132¼
4	Loew's Inc 6 '41	104¾	104½	104½
9	Lorillard Co 5 '51	118	118	118
8	Louis & N 4 '40	107	106⅞	106⅞
	M			
100	Manhat Ry 4 '90	72½	70	70
28	McKes&Rob 5½ '50	101⅛	101	101⅛
4	Midvale Stl 5 '36	101⅞	101⅞	101⅞
45	MilElRy&L 5 '61 B	100½	100¼	100¼
5	MSP&SSM con 4 '38	33	33	33
14	M-K-Tex 1st 4 '90	65½	65	65
1	Mo Pac 5½ '49	6⅛	6⅛	6⅛
21	Mo Pac 5 '77 F	26½	25¾	26½
8	Mo Pac gen 4 '75	8⅝	8¼	8⅝
40	Mo Pac 5 '81 I	26½	25¾	26½
5	Mont Pw rfg 5 '43	106⅝	106½	106½
	N			
29	Nat Dairy 5¼ '48	104	103½	103⅝
7	N O Pub Sv 5 '55B	83	82	82
27	NO Tex&M 5½ '54	33⅝	32¾	32⅝
57	NYC cvt 6 '44	109⅝	108⅝	108⅞
73	NYC rf 5 2013	78½	77⅛	77¼
22	NYC con 4 '98	86⅛	85⅝	85⅝
73	NYC&HR 4½ 2013	72¼	71½	71½
106	NY Ch&StL 4½ '78	63¾	62½	62½
7	NY Edis 6½ '41	117⅝	111¼	111¼
7	NY Lack&W 4 '73A	98½	98¼	98½
28	NYNH&H cvt 6 '48	41⅜	40⅝	40⅝
35	NYNH&H 4½ '67	35⅞	35½	35¾
9	NY Ry inc 6 '65	17⅛	17	17
5	NY Tel 4½ '39	110⅝	110⅝	110⅝
17	NY W&Bost 4½ '46	27¾	27¼	27¼
4	Niagara Sh 5½ '50	92½	92½	92½
20	Norf & W 4 '96	115½	115¼	115¼
25	Nor Am Co 5 '61	102	101½	101½
2	Nor Am Ed 5½ '63	101	101	101
27	Nor Pac 6 2047	96⅝	96	96¼
19	Nor Pac 4 '97	103¼	102⅝	103
34	Nor States P 5 '41	107¼	106⅞	107¼
	O			
9	Or-W RR&N 4 '61	103⅞	103⅝	103⅝
17	Otis Steel 6 '41	99	98¾	98¾
	P			
26	Pac G & E 5 '42	106	105⅞	105⅞
4	Pac T&T 5 '37	105⅛	105⅛	105⅛
1	Penn Dix 6 '41 A	91	91	91
4	Pen P&L 4½ '81	105⅛	105	105⅛
6	Pen RR gen 5 '68	113⅜	113	113
12	Pen RR gen 4½ '65	107	106½	106⅝
2	Pen RR 4¼ '84 E	103⅝	103⅜	103⅝
27	Pen RR 4½ '70	97⅞	97	97⅞
7	P GL&C Chi 5 '47	107	107	107
5	Phila Co 5 '67	100⅞	99⅝	99⅝
24	Phil RC&I 5 '49	40	38	39
1	Pa R C & I 6 '73	60	60	60
100	Phillip Pet 5¼ '39	102⅛	102	102
3	Portl G E 4½ '60	76⅞	76	76⅞
33	Postal T & C 5 '53	26	25½	25½
	R			
14	Readg 4½ '97 A	106	105⅞	106
2	Rem Rand 5½ '47	104⅛	104	104
3	St L & F 4½ '78	11⅞	11	11
2	St L & F 4 '50 A	14⅜	13¼	13¼
1	StP&KC ShLA4½ '41	12	12	12
3	Seab A L con 6 '45	7⅛	7⅛	7⅛
2	Shell Pipe L 5 '52	103⅝	103½	103½
2	Shell Un 5 '47	102⅝	102⅜	102⅜
1	Skelly Oil 5½ '39	103	103	103
1	So Bell T & T 5 '41	107⅞	107⅞	107⅞
7	Sou Pac 4½ '81	74½	73¾	73¾
5	So Pac 4½ '69	74⅞	74	74
2	South Ry con 5 '94	86⅞	85⅜	85⅜
2	South Ry gen 4 '56	43⅜	42	42⅞
5	S W Bell Tel 5 '54	108⅝	108⅝	108⅝
12	Std Oil NY 4½ '51	101⅛	101⅛	101⅛

Sales		High	Low	Last
	T			
6	Ten El Pow 6 '47 A	101	100½	100½
4	Tex Corp 5 cvt '44	104	104	104
12	Tex & Pac 5 '79 C	91⅝	91½	91⅝
1	Third Ave adj 5 '60	25	25	25
	U			
9	Un Pac 4½ '67	106	105⅞	106
20	Un Pac 1st 4 '47	113	113	113
42	Unit Drug 5 '53	94	93½	93½
18	U S Rub 5 '47	97¼	96¾	96⅞
11	Utah P&L 5 '44	90¾	90¼	90⅝
113	Util P&L 5½ '47	65⅜	62	62
132	Util P&L 5 '59 ww	61½	58¾	58¾
	V			
7	Vanadium 5 '41	85	84½	84½
8	Virginian Ry 5 '62	111⅝	111⅝	111⅝
	W			
58	Warner Bros 6 '39	81⅞	80½	80½
34	West Md 4 '52	97¼	96½	97¼
2	West Pac 1st 5 '46	30⅝	30⅝	30⅝
8	West Union 6½ '36	102½	102⅜	102⅜
10	West Union 5 '51	100¼	99¾	99¾
98	West Union 4½ '50	99⅛	98⅞	99
29	West Union 5 '60	99⅜	99⅛	99¼
30	Wheel St 4½ '53	101⅛	100⅝	100⅞
4	Wilson & Co 6 '41	107⅝	107⅝	107⅝
	Y			
23	Youngst S&T 5 '78	98⅞	98¼	98¼
	FOREIGN BONDS.			
14	Abitibi P & P 5' 53	29	28½	28½
12	Akershus 5 '63	95⅜	95⅜	95⅜
20	Argentine 6 '57 A	95¼	95	95
8	Arg 6 sf '59 June	95⅜	95⅜	95⅜
1	Arg sf 6 '60 May	95⅛	95⅛	95⅛
10	Arg 6 '61 Feb	95⅛	95	95
6	Argentine 5½ '62	92⅞	92½	92½
18	Australia 5 '57	103⅜	103¼	103¼
48	Australia 4½ '56	96½	96	96½
3	Austria 7 '57	92⅜	92	92
2	Belgium 7 '56	106¼	106¼	106¼
1	Belgium 6 '55	103½	103½	103½
2	Bolivia 7 '69	5⅞	5⅝	5⅝
11	Brazil 8 '41	25⅜	25	25
16	Brazil 6½ '26-57	21½	21	21
4	Brazil 6½ '27-57	21½	21½	21½
8	British 5½ '37	109⅛	108⅝	108⅝
226	British 4 '60-90	112½	111½	111½
15	Buenos A 6 '61 sta	56½	56⅛	56⅛
2	Bulgaria 7½ '68	14	14	14
7	Canada 5 '52	110⅞	110¼	110¼
37	Canada 4 '60	104	102¾	102¾
8	Chile 6 '60	13	13	13
2	Chile 6' 61 Feb	13⅜	13¼	13¼
2	Colomb 6 '61 Oct	23	23	23
3	Copenhag 5 '52	88	87¼	87¼
11	Denmark 4½ '62	85	84	84¾
5	French 7½ '41	177⅝	177	177
1	G CGa Bk6'38 Apr	38	38	38
6	G CGa Bk 6'60 Oct	29	29½	29¾
54	G Gov Intl 5½ '65	25	24⅝	25
24	Ger Govt 7 '49	33¼	33⅛	33¼
1	Ital Pub Util 7 '52	47¼	47¼	47¼
38	Italy 7 '51	59	58	58½
22	Japan 6½ '54	98⅞	98¼	98⅞
26	Kreuger&T 5 '59 ct	35	34⅝	34⅝
15	Milan City 6½ '52	46⅝	46	46⅝
2	Minas Ger 6½ '58	14¼	14¼	14¼
7	N Sou Wales 5 '58	100	99¾	99¾
9	N Ger Ll 6 '47	84½	84½	84½
1	Norway 6 '44	105	105	105
1	Norway 5 '63	101⅛	101⅛	101⅛
3	Orient Dev 5½ '58	80	80	80
5	Peru 1st 6 '60	15⅝	15½	15½
4	Poland 8 '50	90½	90	90
2	Prussia 6 '52	25⅛	25⅛	25⅛
1	Rhine West 6 '55	32	32	32
2	Rio de Jan 6½ '53	12⅝	12⅝	12⅝
4	Rome 6½ '52	47⅝	47⅜	47⅝
8	Sao Paulo 8 '40	79⅛	78½	79
2	Sax Pub W 7 '45	32⅜	32⅜	32⅜
1	Serbs Cts Sl 7 '62	26⅞	26⅞	26⅞
3	Tokyo City 5½ '61	79	78⅝	78⅜
24	Tokyo El Lt 6 '53	81½	81	81
6	Uligawa El P 7 '45	94½	93⅝	93¾
2	Un Stl Wk 6½ '51A	34	34	34
12	Uruguay 6 '60	39⅞	38⅞	38⅞
1	Vienna City 6 '52	87½	87½	87½
1	Westph UnEP 6 '53	32½	32½	32½
7	Yokohama 6 '61	84⅛	84⅛	84⅛

New York Curb Bonds

By the Associated Press.

Total stock sales yesterday, 300,000 shares; year ago, 110,140 shares. Total bond sales yesterday, $3,600,000; year ago, $2,280,000.

Sales	Name	High	Low	Last
	A			
3	Acme Wire vtc(¾g)	29½	29	29
1	†Aero Sup Mfg B	2½	2½	2½
3	Ainsworth (1½g)	39	39	39
1.75	Ala Gt Sou (2e)	40½	39½	40½
1	Alliance Invest	1	1	1
18	Allied Mills (¼g)	18¼	17⅝	18¼
1	Alum Co Am	61¼	60¼	60¼
.50	Alum Co pf(1½)XD	102½	102½	102½
6	Alum Gds (½b)	13⅝	13⅝	13⅝
6	†Am Beverage	2⅛	2⅛	2⅛
3	†Am Cit P&LA (3h)	46⅝	45⅝	45⅝
9	†Am Cit P&LB	4¾	4½	4¾
24	Am CyanB(.40g)XD	24½	24	24⅝
1	†Am Equities	3	3	3
1	Am & Fgn P war	4½	4½	4½
2	Am Founders		11	11
1	Am Found B pf	40½	40	40
.75	Am Found D pf	39½	39	39
20	Am Gas&El (1.40)	35⅝	35¼	35½
2	Am G & E pf (6)	108¼	108	108
1	Am Hard Rub	23½	23⅜	23⅞
8	Am Laun Mch (.40)	19½	19⅜	19⅜
26	Am Light&T (1.20)	13⅛	12¾	12⅞
.25	Am Meter	16¼	16¼	16¼
1	Amer Pneumatic	1⅜	1	1⅜
11	Am Sup Power	2½	2	2
1	Am Sup P pf	26	26	26
1	†Ang Wupp (.30b)	5⅝	5¾	5¾
4	Ark Nat Gas	2⅝	2¼	2¼
26	Ark Nat Gas A	2⅝	2	2
.40	Ark P&Lt pf(5¼k)	83¼	83¼	83¼
3	†Art Met Wks (.40)	9⅝	9⅛	9⅛
3	As G & E	1⅛	1	1
21	As G&El war	1-32	1-32	1-32
2.50	As Invest (.80)	34	33¾	34
8	Atlas Corp (.30g)	13¼	13	13
13	Atlas Corp war	4⅛	3⅞	3⅞
4	†Auto V Mach(¾b)	12½	12⅛	12⅞
.80	†Axton Fis A(3.20)	54	53⅞	54
	B			
1.25	Babcock&Wil (.40g)	46½	46	46
5	†Bellanca Airc	5⅛	5	5
.25	Bell Tel Can (6)	131	131	131
2	†Bickfords (1)	12	11⅞	11⅞
1	Bliss E W	8¾	8¾	8¾
16	†Blue Ridge	2	2	2
12	†Blue Rid cv pf(3h)	43¼	43	43
14	†Blumenthal (S)	12⅜	12	12
1	Borne Scryn	10	10	10
5	Bower R Bear (1)	29	28½	28½
9	†Bridgpt Mach	9⅝	9¼	9½
8	Buf N&EP pf(1.60)	22⅝	22½	22½
1.75	Bunk Hill & S	44	43¾	43¾
1	Burma Ltd (.047g)	2¼	2¼	2¼
.25	Burco cv pf (3)	30½	30½	30½
1	Butler Bros	7¼	7¼	7¼
	C			
1	Cab & Wire B	¾	¾	¾
24	Can Ind Alc A	9½	8½	9¼
2	Can Ind Alc B	8	8	8
32	Can Marc Wire	2	1⅞	2
2	Carib Syn	2⅜	2⅜	2⅜
2	Carnation (1)	19	18⅛	18⅞
6	Carrier Corp	11⅛	11⅞	11⅞
19	†Catalin Am	9⅝	9⅜	9⅜
3	Cen & Sw Ut	1¼	1	1¼
3	Cen Hud G&E (.80)	15⅝	15½	15½
15	Cen St El	1⅜	1⅛	1⅛
.25	Cen St E cv pf	12	12	12
2	†Centrif Pi (.40)	5	5	5
3	†Charis (2b)	17⅞	17⅞	17⅞
53	Cities Service	2⅛	2	2
1	Cit Serv pf	19	19	19
1	City Auto Stpg (.60)	7½	7½	7½
4	Claude Neon Lts			
1	Cleve El Ill (2)	45½	45½	45½
1	†Cleve Tract	14¼	14¼	14¼
12	Club Al Uten	1⅜	1⅜	1⅜
3	†Colon Oil	1	1	1
.50	Colts Pat F (1¼)	38	38	38
5.25	Colum G&E pf (5)	86	84	84
22	Colum O&G vtc	1¼	1	1¼
8	Comwlth Edis (4)	94	91	92
3	†Como Mines	2	1⅞	2
6	†Compo Sh M (½)	12¼	12	12½
15	Cons Airc	15½	15⅛	15¼
38	†Cons Cop Min	3⅞	3¾	3¾
2	†C G&EBal(3.60)XD	85	84¾	85
.25	Cont G&E p pf (7)	75½	75½	75½
1	†Coop-Bess pf	27½	27½	27½
1	Copper Range	3⅞	3⅞	3⅞
8	Cord Corp	4⅜	4⅜	4⅜
1	†Corroon & Rey	3¼	3¼	3¼
1	†Cor & Rey pf A	40½	40½	40½
21	Crane Co	16¼	16	16
102	Creole Pet	18⅝	17⅞	18¼
7	Crocker Wh	9⅛	8¾	8¾
25	†Croft Brewing	⅝	⅝	⅝
2	†Crown C IntlA(½k)	11	11	11
1	Cuban Tob	3	3	3
28	†Cusi Mex	1⅜	1	1¼
	D			
....	Darby Pet (½g)	5	5	5
3	Detroit Gr Ir (.10g)	9⅝	9½	9⅝
139	Dist Corp Seagr	28½	26⅞	27⅞
2	†Doehler D Cast	19½	18⅞	19⅛
6	Dow Chem (2)	101	100	101
2	†Driver-Harris (¼g)	19⅞	19⅞	19⅞
1.50	Duke Power(3) XD	54	52½	54
16	Duval Tex	10⅜	9⅞	10¼
	E			
1	Eagle Pich Lead	6¼	6¼	6¼
1	East Gas & F	4⅛	4⅛	4⅛
3	†Eisler Elec	1¼	1	1¼
236	El Bond & Sh	14⅛	13⅞	13⅞
2	El Bond & Sh pf(6)	64¼	64	64
27	El Pow As	5⅜	5⅛	5⅛
6	El Pow As A	5⅛	5⅛	5⅛
2	†Elect Share	4⅜	4⅜	4⅜
.25	Elect Sh pf (1¼h)	87	87	87
.75	Emp G & F 7 pf	24	24	24
.50	Emp G & F 6 pf	20	20	20
1	Empire Pow (½k)	18⅝	18⅝	18⅝
13	†Equity Corp	2⅛	2⅜	2⅜
1	†Evans Wallo	¾	¾	¾
10	†Ex-cello A & T	16¼	15¾	15¾
	F			
4	†Fairchild Av	8⅜	8⅜	8⅜
.50	Fajardo Sug (3g)	92¼	92¼	92¼
1	†Falstaff Brew	4⅛	4⅛	4⅛
5	†Fanny Far (½)XD	9⅝	9⅝	9⅝
3	†Ferro En (¼g)XD	22½	22	22½
7	†Fidelio Brew		⅛	½
3	Fisk Rub	6	6	6
3	Flintkote A (¾g)	29	28¾	28¾
.50	Fla P&L 7 pf	41	41	41
28	Ford M Can A (½g)	27½	26	26⅝
31	Ford Mo Ltd (.177g)	8¼	8⅛	8⅛
2	†Foremost Dairy pf	[illegible]		
2	†Froed G evpf(1.20)	16⅛	16½	16⅛
	G			
1	Gen Alloys	1¼	1¼	1¼
1	Gen Firepfg	7⅛	7⅛	7⅛
1	Gen Invest	⅛	⅛	⅛
.75	Gen T & Rub	46½	46½	46½
.50	Georg Po pf (6)XD	85	84	85
9	Glen Alden (1⅛b)	20⅝	20¼	20¼
1	†Globe Und (¼g)	11	11	11
1	Gold Seal Elec	⅜	⅜	⅜
1	Gorham Inc A	2¼	2¼	2¼
33	†Grand Rap V (½)	10⅞	10¼	10⅞
.10	Gt A&P 1st pf (7)	125	125	125
17	Gulf Oil Pa	60½	59½	59½
	H			
3	†Hartman Tob	1	1	1
12	†Hecla Min (.40)	8½	8⅜	8½
1	Heyden Chem(1¼b)	8	8	8
8	Helena Rubin	1⅜	1¼	1⅜
17	†Hir Walker	28¼	27⅜	27¾
6	Holling Gold (.80b)	13⅝	13⅝	13⅝
3	Horn & Hard (1.60)	31⅞	30	30
.40	Horn & Hard pf (7)	106¼	106	106
71	†Hud Bay M&S(½g)	16⅛	15⅝	15⅞
29	Humble Oil (1)	56⅛	55	55
2	†Hygrade Fd	1⅜	1⅜	1⅜
.25	Hygrade Sylv (2)	33	33	33
	I			
2	Ill P & L $6 pf	33⅝	33	33
1	Ill P&L 6% pf	32¼	32⅛	32⅛
7	Imp Oil Can (½b)	19⅝	19⅝	19⅝
2	Int Cig Mch (1.35g)	31¾	31¾	31¾
1	Int Hyd-El pf	9½	9½	9½
34	Inter Pet (2b)	35⅝	34¾	34¾
1	Inter Util B	½	½	½
.20	Int Pw Del pf	22	22	22
1	†Irving A Ch (.70b)	14⅞	14⅞	14⅞
	J			
.10	Jer C P&L 7 pf (7)	84½	84½	84½
.50	Jones & Lau Stl	28¼	28¼	28¼
	K			
4	Kirby Pet (.20g)	2½	2½	2½
1	Kress S H pf (.60)	11⅞	11⅞	11⅞
	L			
11	Lake Sh M (3½b)	50¼	49½	50⅛
2	Lakey Fdy & M	2	2	2
1	†Left Real pf (2k)	21	21	21
1	Lehigh C&N (½)	7	7	7
1	†Leonard Oil	⅜	⅜	⅜
2	†Lerner Strs (2)	68⅝	68⅝	68⅝
159	Lone Star G (.30g)	9½	9¼	9¼
58	Long Is Lt	5¼	4⅞	5⅛
.40	Long Is L pf (7)	81	80½	81
.25	Long Is L pf B (6)	69⅝	69⅝	69⅝
7	†Louis L & E	7⅝	7⅛	7¼
	M			
.25	McCall Pr Oil (.80)	13½	13⅛	13⅛
5	†McCord Rad B	5⅛	5⅛	5⅛
2	Marion St Shov	3⅛	3	3
2	†Memph N G (.10g)	4¼	4¼	4¼
2	Mercant Strs	13½	13½	13½
1	†Merritt C&S pf A	21½	21½	21½
1	†Mich G & O	2	2	2
8	Michigan Sug	1	1	1
1	Michigan Sug pf	6⅛	6⅛	6⅛
1	Mid St Pet A vtc	1⅛	1⅛	1⅛
1	Mid St Pet B vtc	⅜	⅜	⅜
2	Mid West Util	⅛	⅛	⅛
5	Mid West Ut pf	2	1⅞	2
2	Midland Stl	19	18⅛	19
2	Mohawk-H 1 pf (4)	70	69½	70
30	†Molybdenum	13⅝	13	13
.40	Monts Wrd A (7)	140	139½	139½
1	Mont H&P (1⅓)	32⅝	32⅝	32⅝
2	Mt Prod (.60) XD	4⅝	4⅝	4⅝
	N			
1	Nat Baking	⅞	⅞	⅞
21	†Nat Bellas Hess	2⅛	2	2
2	Nat Bd & Sh (1¼b)	39¼	39	39¼
5	Nat Fuel G (1)	17¼	17¼	17¼
1	†Nat Invest	1½	1⅛	1½
.50	†Nat Invest pf (4k)	76	76	76
3	Nat Leather	1	1	1
5.50	Nat P&L pf (6)	74¼	72	74¼
5	†Nat Rub Mch	5	4⅞	4⅞
1	Nat Sug Ref (2)	26⅜	26⅜	26⅜
7	Nat Trans (.40g)	9⅛	9¼	9⅛
1	†Nat Un Rad	⅜	⅜	⅜
.50	Neisner Bros pf (5)	103	103	103
3	†Neptune Met A	13	13	13
26.50	N J Zinc (2)	67	64⅞	66⅛
15	†Newmont Min (1g)	57⅛	56⅛	57⅛
3	†NY &HonRos(2½b)	44	42	43⅞
3	NY Tel pf (6½)	120½	120½	120½
.25	NY Wat Svc pf	71½	71½	71½
30	Niag Hud Pow	8	7⅝	7⅝
2	Niag Hud A war	¼	¼	¼
4	Niag Sh Md B	7⅜	7¼	7¼
1	Niles-Bem-P	25½	25½	25½
20	Nor Am Lt & Pow	2⅜	2½	2½
3.50	Nor Am L&P pf	26¼	25½	25½
.25	Nor Am Match (1g)	38	38	38
1	†Nor Cent Texas	2½	2½	2½
1	†Nor Europ Oil	½	½	½
.50	Nor Ind PS7pf(3½)	70	70	70
.20	Nor Ind PS6pf(3)	63¾	63¾	63¾
6	Nor St P A	16⅜	16	16
2	†No West Eng	13	12¾	12¾
18	†Novadel-Ag (2)	28¼	27¾	28
	O			
1	Ohio Oil pf (6)	104	104	104
1	†Oilstocks (½b)	10⅝	10⅝	10⅝
9	Outbrd Mot A	10	9¾	10
2	Outbrd Mot B	1⅛	1⅛	1⅛
	P			
20	†Pac Eastern	3⅝	3½	3½
5	Pac G&E 1pf(1½)	28⅝	28⅛	28⅛
.25	Pac Lighting pf (6)	102	102	102
5	Pac Pub Svcpf(.20k)	19⅛	19	19½
1	Pan-Am Air (¾g)	39	39	39
27	†Pantepec Oil	2½	2	2
6	Parke-Davis (2.10b)	46⅞	46⅛	46⅞
3	Park Rust-Pr (3a)	49½	48⅝	49
39	Pennroad	2⅝	2⅝	2⅜
.30	Pa P&L 7 pf (7)	106	104½	106
5	Pa Wat&Pow(3) XD	77½	76¼	77½
.20	Pepperell (3)	66	66	66
4	†Phoenix Sec	3	3	3
1	Pie Bakingvtc(.70g)	9⅝	9⅝	9⅝
6	†Pioneer Gold (.80)	9⅝	9½	9⅝
9	Pitney-Bowes (.20)	6⅛	6	6
.20	Pitts Lake E (2½)	70½	70	70
8	Pitts Pl Gl (2)	80¼	79	80¼
1	†Potrero Sugar	2	2	2
2	Prem Gld (.13b)XD	1⅜	1⅜	1⅜
4.50	Prop Real vtc	18⅛	18½	18⅛
1	†Propper McCall	⅛	⅛	⅛
1	†Pruden Inv	9⅛	9⅛	9⅛
1	Pub S N Ill($60 par)	38⅝	38⅝	38⅝
.50	Pug Sd P 6 pf	15⅛	15½	15⅛
5	Pyrene	7	6⅜	6⅜
	R			
.25	Raymond Conc pf	12	12	12
1	Reybarn Inc	3⅛	3⅛	3⅛
1	Rich Oil pf	1⅛	1⅛	1⅛
1	†Roosevelt Fd	1⅝	1⅝	1⅝
4	Root Petrol	3⅝	3⅜	3⅜
1	Ryan Cons	1	1	1
1	St Regis Pap	2⅜	2⅜	2⅜
.10	St Regis Pap pf	37	37	37
1	Salt Cr Prod (.80)	6⅝	6⅝	6⅝
1	Schulte R Est	½	½	½
.50	Scovill M (1) XD	26⅜	26⅜	26⅜
2	†Seeman Br (3½b)	46	46	46
3	Segal Lock	⅛	¾	⅛
2	†Selected Indus	2½	2½	2½
25	†SelI(al ctf)(3½)XD	74	74	74
3	†Sel I pr pf(3½)XD	73½	73	73½
8	†Sentry S Con	⅛	⅛	⅛
4	†Shattuck Denn	3⅛	3⅛	3⅛
4	†Shenandoah	1⅜	1⅜	1⅜
2	†Shenandoah pf	22½	22½	22½
1	Sherw-Wms (4)	110⅛	110⅛	110⅛
2	Sherw-W AA pf (6)	109	108⅞	109
1	†Smith A O	49⅝	49⅝	49⅝
1	Smith Corona vtc	15	15	15
4	†Sonotone	2	1⅞	2
3	So Am G&P (.20g)	3⅞	3⅞	3⅞
4	So Penn Oil (1.40)	25½	25	25
3	So Cal Ed A pf (1¾)	28½	28½	28½
2	So C Ed B pf (1½)	27⅝	27⅜	27⅝
1	†So Nat Gas	⅛	⅛	⅛
.10	So New Eng Tel (6)	121	121	121
4	†Southl Roy (¼g)	5⅛	5⅛	5⅛
2	Span & Gen	½	½	½
1	†Square D Co B	34⅞	32	32
1.50	†Sq D Co Apf(1¾k)	35⅞	35½	35½
.50	†Stand Inv pf	27⅝	27⅜	27⅝
2	St Oil Ky (1¼b)	20⅞	20⅝	20⅞
1	†St Oil Ohio pf (5)	90	89	90
2	†Stand Sil-Lead	⅛	⅛	⅛
15	†Sunray Oil	1⅛	1⅛	1⅛
36	†Sunsh M (.90g)XD	20	19⅞	19⅞
28	Swift Int (2)	29	27⅝	28⅛
1	†Swiss-Am El pf	52½	52½	52½
3	Swiss Oil C (.20g)	2⅛	2⅛	2⅛
.10	Syracuse Ltg pf (6)	98	98	98
	T			
2	Taggart	1⅞	1⅞	1⅞
3	Tampa El (2.24)	35⅛	34½	34½
3	Tastyeast A	1	1	1
15	Technicolor	20½	20	20
13	†Tech-H G (.40g)	4⅜	4⅜	4⅜
1	†Tex Gulf Prod	3⅛	2⅞	3⅛
.10	Tex P & L pf (7)	95	95	95
2	†Texon Oil (.60)	5¼	5¼	5¼
5	Tob Prod Exp	⅛	⅛	⅛
2	Todd Ship (2)	30½	30½	30½
32	†Trans-Lux (.20g)	3⅝	3⅝	3⅝
3	Tri-Cont war	⅜	⅜	⅜
1	Tubize Chat A	19⅞	19⅞	19⅞
6	†Tung-Sol Lamp	8½	8⅛	8⅛
1	†Tung-Sol L pf (3)	45	45	45
	U			
1	†Unit-Carr F (¾g)	18¼	18¼	18¼
5	Unit Corp war	1⅛	1⅛	1⅛
36	Unit Founders	1	1	1
134	United Gas	4½	4	4⅛
27	Unit Gas pf	82⅞	80½	81
19	Un L & P A	2⅛	2	2
9	Un L & P cv pf	14¼	13⅝	13⅞
1	Un Molasses (.066g)	4⅝	4⅝	4⅝
175	†Un Prof Sh	1⅛	1	1
1.25	Unit Shoe M (4½b)	84	83⅝	83⅝
.10	Unit Sh M pf (1½)	40	40	40
10	U S & Int Sec	1⅞	1½	1⅝
2	†U S&I Sec pf(½k)	73½	73¼	73½
1	U S Elec Pow	⅛	⅛	⅛
14	U S Foil B (.60)	14¼	13½	13½
3	Unit Stores vtc	⅜	¾	⅜
9	Unit Verde (1.40b)	3	3	3
17	†Unit Wall Paper	2⅜	2½	2⅜
.50	Univ Insur	16	16	16
1	†Utility Equities	3	3	3
3	Util Power & Lt	1⅛	1⅛	1⅛
1	Ut P & L pf	14¼	14¼	14¼
	V			
2	†Venezuel Pet	1½	1½	1½
	W			
2	Waco Airc	5⅝	5⅝	5⅝
2	†Waitt & B B	1⅜	1¼	1¼
2	Walgreen war	½	½	½
31	Wayne Pump new	15	14½	14½
15	†Wenden Cop	⅛	⅛	⅛
1	†W Va C & C	4⅜	4⅜	4⅜
1	West Air Exp	4⅛	4⅛	4⅛
1	West Auto S A (3)	55	55	55
1	W T & St vtc (1e)	16⅛	16⅛	16⅛
.25	Westvaco Ch pf (7)	102⅝	102⅝	102⅝
.50	W T Ut $6 pf(3)XD	48½	48	48⅛
2	†Wil-Low Cafe pf	3	3	3
3	†Woodley Pet (.40)	6	5⅞	5⅞
47	Wright Harg (.60b)	8⅝	8	8⅛
	Y			
3	†Yukon Gold	1½	1⅜	1⅜

Complete Transactions Yesterday on New York Stock Exchange

By the Associated Press.

Total yesterday, 1,863,770 shares; previous day, 2,577,450 shares; week ago, 1,896,070 shares; year ago, 415,660 shares; two years ago, 2,697,100 shares. January 1 to date, 213,034,672 shares; year ago, 257,865,853 shares; two years ago, 519,148,075 shares.

Dow-Jones Averages

By the United Press.

New York, Sept. 12.—Dow-Jones averages:

Stocks—	Open	High	Low	Close	Net ch.
30 industrials	133.62	134.72	132.68	133.22	—0.66
20 rails	37.26	37.35	36.57	36.75	—0.50
20 utilities	26.73	27.12	26.39	26.48	—0.33

Transactions in stocks used in the averages:

Industrials	254,300
Rails	62,300
Utilities	197,500

Commodities Range

	Yesterday.	Prev. Day.	Week Ago.	Month Ago.	Year Ago.
Wheat, Chicago (Sept.)	91⅝	91⅛	89⅝	87½	1.02
Cotton, N. Y. (October)	10.43	10.49	10.33	11.07	12.91
Corn, yellow, Chicago (Sept.)	75¾	77⅝	74⅞	74¾	78¾
Oats, white, Chicago (Sept.)	26⅝	26½	25¼	27⅞	55
Cattle, choice steers, Balto.	9.00	9.20	9.25	8.75	6.50
Hogs, choice, Baltimore	12.20	11.50	12.50	12.50	7.25
Lambs, choice, Baltimore	10.50	10.85	10.00	9.00	7.50
Eggs, special, N. Y.	31	30	32	27½	24
Butter, N. Y. creamery	26½	25¼	26⅝	24⅛	25½
Flour, N. Y., sp. patents	8.05	8.05	7.90	7.85	7.55
Coffee, New York, Santos 4	8½	8½	8¼	8	11
Raw sugar, New York	3.50	3.50	3.45	3.16	2.90
Steel, Pittsburgh bar	1.80	1.80	1.80	1.80	1.80
Rubber, New York (Sept.)	11.38	11.55	11.53	12.02	15.65
Pig iron, foundry	19.50	19.50	19.50	19.50	19.80
Tin	49.00	48.62	48.70	50.50	51.40
Copper, electrolytic	8.50	8.50	8.50	8	9
Bar gold, London ($)	34.80	34.75	34.78	34.87	35.00
Bar silver, New York	65⅜	65⅜	65⅜	67⅞	49⅝
Zinc, East St Louis	4.60	4.60	4.60	4.50	4.20
Lead, New York pig	4.35	4.35	4.35	4.30	3.90

1935 High	1935 Low	Name and Dividend Rate	Sales—Add 00	High	Low	Close	Net Ch'ge.
		A					
65¼	51	Acme Stl (2⅜b)	6	65¼	64½	64½	— ⅛
9⅝	4⅛	Adams Exp	28	9	8⅝	8⅝	— ⅛
33½	28	Adams-Millis (2)	3	31½	31	31½	+ ½
14⅛	8	Addressog (.30g)	3	13½	13⅛	13⅛	....
14⅛	4⅛	Advance Rume	4	13⅝	13¼	13½	— ⅜
8⅝	6⅝	Affiliat Prod (.60) XD	16	7⅝	7¼	7¼	— ½
149¾	104⅝	Air Reduc (5½b)	1	145⅛	145½	145½	— 1
1⅞	⅝	Air-Way El Ap	1	1⅛	1⅛	1⅛	....
20⅛	15⅛	Alaska Jun (1.05b)	23	16⅛	16⅝	16⅝	+ ⅛
2⅛	¾	Alleghany	29	1⅜	1⅛	1½	— ⅛
7	1⅝	Alleg pf xw	1	5⅝	5⅝	5⅝	— ⅛
8½	2⅝	Alleg pf $30 ww	6	6⅜	6⅛	6⅜	— ⅛
19⅝	6⅝	Alleg pr pf	4	16⅛	16⅛	16⅛	+ ⅛
26⅝	21	Alleg Steel (¾g)	7	28⅝	27½	27½	— 1¼
171⅛	125	Al Chem & Dye (6)	12	171⅛	169⅛	170	....
7⅝	3⅛	Allied Strs	16	7	6⅞	6⅞	— ⅛
73⅞	49	Allied St pf (5)	2	69⅛	69	69	— 1
29⅜	12	Allis-Ch Mfg	44	29	27⅝	28	— 1
20¼	14	Alpha P Cem (1)	1	17	17	17	— ¼
4⅜	2½	Amal Lea	4	3¾	3½	3½	— ⅛
71	48⅛	Amerada (2)	3	65½	65	65⅜	+ ⅜
57⅝	41½	Am Ag Ch Del (1⅜g)XD	5	52⅝	51½	51½	— 1⅛
30⅜	13½	Am Bank Note	16	30⅛	29½	29⅝	— ¼
65¼	43	Am Bank N pf (3)	20	62⅝	62½	62½	— ¼
38⅛	21	Am Brake Shoe (1)	5	36¼	35	35	— ½
128½	119	Am Br Shoe pf (7)	1.40	128	126½	128	+ ½
146¼	110	Am Can (5b)	1	145¼	143½	143½	— 1¼
168	151⅜	Am Can pf (7)	1	157⅛	157⅛	157⅛	+ ½
25⅝	10	Am Car & Fdy	32	24	22⅝	23	— ½
57½	25½	Am Car & F pf	5	54¼	53	53	— ½
22	8	Am Chain	7	22	21⅝	21⅝	— ⅜
103	38	Am Chain pf (1¼k)	1	103	103	103	....
33⅛	22½	Am Coml Alco	34	28½	27⅛	27⅛	— ½
17⅝	6½	Am Crystal Sug	4	15⅛	15	15⅜	....
81⅞	72	Am Crystal S 6%pf(6)	1.40	81⅛	81⅛	81⅞	+ ⅝
7⅝	7⅝	Am Europ	3	7⅞	7	7	....
7⅝	2	Am & For Pow	64	7⅛	7	7	....
38¼	12	Am & F P $6 pf	5	31	30	30	— 1
42	14	Am F P $7 pf	10	34⅝	33	33	— 1⅜
17	3⅛	Am & F P 2 pf	11	13¾	12½	12⅛	— 1⅛
13	8¼	Am-Hawaii S S (1)	1	12	12	12	....
5⅛	2⅞	Am Hide & Lea	10	5⅛	4⅞	5⅛	+ ⅛
39⅛	17	Am Hi & L pf	8	37	34¾	36	+ 1⅛
37¾	29⅛	Am Home Pr (2.40) XD	13	31	30¾	30¾	— ⅛
4⅛	2⅜	Am Ice	5	2⅞	2⅞	2⅞	....
37⅝	18	Am Ice pf (6)	1	20	20	20	....
9⅝	4⅛	Am Internat	14	9½	9¼	9¼	— ⅛
20¾	9	Am Loco	51	18⅝	17⅝	17¾	+ ⅛
58	32	Am Loco pf	5	54½	54	54	+ 1
26⅝	18⅛	Am M & Fdy (.60)	44	26⅝	25⅛	25⅛	— ½
9⅝	4⅛	Am M & Met	35	9⅝	9⅝	9⅝	+ ⅛
9⅝	4⅛	Am Mach & M ctf	15	9¼	8⅞	9	+ ¼
24⅝	13½	Am Metal	4	23⅝	23⅝	23½	— ⅛
30⅛	24	Am News (1⅛)	1	29¼	29¼	29¼	+ ⅛
9¼	1½	Am Pow & Lt	78	8	7¼	7¼	— ⅝
49⅛	10⅛	Am P&L $6 pf	44	38⅝	36⅞	37½	— ⅞
41⅛	8⅝	Am P&L $5 pf	46	32⅞	31⅛	31⅛	— ⅞
18⅝	10½	Am Rad & St S	140	18⅝	18	18	— ⅝
27⅝	15⅝	Am Roll Mill (.30g)	53	27⅛	26½	26⅝	— ½
95⅝	66	Am Safety Raz (5)	2	93	92½	93	+ ½
13⅞	4½	Am Seating	3	13⅝	13⅛	13⅛	— ⅛
26¼	20	Am Ship Bldg (2)	10	25	25	25	....
48⅝	31⅝	Am Smelt & R	209	48⅝	46¾	48¼	+ 1⅛
144	121	Am Smelt pf (7)	2	136½	136¼	136½	+ ½
20¼	12	Am Stl Fdrs	20	18⅝	18	18	— ½
106	88	Am Stl F pf (2)	50	98	98	98	+ ½
43	33½	Am Stores (2½b) XD	8	39	38½	38⅛	— ⅛
70⅛	51¼	Am Sugar Ref (2)	3	56⅛	56	56	— ¼
27	18½	Am Sumat Tob (2b)	3	24⅝	24⅜	24⅝	— ⅛
145⅜	98⅞	Am Tel & Tel (9)	35	145⅜	144	144¼	— ⅛
99	72½	Am Tob (5)	23	98¾	98	98¼	+ ⅛
102¼	74⅝	Am Tob B (5)	31	102¼	100⅝	101¼	+ ⅛
6⅝	2½	Am Type Fdrs	1	4½	4½	4½	— ⅛
19¼	7⅛	Am Wat Wks	332	18⅝	16⅞	17⅛	— ⅝
9⅝	4⅞	Am Woolen	14	9⅛	8⅝	8⅝	— ⅝
52⅝	35½	Am Wool pf	15	51½	49⅝	50	— 1½
5⅜	3	Am Zinc L&S	3	4½	4½	4½	— ⅛
20⅝	8	Anaconda	400	20⅝	20	20¼	— ¼
17⅝	12½	Anchor Cap (.60)	3	13¼	13¼	13¼	....
109	100	Anchor Cap pf (6½)	1.20	101½	101¼	101¼	— 2¼
9	3½	Andes Cop	1	8⅝	8½	8½	— ⅛
52	36	Arch-Dan-M (1⅜b)	1	47½	47	47	— ½
106	97	Armour Del pf (7)	1	105½	105½	105½	....
6⅛	2½	Arm Ill	29	4⅝	4	4⅛	+ ⅛
70⅝	55½	Arm Ill pr pf (6)	7	62	61⅛	61⅛	— 1⅛
32⅞	16½	Armst Cork (⅝g)	38	32⅞	32¼	32¼	— ½
8	1	Arnold Const	2	7⅜	7½	7½	— ½
15⅛	5⅞	Assd Dry Gds	9	14⅛	14	14⅛	— ½
108	80½	Assd D Gd 1 pf (9k)	1	107⅝	107⅝	107⅝	....
40½	29⅝	Assd Oil (.80g)	30	38	38	38	— ½
57⅝	35⅝	Atch T & S F (2g)	28	53½	51⅜	52¼	— 1¼
37⅛	19⅛	Atl Cst Line	22	26⅝	25⅛	25¾	— ⅝
27	21⅜	Atl Refin (1)	22	22⅝	22½	22½	— ⅛
46⅛	32⅜	Atlas Pow (2)	5	44	43¼	43¼	— ¾
114	106⅝	Atlas Pow pf (6)	1	114	114	114	....
12	4	Atlas Tack	8	8⅝	8¼	8¼	— ⅛
39⅛	15	Auburn Auto	47	38½	37	37⅛	— ¾
4	1½	Aust Nich	3	7½	7⅜	7⅜	— ⅛
63	35½	Aust Nich pr A (2)	10	40	40	40	+ 1⅝
4⅛	2⅝	Aviation new	15	3⅝	3½	3½	— ⅛
		B					
6⅝	1½	Baldwin Loc	135	3⅝	3	3	+ ¼
26⅝	7½	Bald Loc pf	10	24⅞	24	24	+ ⅞
18	7⅛	Balt & Ohio	68	17⅝	16¾	17	— ⅛
23	8½	Balt & O pf	11	22⅝	21	21	— 1¼
109¼	100⅝	Bamberger pf (6½)	20	109	109	109	....
49⅛	36⅛	Bang & Ar (2½)	3	44⅝	44⅝	44⅝	— ⅜
6½	3	Barker Bros	8	6	6	6	....
64	32	Barker pf	40	64	64	64	+ 4
10⅝	5⅞	Barnsdall	28	9⅝	9⅛	9¼	— ⅛
51⅛	37½	Bayuk Cigar (1a)	3	47⅝	47	47	— ½
115	107⅝	Bayuk 1 pf (7)	10	111½	111½	111½	— ½
19	14⅛	Beatrice Cr (½g)	2	15½	15½	15½	— ⅛
95	72	Beech-Nut P (4½b)	2	95	95	95	+ 1
14⅛	8½	Belding-Hem (1g)	12	14¼	14	14	....
22⅛	11⅝	Bendix Aviat	295	22½	21¼	21⅝	— ½
19⅝	15⅛	Benef Ind Ln (1¼)	9	19⅛	18⅞	18⅞	— ⅛
50⅝	34	Best & Co (2)	2	50½	50	50	— ½
40⅝	21⅜	Bethlehem Stl	84	39⅞	39	39	— ⅞
103⅞	55⅝	Beth Stl pf (1⅜k)	6	100⅞	100½	100⅞	— ⅜
26⅝	14⅛	Bigelow-San	3.80	23⅜	22⅛	23¼	— ⅜
14⅛	9⅛	Blaw-Knox	21	14⅛	13⅞	13⅞	— ⅛
112	103½	Bloomingd pf (7)	3	108⅛	108⅛	108⅛	— ½
79	28⅛	Blumenthal pf	20	79	79	79	+ 1
16⅛	8⅛	Boeing Airpl	40	15	14⅛	14⅛	— ¼
59⅞	39⅛	Bohn Alum (3) XD	11	50⅜	50	50	— ½
100	90	Bon Ami A (5b)	80	100	100	100	....
47⅛	35⅛	Bon Ami B (2½b)	60	44⅝	44	44	— ⅝
26⅝	21	Borden (1.60)	25	24⅝	23⅜	24⅛	— ⅛
51⅞	28⅛	Borg-Warner (2) XD	26	51¼	50	50½	— ⅛
14⅝	8½	Bridgpt Brass (.40)XD	50	14	13⅝	13⅞	....
48⅛	24½	Briggs Mfg (2)	67	48	46⅞	46⅞	— 1⅜
31⅞	14	Bklyn & Q T pf (2) XD	1	22⅞	22⅞	22⅞	— ⅛
46⅝	36½	Bklyn-Man T (3)	28	45	44¼	44½	— ⅛
100	90	Bklyn-M T pf (6)	1	98¾	98¾	98¾	— ⅛
71⅛	43	Bklyn Un Gas (5)	1	66	66	66	— ⅛
6⅛	3⅜	Brunswick-Bal	3	5	5	5	....
6⅛	4¼	Bucyrus-Erie	3	6½	6¼	6¼	— ⅛
16	8½	Bucy-E cvt pf	2	13¼	13¼	13¼	— ⅛
91⅛	62⅝	Bucy-E 7% pf (2)	20	88	88	88	+ 1
6½	3¼	Budd Mfg	24	6	5¾	5¾	— ⅛
		Budd Mfg Rts	113	¾			....
50⅛	23	Budd Mfg pf	4	50	49⅝	49⅝	— ⅛
7½	2⅛	Budd Wheel	122	7½	7⅛	7¼	— ⅛
19⅞	8½	Bullard Co	10	19⅝	18⅝	18⅝	— ⅛
5	3¾	Bulova Watch	10	11	10⅝	11	+ ⅛
2⅝	1¼	Burns Bros A	10	1½	1¼	1¼	— ⅛
1⅛		Burns Bros B	5	½	½	½	— ⅛
20⅛	13⅛	Burr Ad Mach (.60)	37	20⅝	19⅝	19⅝	— ⅛
3⅝	2	Bush Term	2	2	1⅞	2	....
22¼	10	Bush T Bldg pf ctf	90	16¼	16	16	....
2⅝	1⅛	Butte Cop & Z	2	2⅜	2⅜	2⅜	....
1¾	⅜	Butterick	1	¾	¾	¾	....
20⅝	11⅛	Byers Co	9	18	17½	17⅝	— ⅛
60¾	32	Byers pf	1.10	58¼	58	58	— 1⅜
		C					
42½	30½	Calif Pack (1½)	7	32⅝	31⅞	31⅞	— ⅝
1⅛	¼	Callahan Z-Ld	1	⅝	⅝	⅝	....
5⅝	2½	Calumet & Hec	13	5⅝	5⅛	5¼	....
22⅝	7½	Campbell Wy (.40g)	31	20⅝	19½	19½	— 1
16⅝	8¼	Can D G Ale (.40)	4	9⅝	9⅝	9⅝	....
54	50	Can Sou Ry (3)	20	54	54	54	....
13⅝	9⅝	Canad Pac	42	10⅝	10¼	10⅜	— ⅛
36	30	Cann Mills (2)	3	35⅝	35	35	....
13	4⅜	Cap Adm A	4	13	12⅝	13	....
80⅝	45⅝	Case (J I)	47	80	77⅝	78½	+ ¾
55½	36½	Caterpil Tract (1⅛b)	34	52¼	51½	51½	— ½
38⅝	19½	Celanese	67	28⅝	27⅛	27⅝	— ⅝
4⅝	1⅞	Celotex	18	4½	3⅝	4⅜	+ ⅜
34⅝	11¼	Celotex pf	15.40	34½	30⅝	33⅝	+ 3⅝
29	22¼	Cent Aguir (1½)	3	26	25¼	25¼	— 1¼
63⅝	38⅝	Cerro de Pas (2g)	116	59⅝	58	58⅝	....
7	3⅝	Certain-teed	8	6⅝	6½	6½	— ⅛
65¼	23	Cert-teed 7% pf	3.90	65¼	63	63	— 1¼
47⅛	27⅛	Ches & Ohio (2.80)	16	46⅞	46¼	46⅜	— ⅜
47⅜	36	Ches Corp (3)	4	46½	46½	46½	— ⅜
5⅝	1⅜	Chi & N	9	3	2⅝	2⅞	— ⅛
10⅝	3⅝	Chi & N pf	9	7⅝	7⅛	7¼	— ⅝
2⅛	⅝	Chi Gt West	1	1¼	1¼	1¼	....
4½	1⅝	Chi Gt pf	1	3	3	3	....
2⅝	1	Chi Ind & L pf	10	2⅜	2⅜	2⅜	+ 1⅛
3	¾	Chi M St P & P	10	1½	1½	1½	....
4⅝	¾	Chi M StP&P pf	1	2⅝	2⅝	2⅝	....
9⅝	4⅝	Chi Pneu T	14	9⅝	9½	9½	....
44½	20	Chi Pneu T pf	14	43	42	42	....
2⅝	¾	Chi Rk Is & P	1	1⅝	1⅝	1⅝	....
4	1¼	C R I & P 6% pf	2	3	3	3	— ¾
30	25½	Chick Cot Oil (2)	5	26½	26	26¼	....
7½	3⅛	Childs Co	3	5	4⅞	5	....
25	9	Chile Cop	20	24½	24½	24½	+ ½
74	31	Chrysler (1½b)	446	72⅝	71⅝	71⅝	— 1
24⅞	14	City Ice & F (2) XD	4	15½	15	15½	+ ½
100	69¾	City I & F pf (6½)	70	76	75	75	— 1
5	3¼	City Strs	1	4	4	4	....
35¾	27⅝	Clev Graph Br (1½b)	5	34½	33⅞	34	— ¾
126	110	Cluett Pea pf (7)	30	112	112	112	....
19⅛	5⅛	Colgate-Palm (½)	33	18⅝	18⅛	18½	— ⅛
32⅝	9	Coll & Aik	127	32	30⅝	30⅝	— 1¼
104¼	69⅝	Coll & Aik pf (7)	2.50	104⅛	103½	104	— 1½
14¼	6⅝	Col & Sou 2 pf	20	13¼	13¼	13¼	+ ¼
5⅛	1⅛	Col Fuel & Ir	3	3	2⅞	3	....
28⅛	5	Col F & Ir pf	30	15⅝	15¼	15¼	— ⅛
14	3⅜	Colum G & El	333	14	13⅝	13⅝	— ⅛
86½	35½	Col G&E pf A (6)	2	86	85⅝	86	+ ½
81	34½	Colum Pict vtc (1a)	3	67½	67	67	....
94	67	Colum Carb (4)	12	92⅞	91½	92⅛	— 1¼
53⅞	39½	Coml Credit (2½)	12	51⅝	51¼	51½	— ⅛
72	56¼	Coml Invest Tr (3.20b)	7	69	68⅜	68⅝	— ⅛
102⅝	97⅞	Coml Inv Tr pf (4¼)	18	100⅝	100⅝	100⅝	+ ⅛
23⅞	17⅝	Coml Solv (.85b)	229	21⅛	20¼	20½	....
2⅞	⅝	Com'wlth & Sou	341	2	1⅞	2	+ ⅛
65¼	29½	Com & Sou pf (3⅝g)	9	58	57⅞	57⅞	+ ⅛
37⅞	27	Congoleum-Na (1.60)	40	33¼	32	32¼	— ⅝
49	23⅝	Conn Ry & L (4½)	90	43	43	43	— ¾
10⅛	7	Consol Cigar	2	8¼	8	8	....
7⅛	3¼	Con Film	2	4⅝	4⅝	4⅝	....
22¼	14¼	Con Film pf (1⅛k)	12	16⅝	16⅜	16½	— ¼
34¼	15⅛	Con Gas (1)	117	28⅝	27⅞	27⅞	— ⅝
101⅝	72⅛	Con Gas pf (5)	2	99⅝	99½	99½	— ⅛
4⅞	1⅛	Con Laundries	2	3⅝	3⅜	3⅜	....
10½	6½	Con Oil (¼g)	84	8⅝	8⅝	8⅝	— ⅛
1⅞	⅛	Con Text	16	⅝	⅝	⅝	....
13⅞	8⅝	Container A	13	11⅝	11¼	11¼	....
5⅛	2⅞	Container B	5	4⅞	4⅜	4⅜	— ⅛
9⅝	4½	Cont Bak A	16	9¼	8⅝	8⅝	— ⅝
1⅝	⅜	Cont Bak B	39	1⅛	1¼	1¼	....
91⅛	62⅝	Con Can (2.40)	14	87⅛	85	85⅝	— 1⅝
14⅝	7	Cont Diam Fib (.55g)	2	13⅞	13⅝	13⅝	— ⅛
42⅝	28⅛	Cont Ins (1.20)	3	40½	40½	40½	....
1⅞	¾	Cont Mot	11	1⅝	1¼	1⅝	+ ⅛
23	15⅛	Cont Oil Del (⅝g)	72	20	19½	19½	— ⅛
60¾	41⅝	Corn Exchange (3)	2.30	54⅛	54	54	....
78⅝	62	Corn Prod (3)	10	67	66¼	66⅝	— ⅝
165	149	Corn Prod pf (7)	4	150	150	150	— 8½
6⅞	4½	Coty	17	5⅛	4⅞	4⅞	— ⅛
39⅞	35⅞	Cream of Wh (2¼b)	1	38	38	38	— ⅛
16⅝	12½	Crosley Rad (⅛g)	15	14⅛	13	13½	— 1⅛
36¼	23½	Crown Cork (1)	3	35⅛	35¼	35⅝	— ¼
47⅝	43½	Cro Cork pf (2.70)	2	45½	45	45	— ⅛
91	74½	Crown WP pf (6k) EX	10	91	91	91	+ 2½
5⅝	3½	Crown Zeller	7	5⅛	4⅞	5⅛	+ ⅛
27⅝	14	Crucible Stl	4	26	26	26	+ ⅛
86	47½	Crucible Stl pf	2	86	86	86	+ ½
8⅛	5⅛	Cuban-Am Sug	5	6⅛	6⅛	6⅛	....
80⅝	40½	Cuban-Am S pf	20	68½	68⅛	68⅛	— ⅛
47½	39⅞	Cudahy Pack (2½)	2	40⅝	40⅛	40⅛	— ⅛
22⅞	15	Curtis Pub	16	20	19⅞	19⅞	— ⅛
105¼	89½	Curtis Pub pf (7k)	2	104½	104½	104½	....
3	2	Curtiss-Wright	32	2⅝	2½	2⅝	....
10⅛	6¼	Curtiss-Wr A	18	7⅞	7½	7½	....
29	16	Cutler-Ham	3	28⅝	27½	27½	— 1⅛
		D					
41⅝	22¾	Deere & Co	28	41½	40⅜	41⅛	+ ⅛
28	19	Deere & Co pf (1.40)	3	27⅞	27⅜	27⅝	....
43½	23½	Del & Hud	16	39	38⅛	38⅛	— 1
19⅛	11	Del Lack & W	20	17	16½	16½	— ⅛
103	65	Detroit Ed (4)	13	103	102	102	— ⅛
50⅝	35⅝	Devoe & Ray A (2b)	2	40	40	40	— ½
41½	26½	Diamond Mat (1.95b)	2	39⅝	39⅛	39⅛	— ¾
41¼	24⅝	Diam Mat pf (1.70b)	1	40	40	40	....
41½	34½	Dome Mines (4b)	25	41	40	40½	+ ½
33	17½	Douglas Airc (¾g)	41	32	31¼	31¼	— ⅛
23⅜	13½	Dresser A	4	23⅝	23	23⅝	+ ⅛
11⅛	6⅝	Dresser B	5	11	10⅝	11	....
½		Dul S S & A	1	½	½	½	....
5⅛	2	Dunhill Int	1	4¼	4	4	— ⅛
19	12¾	Duplan Silk (1)	1	16⅝	16⅝	16⅝	— ⅛
126⅛	86⅞	du Pont de N (3.95b)	28	125⅝	124½	124½	— 1
		E					
158½	110½	Eastman Kod (5¼b)	3	158¼	158	158⅛	— ⅛
28⅝	16⅝	Eaton Mfg (1⅛b)	71	28⅝	27⅞	27⅝	— ½
8⅞	5⅝	El & Mus	11	6⅞	6⅝	6⅞	— ⅛
32¼	19⅜	El Auto L	369	32¼	30⅝	31½	+ ⅛
112	107	El Auto L pf (7)	10	110⅜	110⅜	110⅜	+ ¼
9¼	1⅝	El Boat	37	8⅝	8⅛	8¼	....
7½	1⅞	El Pow & Lt	32	5⅝	5⅛	5⅛	— ⅛
28	2	El P & L $6 pf	5	23½	22⅝	23	— ½
32	3	El P & L pf	26	26⅝	25⅛	25⅝	— ½
49½	39	El Stor Bat (2)	5	49	48⅝	49	+ ½
⅞		Elk Horn Coal	2	⅝	⅝	⅝	....
132	25⅜	End-John pf (7)	10	129½	129½	129½	....
7⅛	1⅛	Eng Pub Svc	2	5⅝	5¼	5¼	— ⅛
41	14	Eng P S $5 pf	1	38	38	38	....
41⅛	14⅛	Eng P S pf ww	4	39	37½	37½	— 1⅛
42	15½	Eng P S $6 pf	3	41	40	40	— 1
7⅝	4⅜	Equit Off Bldg	3	6⅝	6⅛	6⅛	— ⅛
14	7⅛	Erie R R	6	13	12⅝	12⅝	— ½
17⅞	8½	Erie 1 pf	2	16	16	16	— ½
14⅞	10	Eureka Vac Cl (.80)	5	14	14	14	— ¼
23⅛	15	Evans Prod (1¼g)	17	21	19⅞	19⅞	— 1⅛
		F					
9⅝	4	Fairbanks pf	20	6⅞	6⅞	6⅞	+ ¾
26½	17	Fairbanks Mor	4	25	25	25	— ⅛
19⅝	5⅝	Fed Lt & Trac	8	17	17	17	— ⅜
85	78	Fed Lt & Trac pf (6)	20	82¼	82¼	82¼	— 1⅜
7⅝	3⅝	Fed Mot (.10g)	5	6⅝	6⅜	6⅝	....
4½	2	Fed Screw	3	3	2⅝	3	+ ⅛
3⅛	½	Fed Wat Svc A	12	2⅝	2¼	2¼	+ ⅛
25	16⅛	Federat D Strs (1b)	2	23⅛	23⅛	23⅛	— ⅛
41½	28⅛	Fid P Fire Ins (1.20)	2	40⅝	40¼	40¼	— ⅛
18⅛	13⅛	Firestone T & R (.40)	8	15½	15⅛	15⅛	— ⅛
96	84½	First T & R pf (6)	2	96	95⅞	95⅞	— ½
58⅞	45⅝	First Nat Strs (2½)	9	52⅞	51⅛	51½	— ⅛
23⅛	19	Florsheim Sh A (1)	2	23	22⅝	22⅝	— ⅛
6⅝	2¼	Follansbee	12	3¼	3	3	— ¼
54⅝	20¼	Food Mach (¾g)	3	52⅝	52⅝	52⅝	— ¼
17⅞	9⅞	Foster Wheel	11	16⅛	15⅞	15⅞	— ⅛
90	60⅝	Foster Wheel pf	10	88½	88½	88½	— 1⅝
34	19⅝	Fourth Nat Inv (1.10g)	4	33⅝	33½	33½	— ⅛
28½	17⅛	Freeport Tex (1)	5	26⅝	26	26⅝	— ⅛
12	4⅜	Fuller 2 pf	60	10⅝	10½	10⅝	+ ¾
		G					
2⅝	⅝	Gabriel A	16	2⅝	2¼	2¼	....
10⅛	5½	Gen Am Inv	3	9⅝	9⅝	9⅝	— ¼
100	84⅝	Gen Am Inv pf (6)	1	99½	99½	99½	— ½
44	32⅝	Gen Am Trans (1⅜)	6	40⅝	40	40	— ¼
20⅝	11⅝	Gen Asphalt	2	18⅝	18⅜	18⅜	— ⅛
13	7⅜	Gen Bak (.60)	68	13	12⅝	12⅝	+ ⅛
146	115	Gen Bak pf (6)	10	142½	142½	142½	....
8¼	5¼	Gen Bronze	12	7⅝	7⅜	7½	— ½
6½	2	Gen Cable	2	5⅝	5⅜	5⅜	+ ⅛
15⅝	4	Gen Cable A	18	15⅛	14⅝	14⅝	— ⅛
49	19	Gen Cable pf	2	47½	46⅝	46⅝	— 1¼
64¼	50	Gen Cigar (7b)	3	55⅜	55	55⅜	+ ⅛
35	20½	Gen Elec (.80)	239	34⅝	33⅝	34⅛	— ⅛
37½	22¼	Gen Foods (1.80)	64	33⅞	32⅝	32½	— 1
1⅛	¼	Gen G & El A	4	⅞	⅞	⅞	— ⅛
47	26⅝	Gen Mot (2¼b)	394	46⅝	45⅝	45⅝	— ¾
119	107½	Gen Mot pf (5)	1	117	117	117	+ ⅝
4	3	Gen Out Adv	7	3½	3⅝	3⅝	+ ⅛
13⅛	3⅛	Gen Out Adv A	7	13⅞	11⅜	13⅜	+ 2
38	17⅞	Gen Print Ink (1.60)	4.10	37⅝	36⅛	36⅛	— ½
4	1⅛	Gen Pub Svc	1	3⅝	3⅝	3⅝	....
34⅞	15⅝	Gen Ry Sig (1)	1	34	34	34	+ ⅛
2⅜		Gen Real & Ut	3	2	2	2	....
32	14⅝	Gen Real & Ut pf	3	30	29½	30	....
37	16⅝	Gen Refract	3	26⅝	26	26	— ⅝
40½	14	Gen Stl Cast pf	40	34⅝	33	33	— 1
19⅛	12	Gillette (1)	20	17⅝	17½	17⅝	— ⅛
93	70½	Gillette pf (5)	7	90⅝	90¼	90⅝	+ ⅝
5⅝	2⅛	Gimbel Bros	23	5¼	5	5	— ⅛
49	18	Gimbel pf	5	48⅝	47¼	47⅝	— 1½
35	33⅝	Glidden Co (1.60b)	28	34	33¼	33½	— ⅝
110⅛	104½	Glidden pr pf (7)	20	110¼	110¼	110¼	....
4⅝	1⅛	Gobel	5	2⅝	2¼	2⅝	+ ⅛
18	14⅝	Gold Dust (1.20)	19	16	15⅝	15⅞	— ¼
11⅝	7⅛	Goodrich	17	10	9½	9⅞	— ⅛
66⅝	40	Goodrich pf	8	56	55⅝	55⅝	— ⅝
26⅝	15⅝	Goodyear T & R	20	20⅝	20⅛	20⅛	— ½
7	3⅛	Goth Silk H	14	6⅝	6⅛	6⅛	— ⅛
3⅝	1⅛	Graham-Paige	28	2⅛	2⅛	2⅛	....
11⅛	6⅛	Granby Con M	1	11⅛	11⅛	11⅛	— ⅛
5	2⅛	Grand Union	1	3⅝	3⅝	3⅝	....
29⅝	14⅝	Grand Un pf (1½)	2	19	18⅛	19	....
29⅝	18⅝	Granite C Stl (1)	5	25	24⅝	25	— ⅛
2⅝	1⅛	Granite C Stl rts	28	1⅝	1⅛	1⅝	....
38⅛	26	Grant (W T) (1⅛b)	4	37	37	37	+ ⅛
13⅛	9⅛	Gt N Ir Ore ctf (½g)	5	13	12⅝	12⅝	— ¼
27⅞	19⅝	Gt Nor Ry pf	232	26⅝	25⅝	26	— ⅛
32⅞	26⅝	Gt West Sug (2.40) XD	7	29½	29	29	— ½
30	30	Green Bay & W (1)	10	30	30	30	+ 5
140	119	Gt West Sug pf (7) XD	30	132	132	132	+ 2⅜
59⅝	20½	Greyhound	24	57⅝	56⅝	57¼	— ⅛
2⅝	1	Guantan Sug	1	1⅝	1⅝	1⅝	— ⅛
26	6	Gulf Mob & N pf	1	23½	23½	23½	— 1⅛
80	48	Gulf Sta Stl pf	10	79	79	79	....
		H					
29½	21¼	Hack Water (1½)	1	29	29	29	— ⅛
12⅛	6⅛	Hamil Watch	2	11⅝	11⅝	11⅝	— ⅛
25⅞	14	Harb-Walker (¾g)	14	25⅞	25⅝	25⅝	— ⅛
118	99⅝	Harb-Walk pf (6)	30	116	116	116	— 2
12⅛	5½	Hat Corp A	9	12⅝	12⅛	12⅛	— ⅛
4⅝	1⅝	Hayes Body	16	4	3⅝	3⅞	— ⅛
117⅛	85	Hazel-Atlas Gl (5)	6	105⅛	103⅝	105⅛	+ 1½
25⅞	11	Hercules Mot (1)	1	24⅛	24⅛	24⅛	....
88⅝	71	Hercules Pow (3) XD	2	84½	84¼	84¼	— ½
18⅝	5⅝	Holland F	14	15⅝	15¼	15¼	— ⅛
11	6⅝	Hollander (½)	10	9	9	9	....
42	30⅝	Houd-Her A (2½)	2	40⅝	40⅛	40⅝	— ⅛
22⅛	6⅛	Houd-Her B (1)	55	21	20½	20⅝	— ⅛
17⅝	9⅛	Houston Oil	3	13½	13	13	— ⅛
3⅝	1⅛	Houston Oil new	4	3⅛	3	3	— ⅛
56	43	Howe Sound (3.30b)	38	52⅛	50⅞	51⅛	— ⅛
5½	2⅝	Hudson & Man	1	4	4	4	— ⅛
13⅛	6⅛	Hudson Mot	90	13⅛	12½	12⅝	— ⅛
3⅛	¾	Hupp Mot	101	2⅝	2½	2½	— ⅛
		I					
17⅛	9½	Illinois Cent	39	16½	15⅝	15⅞	— ⅝
57⅝	40	Ill Cent 1 1 (4)	10	54¼	54⅛	54⅛	+ ½
33	23½	Indust Ray (1.88)	40	31⅜	31	31⅛	— ⅛
101	60½	Inger Rand (2)	2	103½	103¼	103½	+ 2½
93⅛	46⅛	Inland Stl (2¼b)	13	93½	92	92	— 1¼
5	2½	Inspirat Cop	8	4⅝	4½	4½	— ⅛
23⅝	8⅝	Interb Rap T	64	20⅛	19⅛	19⅝	— 1½
8⅝	4⅛	Interlake Ir	10	8	7⅝	7⅝	— ⅛
5	2⅝	Int Agricul	28	3⅝	3⅝	3⅝	+ ⅛
42⅝	26	Int Agr pr pf	5	38	35¼	35¼	— 1
184⅞	149¼	Int Bus Mach (6a)	16	187	184⅝	185⅛	+ ⅝
7⅛	3⅝	Int Carriers (.20)	7	7¼	6⅞	6⅞	— ⅛
33	22⅞	Int Cement (1)	1	29⅝	29⅝	29⅝	....
59⅝	34⅝	Int Harvest (.60)	34	59⅛	57	59½	+ 1⅛
4⅝	1⅛	Int Hydro-El A	9	3⅝	3	3	— ⅛
3⅝	1⅛	Int Mer Mar	2	3⅛	3⅛	3⅛	— ⅛
30⅛	22¼	Int Nick Can (½g)	113	30	29½	29⅝	— ⅛
3	1½	Int Pap & P A	15	2⅝	2⅛	2⅝	+ ⅛
1⅛	⅝	Int Pap & P C	4	1	⅞	⅞	....
14⅛	4½	Int Pap & P pf	79	14⅛	12	13⅝	+ 1⅝
28½	21⅛	Int Print Ink (1)	1	27	27	27	....
107⅛	98½	Int Print I pf (6)	30	105	105	105	....
4⅝	2¼	Int Ry C Am	40	3⅛	3⅛	3⅛	+ ⅛
18⅛	9¼	Int Ry C Am pf	80	13⅝	13	13	— 1
36⅛	29	Int Salt (1½)	1	30	30	30	....
48⅛	42¼	Int Shoe (2) XD	2	47	46⅝	46⅝	+ ⅛
28	16	Int Silver	2	22½	22⅛	22½	— ⅛
12⅛	7⅝	Int Tel & Tel	67	11⅛	10⅝	10⅞	— ⅛
16⅝	8⅛	Interst Dept Strs	15	15	15	15	— ⅛
36	25	Island Crk C (1½g)	3	27⅛	27	27½	+ 1
		J					
76	38⅛	Johns-Manville (½g)	9	74¼	73⅝	74	— ⅛
125⅝	117½	Johns-Man pf (7)	10	125	125	125	— 1½
84⅝	50	Jones & L Stl pf	1.10	84⅛	83	83	— 1⅛
8⅝	3⅛	Kan City Sou	2	7½	7⅛	7½	....
13⅛	6⅝	Kan City Sou pf	2	12¼	12	12	....
17⅛	11	Kaufmann Dept (.80g)	9	17	16½	16½	— ⅛
21⅛	15⅝	Kayser (J) (.90g)	3	20½	20¼	20¼	— ⅛
72	34	Keith-A Orph pf	1	72	72	72	+ 3
24⅝	6	Kel-Hay Wh A	29	24⅝	23½	23½	— 1
22⅞	3⅛	Kel-Hay Wh B	33	22⅝	21⅝	21⅝	— ⅛
18⅛	10¼	Kelvinator (.70b)	26	12⅝	12	12	— ⅛
24⅝	13⅝	Kennecott (.45g)	187	24⅝	24⅛	24⅛	+ ⅛
27¼	19⅝	Kresge (S S) (1)	17	27½	26⅞	27	— ⅛
32½	22¼	Kroger Groc (1.60)	17	30⅞	30⅛	30¼	— ⅛
		L					
27	17	Laclede Gas	90	21¼	21	21¼	+ 1⅛
46	19¼	Laclede Gas pf	10	40⅝	40⅝	40⅝	— ⅛
26	28⅛	Lambert (2)	6	24¼	24	24	— ⅛
9	5	Lane Bryant	7	7	7	7	....
12⅛	8½	Lee Rub & T (¼g)	2	10	9⅝	9⅝	— ⅛
3⅛	1⅛	Lehigh Val C	5	2⅛	2⅛	2⅛	....
13⅛	5½	Lehigh V C pf	4	10½	10⅛	10⅛	— ⅛
11⅝	5	Leh Val RR	8	10⅝	10⅝	10⅝	— ⅛
95⅝	67⅛	Lehman Corp (2.65b)	14	95⅝	94⅝	94⅝	....
17⅝	10⅛	Lehn & Fink (1½)	5	13½	12	12	....
36⅛	21⅛	Libbey-O F Gl (1.20)	39	36⅝	35	35⅛	— ⅛
8⅝	6⅛	Libby McN & L	5	6⅝	6⅝	6⅝	— ⅛
24⅝	18	Life Savers (1.60)	2	23⅝	23⅝	23⅝	— ⅛
122	93⅝	Ligg & My B (5b)	21	115¼	114	114	— ⅛
19⅛	16½	Lily Tul C (1½)	2	17	17	17	— ⅛
24⅛	13½	Lima Loco	14	22	21⅛	21⅛	— ⅛
28⅛	17⅛	Link Belt (.80)	17	38⅛	37⅛	38⅛	....
34⅛	24½	Liquid Carb (1¼b)	10	32⅛	32	32	— ⅛
48⅛	31⅛	Loew's (2)	76	45⅛	44	44	— ⅛
2	1⅛	Loft	7	1⅝	1⅝	1⅝	— ⅛
2½	1¼	Long-Bell A	8	2⅛	2⅛	2⅛	— ⅛
41⅝	33	Loose-Wil Bis (2)	2	39⅛	39⅛	39⅛	— ⅛
25⅝	18⅛	Lorillard (P) (2.20b) XD	63	25⅝	25⅝	25⅝	— 1⅝
144⅝	124	Lorillard pf (7) XD	50	139	139	139	— 1⅝
1⅛		Louisiana Oil					
47	34	Louisv & Nash (2⅛)	8	45⅛	44	44	— 2¼
22⅛	10⅛	Louisv G&E A (1½)	4	21	20⅝	20⅝	— ⅛
25⅞	12⅛	Ludlum Stl	63	25⅝	23⅜	25⅛	+ 1⅝
131	90¼	Ludlum Stl pf (6½)	1	131	131	131	+ 3
		M					
46	40	MacAnd & F (3b)	1	42½	42½	42½	....
130	113	MacAnd & F pf (6)	10	129	129	129	+ ⅛
28⅛	18⅜	Mack Trucks (1) XD	15	24⅝	23⅝	23⅝	+ ⅛
51⅞	31½	Macy (R H) (2)	7	49⅛	49⅛	49⅛	+ ¼
10⅝	5½	Mad Sq Gar (.15g)	17	10⅛	10	10⅛	+ ⅛
30	13⅛	Manh Ry mod gtd	50	27	24⅛	25	+ 2
15	10	Manh Shirt (.60)	4	14⅛	14⅛	14⅛	— ⅛
3	1	Maracaibo Oil	1	1⅛	1⅛	1⅛	....
5 31-32	4⅛	Marancha Corp	15	31-32	5 31-32	5 31-32	....
8½	5	Marine Midl (.40) XD	17	7⅝	7⅜	7⅝	— ⅛
5	2⅛	Mark St Ry pf	10	3	3	3	+ ⅛
10⅛	5	Mark St Ry pr pf	20	9⅝	9⅝	9⅝	+ ⅛
33⅛	20	Marlin-Rock (2)	6	33⅛	33⅛	33⅛	+ ⅛
11⅛	6⅝	Marsh Field	20	10⅝	10⅛	10⅛	+ ⅛
32	23⅞	Math Alkali (1⅛)	19	31⅝	31	31	— ⅛
150	136	Math Alk pf (7)	20	146⅝	146⅝	146⅝	— 1¼
54⅝	35⅞	May Dept Strs (1.60)	7	54	53⅝	53⅝	— ⅛
14⅝	4	Maytag	8	13⅛	13⅛	13⅛	— ⅛
103	84⅛	Maytag 1 pf (6)	20	101¼	101¼	101¼	— ⅛
50⅝	33	Maytag pf ww (3¾k)	1	49	49	49	— ⅛
35⅛	28	McCall (2)	10	31½	31½	31½	— ⅛
13	7⅛	McCrory Strs	1	11⅛	11⅛	11⅛	— ⅛
14	7⅛	McGraw-Hill	2	13½	13⅛	13½	— ⅛
45⅝	34	McIntyre Porc (2)	33	40⅝	39⅝	40⅝	— ⅛
124	90½	McKeesport T (4)	1	122⅝	122⅝	122⅝	— 1⅛
8⅝	5⅞	McKess & Rob	15	7⅛	7⅛	7⅛	— ⅛
45	32	McKess & Rob pf	1	39⅛	39⅛	39⅛	— ⅛
15⅝	8½	McLellan Strs	15	13	12⅝	12⅝	— ⅛
60⅛	41	Melville Shoe (2½)	5	57⅝	57⅝	57⅝	— ⅛
5⅝	3	Mengel	8	5⅝	5⅛	5⅛	— ⅛
42	20⅛	Mengel pf	60	41	39½	39½	— 1⅝
35⅝	24½	Mesta Mach (2)	31	35⅝	34⅝	35	....
5⅛	2½	Miami Cop	4	5⅛	5	5¼	— ⅛
13⅛	9½	Mid-Cont Pet (.15g)	13	10⅝	10¼	10¼	— ⅛
24	8¼	Midland Stl	15	24	23	23	— ⅛
115	60⅛	Midl Stl 1 pf (8)	20	113⅛	113⅛	113⅛	+ ⅛
105	58	Minn-Honey (3⅝b)	2	100	98⅛	98⅛	+ 1⅜
111⅛	105	Minn-Honey pf (6)	20	108⅝	108⅝	108⅝	+ ⅛
5⅝	3⅝	Minn-Mol Imp	8	5	4⅝	4⅝	— ⅛
67½	31	Minn-M Imp pf	1	50⅛	50⅛	50⅛	— ⅛
16⅝	10⅛	Mission Corp	12	12	11⅝	11⅝	— ⅛
6⅛	2½	Mo-Kan-T	2	4⅝	4⅝	4⅝	— ⅛
14⅛	5⅛	Mo-K-T pf	21	10⅛	10⅛	10⅛	— ⅛
4	1⅛	Mo Pac pf	3	3⅛	3⅛	3⅛	— ⅛
19⅝	10⅝	Mohawk Cpt (¼g)	35	19⅝	19⅛	19⅝	— ⅛
77⅛	55	Monsanto Ch (1¼b)	42	76⅛	74⅝	75	+ ⅛
37⅝	21⅝	Montgom Ward	181	37⅝	36½	36½	— ⅛
66	55⅝	Morrell & Co (3.60)	1	55⅝	55⅝	55⅝	— ⅛
43½	17⅛	Motor Prod (1g)	19	43⅛	42⅛	42⅛	— ⅛
11⅝	7⅛	Motor Wheel (.27⅛g)	32	10⅝	10⅝	10⅝	— ⅛
13⅛	9⅛	Mullins Mfg A	6	13¼	13	13	— ⅛
13⅛	9⅛	Mullins Mfg B	9	13	12⅝	12⅝	— ⅛
19⅛	13⅛	Munsingwear	4	19	18⅛	18⅛	— ⅛
67⅛	62	Mullins pf N	1	64	63	63	— 2½
17⅛	4⅝	Murray Corp	91	17	16½	16½	— ⅛
40⅛	30	Myers & Bro (2) XD	1	39¼	39¼	39¼	— ⅛
		N					
19⅛	11	Nash Mot (1)	77	16⅝	15⅝	16⅛	— ¼
10⅛	4½	Nat Acme	100	10⅛	9⅝	10	+ ⅛
33½	22⅛	Nat Biscuit (1.60) XD	31	29⅛	28⅛	28⅝	— ⅛
18⅝	13½	Nat Cash R (½)	24	18⅛	17⅝	17⅝	— ⅛
17⅛	12⅝	Nat Dairy Pr (1.20)	56	15⅝	15⅝	15⅝	....
110⅛	103	Nat Dairy pf B (7)	20	107½	107	107	— 1
4⅛	1⅛	Nat Dept Strs	10	2⅛	2⅛	2½	— ⅛
34⅝	17	Nat Dept Strs 1 pf	2	25⅝	25	25½	— ⅛
31⅝	23⅛	Nat Distill (2)	136	31⅝	30⅝	30⅝	— ⅛
162½	150	Nat Lead pf A (7)	1	159	159	159	+ 1½
140½	121⅝	Nat Lead pf B (6)	20	139	139	139	+ 2
14⅛	4⅝	Nat Pow & Lt (.80)	34	11⅛	10⅛	10⅛	— ⅛
⅛	⅛	Nat Ry Mex 2 pf	1	⅝	⅝	⅝	+ ⅛
71⅛	40⅝	Natl Stl (1⅜b)	6	71	69⅝	69⅝	— 1¼
20⅝	9	Nat Supply	2	18	17⅝	17⅝	— ⅛
77⅝	36	Nat Sup pf	3	70⅝	70	70	— ⅛
11⅝	8¼	Nat Tea (.60) XD	3	10¼	10⅛	10⅛	— ⅛
12⅝	7½	Natomas (.80)	9	10⅝	10⅛	10⅛	+ ⅛
32⅝	21¼	Neisner Bros (1½b)	4	31⅝	31	31	— ⅛
61	43½	Newberry (J J) (1.60)	1	61	61	61	....
8	4⅜	Newport Indust	5	6⅝	6⅝	6⅝	— ⅛
28¼	18½	N Y Air Br	10	28	27⅝	27⅝	— ⅛
27⅝	12¼	N Y Central	273	26½	25½	25⅝	— ⅛
25	9⅝	N Y Chi & St L pf	6	22½	21	21	— 1⅛
11⅛	4	N Y Dock pf	30	9⅝	9½	9½	— ⅛
⅛	⅛	N Y Investors	13	⅝	⅝	⅝	....
8⅛	2⅝	N Y NH & H	17	7⅛	7⅛	7⅛	— ⅛
16⅝	6	N Y N H pf	3	14⅝	14⅛	14⅛	+ ⅛
6	2⅝	N Y Ont & W	1	4⅝	4⅝	4⅝	— ⅛
1⅝	⅛	N Y Rys pf	9	1⅛	1	1⅛	— ⅛
16	6⅛	N Y Shipbldg	10	12⅛	11⅝	11⅝	— ⅛
43	30⅝	Noranda Mines (1g)	22	38⅛	38⅛	38⅛	+ ⅛
193	156	Norfolk & W (10b)	1	192	192	192	....
1⅝	⅛	Norfolk Sou	1	1⅝	1⅛	1⅝	— ⅛
4½	2	No Am Aviat	11	4	3⅝	4	— ⅛
24¼	9	North Am (1)	207	21⅝	20⅝	20⅝	— ⅛
53⅛	35½	North Am pf (3)	1	52⅝	52⅝	52⅝	+ ⅛
96⅛	57	No Am Ed pf (6)	2	94	94	94	— ⅛
21⅛	13½	Northern Pac	53	18½	17⅛	17⅛	— ⅛
		O					
14⅛	9¼	Ohio Oil (.15g)	110	10½	10¼	10⅛	— ⅛
25⅝	16⅝	Oliver Farm new	16	20⅝	19⅝	20¼	+ ⅛
8½	3½	Omnibus	86	8⅛	7⅛	8⅛	+ ⅛
8⅛	4⅝	Oppenheim Coll	1	7⅛	7⅛	7⅛	— ⅛
22	11½	Otis Elev (.60)	33	21⅛	20⅛	20⅝	— ⅛
125	106	Otis Elev pf (6)	10	123½	123½	123½	— ⅛
17½	4⅛	Otis Stl	53	16⅝	16	16¼	— ⅛
104	80	Owens-Ill Gl (4)	9	92⅛	91⅛	91⅛	— ⅛
		P					
17½	14	Pac Am Fish	4	16	15⅝	15⅞	— ⅛
28⅝	13⅛	Pac G & El (1½)	79	28½	27⅝	27⅝	— ⅛
44½	19	Pac Ltg (2.40)	18	43⅛	43	43⅛	+ ⅛
21	12	Pac Mills	1	16	16	16	— ⅛
113½	70	Pac T & T (6)	40	113	113	113	+ ⅛
136	111⅛	Pac T & T (6)	60	135½	135½	135½	— ⅛
11⅛	6⅝	Pac West Oil	5	9⅝	9⅝	9⅝	— ⅛
5⅛	3½	Packard Mot	271	5⅛	5⅛	5⅛	— ⅛
11	8	Param Pict n	142	10⅛	10	10	— ⅛
93⅝	84	Param Pict 1 pf	6	92	91⅛	91⅛	— ⅛
12⅛	9⅛	Param Pict 2 pf	83	12	11⅝	11⅝	— ⅛
8	2⅛	Park Utah	65	4⅛	3⅝	4	— ⅛
1⅝	⅝	Parmelee Trans	15	1⅛	1⅛	1⅛	— ⅛
7⅛	6⅛	Pathe Film	12	6⅝	6⅝	6⅝	— ⅛
15	8¼	Patino Min	1	12⅛	12⅛	12⅛	— ⅛
1⅝	¾	Peerless Corp	1	1	1	1	....
81	64⅛	Penick & Ford (3)	4	74	73½	73½	— ⅛
83½	57¼	Penny (J C) (2)	8	83½	83	83½	+ ⅛
6⅛	2⅛	Penn C & C	2	6	5⅝	6	+ ⅛
5⅛	3	Penn-Dix Cem	2	3⅝	3⅝	3⅝	— ⅛
30⅛	17¼	Penn RR (½g)	60	29⅝	29	29¼	— ⅛
39⅝	30	Peoples Drug (1¼b)	6	35⅝	35⅝	35⅝	— ⅛
116⅝	110⅝	Peoples Dr pf (6½)	30	115	115	115	— 1⅛
43⅛	17⅝	Peoples GL&C	33	42	40½	40⅝	— ⅛
21	9⅛	Pere Marq	7	21	20½	21	+ 1⅛
29	13	Pere Marq pf	2	21	20	20	+ 1
39⅛	16½	Pere M pr pf	5	39⅛	38⅛	38⅛	+ 1
19⅝	14	Pet Milk (1)	1	14⅛	14⅛	14⅛	— ⅛
11⅝	7⅛	Petro Corp	24	10	9⅝	9⅝	....
22⅛	12⅝	Phelps Dodge (¼g)	96	21⅝	21	21⅛	— ⅛
4⅛	1⅛	Phila R C & I	3	2⅝	2⅝	2⅝	....
53⅛	35⅛	Philip Morris (1)	4	49⅛	49	49	+ 4
76	53⅛	Phil Jones pf (7)	20	75	74½	75	— ⅛
29⅝	3⅛	Phillips Pet (1)	152	27⅛	26⅛	26⅛	— ⅛
8⅝	3	Phoenix Hos	4	8⅛	8⅛	8⅛	+ ⅛
75	50	Phoenix Hos pf (3½)	30	75	75	75	+ 2
6⅛	2⅝	Pierce Oil pf	2	3⅝	3½	3½	....
1⅛	⅝	Pierce Pet	1	⅝	⅝	⅝	....
36⅛	3	Pills Flour (1.60)	2	35⅝	35⅝	35⅝	— ⅛
17⅝	6⅛	Pitt & W Va	30	15	15	15	— ⅛
44⅝	26⅛	Pitt Coal pf	1	38	38	38	+ 1
9	5½	Pitt Scr & B	12	6⅝	6½	6⅝	— ⅛
50	22½	Pitt Stl pf	90	49	47½	47½	— 1⅛
3⅛	1⅛	Pitt United	5	3½	3⅛	3⅛	— ⅛
60	24½	Pitt United pf	30	59	59	59	+ ⅛
11⅝	6½	Plymouth Oil	4	9⅝	9⅝	9⅝	....
11⅛	6⅛	Poor & Co B	4	9⅛	9⅛	9⅛	+ ⅛
4⅝	1⅛	Porto R-Am T A	15	3⅝	3½	3⅝	— ⅛
16⅝	4⅛	Postal T & C pf	7	8⅝	8	8	— ⅛
4⅛		Pressed Stl Car	6	2⅛	2	2	— ⅛
17	6½	Press Stl Car pf	2	13½	13½	13½	— ⅛
53⅛	42⅝	Procter & Gam (1⅜b)	13	53⅜	52⅝	52⅝	— ⅛
120⅝	115	Procter & G (5)	30	116⅝	116⅝	116⅝	....
45	20⅛	Pub Svc N J (2.40)	11	42⅝	42⅛	42⅛	+ ⅛
111⅛	73	Pub S NJ 6% pf (6)	1	110⅛	110½	110½	+ ⅛
52⅝	34	Pullman (3)	17	39	38⅛	38⅛	— ⅛
10⅝	5½	Pure Oil	31	8⅝	8½	8½	— ⅛
76⅛	24⅝	Pure Oil 6% pf	1	71⅛	71⅛	71⅛	+ ⅛
93	49⅝	Pure Oil pf	2.30	90	90	90	— ⅛
17⅝	8⅝	Purity Bak (1)	24	14⅛	14	14⅛	— ⅛
		R					
8⅝	4	Radio	723	8⅛	7⅝	8	— ⅛
68⅝	35¼	Radio pf B	44	66⅝	65⅛	66⅛	— 1⅛
62⅝	50	Radio pf (3½)	1	56⅝	56⅝	56⅝	— ⅛
4⅛	1¼	Radio-Keith-O	90	4	3⅝	3⅝	— ⅛
22⅛	16⅛	Raybest-Man (1)	11	22⅛	22⅛	22⅛	+ ⅛
11	3½	Real Silk	4	10	9½	9½	— ⅛
63⅛	20	Real Silk pf	10	58	58	58	+ 3⅛
12⅛	7	Rem Rand	15	12	11⅝	11⅝	— ⅛
23⅛	21⅝	Rem R pr pf	2	22⅛	22⅛	22⅛	— ⅛
77⅛	69	Rem R $6 pf	2	77	77	77	....
4⅛	2¼	Reo Mot	63	3⅝	3½	3½	....
19⅛	9	Repub Stl	86	18⅝	18	18	— ⅛
74⅝	28	Rep Stl cv pf	28	73⅝	71⅝	72	— 1
75⅛	28	Rep Stl cv pf ctf	14	73	71⅝	71⅝	— 1⅛
24⅛	17⅛	Reynolds Met (1)	4	23	22⅛	23	— ⅛
25⅛	12⅛	Reynolds Sp (1)	7	24⅝	24⅛	24⅛	+ ⅛
57	43⅛	Rey Tob B (3)	24	57	56⅝	57	+ ⅛
30⅝	21⅛	Roan Ant Cop	2	27⅝	27⅝	27⅝	+ ⅛
44⅝	29½	Royal Dut (1.701g)	6	42	41⅝	42	+ ⅛
		S					
46	36⅝	Safeway Strs (2)	15	37⅝	37½	37½	— ⅛
113½	104⅝	Safe St 6% pf (6)	20	110	110	110	— ⅛
22⅛	10⅛	St Jos Lead (.30g)	31	21⅛	20⅝	20⅝	+ ⅛
2		St L-San F	4	1⅛	1⅛	1⅛	....
2½	1	St L-San F pf	2	1⅝	1⅝	1⅝	....
39⅛	22	Schenley Distill	109	38⅛	38	38	— ⅛
4	1⅝	Schulte Ret	4	3	2⅝	2⅝	— ⅛
20⅛	8	Schulte Ret pf	3.60	16½	15⅝	16	+ ⅛
70	55	Scott Paper (1.80)	30	68⅛	68	68⅛	— ⅛
⅛		Seaboard Air	14	⅝	⅝	⅝	— ⅛
35⅛	20⅝	Seaboard Oil (.80b)	8	28⅝	28⅛	28⅛	— ⅛
4⅝	2⅝	Seagrave	2	3⅝	3⅛	3⅛	— ⅛
61⅝	31	Sears Roeb (⅝g)	65	60	59	59⅛	+ ⅛
2⅝	1⅛	Second Nat Inv	3	2⅛	2⅛	2⅛	— ⅛
65	40	Second Nat pf (2¼k)	2	63	62½	62½	— ⅛
12¼	7⅝	Servel	113	12⅛	11⅝	12	— ⅛
20⅝	9	Sharon Stl H	73	20⅝	20	20¼	+ ⅛
5⅛	3¼	Sharp & Dohme	5	5⅛	5	5	— ⅛
50	43	Sharp & Doh pf (3½)	4	43½	43½	43½	— ⅛
9¼	7¼	Shattuck (FG) (¼)	10	8⅝	8⅛	8⅛	— ⅛
11⅝	6⅛	Shell Union	15	9⅝	9⅛	9⅛	— ⅛
98⅛	63⅛	Shell Un pf	1	92⅛	92⅛	92⅛	— 1⅛
19⅝	8⅝	Silver KingCoalit(.40) XD	28	13⅛	12⅝	12⅝	— ⅛
18⅝		Simmons	10	15	14⅝	14⅝	— ⅛
18⅝	5	Simms Pet (⅛g)	10	5⅝	5⅛	5⅛	— ⅛
11⅝	6½	Skelly Oil	3	10⅝	10½	10½	— ⅛
54⅝	24	Sloss-S Stl pf	2.60	54⅝	54⅝	54⅝	— ⅛
21⅛	15¼	Snider Pack	4	20⅝	20⅝	20⅝	— ⅛
15⅝	10⅝	Socony-Vacuum (.30g)	126	11⅝	11⅛	11⅛	— ⅛
28⅝	20	So P R Sug (2)	3	23⅝	23⅝	23⅝	— ⅛
23	10⅝	Sou Cal Ed (1½)	60	22⅝	22⅛	22⅛	— ⅛
23⅛	12⅝	Sou Pac	85	21	19⅝	20⅛	— ⅛
16⅛	5½	Sou Ry	52	10⅝	9⅝	10	— ⅛
20⅝	7	Sou Ry pf	32	14⅝	14	14	— ⅛
94	59½	Spang Ch pf (3⅛k)	1.30	91⅛	91	91⅛	— ⅛
5⅝	3⅛	Sparks With	60	5⅛	4⅝	4⅝	— ⅛
13⅛	7⅛	Sperry Corp (¼g)	58	13	12⅝	12⅝	— ⅛
79⅛	43⅝	Spiegel May Stern	13	67	65⅝	65⅝	— 1⅛
19⅛	13⅝	Std Brands (.60)	13	13⅝	13⅛	13⅛	— ⅛
130	122⅝	Std Brands pf (7) EX	60	129	128⅛	129	+ 2⅛
5⅛	2½	Std Com Tob	27	5	4⅝	5	+ ⅛
9⅛	1⅛	Std G & El	12	6⅝	6⅛	6⅛	....
11⅝	1½	Std G & E pf	34	8	7⅝	7⅝	....
25⅝	4⅝	Std G&E $6 p pf	6	19⅛	18⅝	18⅝	+ ⅛
27⅛	6	Std G & E $7 p pf	11	21⅛	19⅝	19⅝	+ ⅛
2⅝	⅝	Std Invest	3	2	2	2	....
116	11	Std Oil Ex pf (5)	2	113⅝	112⅝	112⅝	— ⅛
38⅝	27⅝	Std Oil Cal (1)	29	33	32⅝	32⅝	— ⅛
28	23	Std Oil Ind (1)	19	25⅝	25⅛	25⅛	— ⅛
50	35⅝	Std Oil N J (1a)	76	45⅛	44	44	— 1⅛
23⅛	12½	Starrett (L S) (⅛g) XD	11	24	23⅛	23⅛	— ⅛
67⅛	38⅝	Sterl Prod (3.80)	10	64⅝	64⅛	64⅛	— ⅛
5⅝	3⅛	Sterl Sec pf	2	5⅛	5⅛	5⅛	— ⅛
13⅝	6⅝	Stewart-Warn	23	13⅛	13	13	— ⅛
10⅛	2½	Stone & Web	28	8⅛	7⅝	8	— ⅛
5⅛	2⅛	Studebaker	265	5⅝	5⅛	5⅛	— ⅛
25	11	Superheater (½)	1	24⅝	24⅝	24⅝	— ⅛
3	1⅝	Superior Oil	1	2⅛	2	2	— ⅛
12⅝	5⅝	Superior Stl	2	11⅝	11	11	— ⅛
5⅝	3⅛	Sweets Co	9	5⅝	5⅛	5⅝	— ⅛
19⅛	15⅛	Swift & Co (⅝b)	30	15⅝	15⅛	15⅛	— ⅛
3	1⅛	Symington A	1	2⅝	2⅝	2⅝	— ⅛
		T					
9⅛	6⅝	Telautograph (.60g)	1	7⅝	7⅝	7⅝	— ⅛
5⅛	3	Tenn Corp	3	5⅛	5⅛	5⅛	— ⅛
25⅝	14	Tex & Pac Ry	2	22	21⅝	21⅝	— ⅛
23⅝	16⅝	Texas Corp (1)	101	19⅝	19⅛	19⅛	— ⅛
36⅝	28⅝	Tex Gulf Sul (2)	12	35½	34⅝	35⅝	+ ⅛
8⅛	3⅛	Tex Pac C & O	10	6⅝	6⅛	6⅛	— ⅛
12⅛	5	Tex Pac L Tr	11	9⅛	9⅛	9⅛	— ⅛
28⅝	13½	Thatcher (⅝g) XD	2	23⅝	23⅝	23⅝	— ⅛
11⅞	5⅛	The Fair	10	9⅝	9½	9½	— ⅛
5⅝	2⅛	Thermoid	4	5⅛	5⅛	5⅛	— ⅛
8	5⅛	Thompson (J R) (½)	6	8	8	8	— ⅛
19⅝	13⅛	Thompson Prod	60	19⅝	18⅝	19⅛	— ⅛
3⅛	1	Thompson-Star	9	2⅝	2⅝	2⅝	— ⅛
12	7⅛	Tide-Wat As	45	10⅝	10	10	— ⅛
103½	95	Tide-Wat As pf (6)	3	101	100⅝	101	+ 1
9⅝	4⅝	Timk-Det Ax	29	9⅛	8⅝	8⅝	— ⅛
52⅝	28⅝	Timk Roll B (1⅝b)	39	52⅝	51⅝	52	— ⅛
10⅛	4⅝	Transamerica (.30)	51	10⅛	9⅝	10	— ⅛
11⅝	7⅝	Trans & West Air	9	10⅝	10⅝	10⅝	— ⅛
11	4⅛	Transue & Will	50	7⅛	6⅝	7⅛	— ⅛
7⅛	1½	Tri-Cont Corp	30	4⅝	4⅛	4⅛	— ⅛
6⅛	2⅛	Truax-Traer	1	3⅝	3⅝	3⅝	— ⅛
7⅛	4⅛	Truscon Stl	3	7⅛	7⅛	7⅛	— ⅛
18⅝	13	Twen Cen Fox F	14	17⅝	17⅛	17⅛	— ⅛
27⅝	25	Twen C Fox F pf	12	26⅝	26⅛	26⅛	— ⅛
5	2½	Twin City R T	2	3	3	3	+ ⅛
27⅝	18	Twin City pf	3.30	25	22½	23½	+ ⅛
		U					
2⅝	1⅛	Ulen & Co	1	2	2	2	— ⅛
50¼	29	Un Bag & P (2g)	23	33¼	32⅝	32⅝	— ⅛
69⅝	45⅛	Un Carbide (1.60)	47	69⅝	68⅝	69	— ⅛
20⅝	14⅝	Un Oil Cal (1)	18	17⅝	17⅝	17⅝	— ⅛
111⅛	82½	Un Pac (6)	14	104	102½	102½	— 1
90⅝	79⅛	Un Pac pf (4)	1	88⅝	88⅝	88⅝	— ⅛
26⅛	20⅝	Un Tank Car (1.20)	1	23⅝	23⅝	23⅝	— ⅛
9⅝	4⅛	Unit Air Lines vtc	131	9⅝	9⅛	9⅛	— ⅛
19⅝	9⅛	Unit Aircr Corp	45	18⅝	18⅛	18⅛	— ⅛
26⅛	20⅝	Unit Bis (1.60)	1	22	21⅝	21⅝	— ⅛
66	46	Unit Carbon (2.40) XD	2	65⅝	64⅝	64⅝	— ⅛
6⅝	1⅝	United Corp	155	5⅛	4⅝	5	+ ⅛
44⅛	20⅝	United Corp pf (3)	38	40⅝	39⅝	40	+ ⅛
13⅝	8⅝	Unit Drug	29	11⅛	10⅝	11	— ⅛
13⅝	4⅝	Unit Dyewood	10	13⅛	13⅛	13⅛	— ⅛
90⅛	65	Unit Dye pf (7) XD	60	86⅝	85⅝	86	+ 1½
7⅛	3⅝	Unit El Coal	5	4⅛	4	4	— ⅛
92⅛	65	Unit Fruit (3)	73	73⅝	73	73	— 1⅝
18⅝	9⅝	United Gas Imp (1)	73	17⅛	16⅝	16⅝	— ⅛
13⅛	4⅝	U S & For Sec	3	12⅝	12⅛	12⅛	— ⅛
3⅛	⅝	U S Distrib	2	2⅝	2⅛	2⅛	+ ⅛
14⅝	5	U S Distrib pf	1.30	12	11⅝	11⅝	+ ⅛
25⅛	11	U S Freight (1)	2	23	23	23	+ ⅛
73	40⅝	U S Gypsum (1⅝b) XD	13	73	71	72⅝	+ ⅛
157⅛	143	U S Gypsum pf (7) XD	20	153⅝	153⅝	153⅝	+ ⅛
7⅝	3⅝	U S Hoff Mach	4	7⅝	7⅛	7⅛	— ⅛
47⅝	35⅛	U S Indus Alco (2)	61	47⅝	45⅝	46⅝	+ ⅛
9	3⅛	U S Leather	2	8⅝	8⅛	8⅛	— ⅛
16	7⅛	U S Lea A	17	15⅛	14⅛	14⅛	— ⅛
22	14⅛	U S Pipe (½)	6	20	19⅝	19⅝	— ⅛
7	1	U S Real & Im	6	5⅝	5⅛	5⅛	— ⅛
17⅛	9⅛	U S Rubber	22	15⅛	14⅝	14⅝	— ⅛
42⅝	24⅝	U S Rub 1 pf	17	38⅛	37⅛	37⅛	— ⅛
124½	92	U S Smelt R (8g)	46	97	93⅝	95	— ⅛
73⅛	62⅝	U S Smelt pf (3½)	2	70	70	70	— 1½
47⅝	27⅝	U S Steel	123	46⅛	45⅛	45⅛	— ⅛
113½	73⅝	U S Steel pf (2)	14	110⅛	109⅝	110	— ⅛
7⅛	3⅛	Unit Strs A	23	5⅝	5⅛	5⅛	+ ⅛
65⅝	46	Unit Strs pf	3	64	63	64	+ 1½
66⅝	51	Univ Leaf Tob (4b)	11	65⅝	64	65⅝	+ 1⅝
153	133⅝	Univ Leaf pf (8)	10	153⅝	152½	152½	....
40⅝	29	Univ Pict 1 pf	10	36	36	36	+ ⅝
2⅛	1	Univ Pipe & R	21	1⅝	1⅛	1⅝	— ⅛
19⅝	10	Univ P & R pf	3.50	13⅝	12⅝	12⅝	— ⅛
4⅛	1	Util P & Lt A	7	3	2⅝	2⅝	— ⅛
		V					
1⅛	⅛	Vadsco	2	⅝	⅝	⅝	....
26⅝	11⅛	Van Raalte (¼g)	13	26⅝	25⅝	26	+ ⅝
21⅝	11⅛	Vanadium	17	17⅝	17⅝	17⅝	— ⅛
38⅝	34	Vick Chem (2.30b)	3	38⅝	38⅛	38⅛	— ⅛
4⅝	2½	Va-Caro Chem	52	4⅝	4	4⅛	— ⅛
28⅝	17⅛	Va-C Chem 6% pf	86	28⅝	26	28	+ 2⅛
105	72½	Va El & P $6 pf (6)	20	105	104⅝	105	+ ⅛
		W					
3⅛	1⅝	Wabash pf A	3	3⅝	3⅝	3⅝	— ⅛
8⅝	4⅛	Waldorf Sys (½)	4	7⅛	7⅛	7⅛	— ⅛
32⅝	26	Walgreen (1.30)	8	31⅝	31	31	— ⅛
3⅝	1¼	Walworth	3	3⅝	3⅝	3⅝	— ⅛
10⅛	5	Ward Bak A	2	9⅝	9⅝	9⅝	— ⅛
2⅛	1¼	Ward Bak B	2	2⅛	1⅝	1⅝	— ⅛
43⅝	28⅛	Ward Bak pf (2) XD	3	39⅝	39⅝	39⅝	+ 1⅛
6⅝	2⅛	Warner Pict	89	6⅝	6⅛	6⅛	— ⅛
44⅝	14⅛	Warner Pict pf	1	42	41⅝	41⅝	— ⅛
6⅛	2⅛	Warren Bros	2	3⅝	3⅝	3⅝	— ⅛
30⅝	20⅝	Warren Fdy & P (1½g)	22	30⅝	29⅝	29⅝	— ⅛
1⅝	1	Wells Fargo	1	1⅝	1⅝	1⅝	— ⅛
45	30½	Wes O & S (2½b) XD	8	42⅛	41⅝	41⅝	— ⅛
83	72	Wes O & S pf (4)	1	80⅝	80⅝	80⅝	— ⅛
78	34	W Penn El A (7)	70	78	78	78	+ 1
90	39⅞	W Penn El 7% pf (7)	2.20	90	89⅝	90	+ ⅛
78	36	W Penn El 6% pf (6)	30	78	78	78	+ ⅛
120	104½	W Penn P 7% pf (7)	20	120	120	120	....
9⅝	5½	West Mary	6	8⅝	8⅛	8⅛	— ⅛
3⅝	1	West Pac	1	1⅛	1⅛	1⅛	— ⅛
7⅝	2⅛	West Pac pf	1	4⅝	4⅝	4⅝	— ⅛
52½	20⅝	West Un Tel	70	52⅝	50⅝	50⅝	— 1⅛
28⅛	18	Westingh Air (⅛)	11	26	25⅝	25⅝	— ⅛
80⅛	32⅝	West El & M (1⅛g)	131	78⅝	76⅝	77⅝	— ⅛
119	90	West E&M pf (3½)	10	118	118	118	+ 2
19⅛	10	Weston El In	6	18⅝	18	18	— ⅛
23⅝	16⅝	Westvaco Chl (.40)	3	20⅝	20⅛	20⅝	+ ⅛
26⅛	14⅛	Wheeling Stl	3	25	24⅝	25	— ⅛
90⅛	46½	Wheel Stl pf (1⅝k)	2	90	90	90	— ⅛
18⅝	6⅝	White Mot	34	13⅝	12⅝	13	— ⅛
24⅝	13½	White Rk M Sp (1.40)	1	15⅝	15⅝	15⅝	— ⅛
2⅝	1	Wilcox O & G	4	2⅛	2⅛	2⅛	— ⅛
7	3⅝	Wilson & Co (¼g)	89	5⅝	5⅛	5⅛	— ⅛
75	58	Wilson $6 pf (6)	3	65⅝	65⅛	65⅛	— ⅛
65¼	51	Woolworth (2.40)	30	63	62	62	— 1
21⅛	11⅝	Worth P & M	2	18⅛	18	18	— ⅛
46⅝	25⅝	Wor P & M pf A	30	42⅝	42⅝	42⅝	— ⅛
82⅝	73⅝	Wrigley Jr (3½b)	3	78	77⅝	77⅝	+ ⅛
		Y					
31½	11⅝	Yale & Towne (.60)	8	31	30⅝	30⅝	— 1⅛
6⅝	2⅝	Yell Trk & C	32	5⅝	5⅛	5⅛	— ⅛
76	31⅛	Yell Trk 7% pf	50	73	71⅝	71⅝	— ⅛
38⅛	18	Young S & W (2)	5	37⅝	37⅛	37⅛	— ⅛
28⅝	13	Youngst Sh & T	20	27	26⅝	26⅝	— ⅛
		Z					
5⅝	1¼	Zenith Radio	2	5	5	5	— ⅛
4⅝	2⅝	Zonite Prod	8	4⅝	4⅝	4⅝	— ⅛

XD—Ex dividend. EX—First sale since ex dividend date or dates. XR—Ex rights. (a) Plus extras. (b) Including extras. (e) Paid last year. (f) Payable in stock. (g) Declared or paid so far this year. (h) Cash or stock. (k) Accumulated dividend paid this year.

New York Curb Stocks

By the Associated Press.

Sales in hundreds.		High	Low	Close
	A			
3	Ala Pow 4½ '67	84½	84½	84½
8	Am G&E 5 2028	106	106	106
49	Am P&L 6 2016	90¼	90	90
5	Appal El Pw 5 '56	105⅝	105¼	105⅝
22	As Elec 4½ '53	51⅝	50½	50⅝
3	As G&E 5 '68	26⅝	25½	26
27	As G&E 4½ '49 C	25⅞	25½	25½
6	As Tel Ut 5½ '44	25½	25½	25½
9	As T&T 5½ '55 A	73	72½	72½
	B			
49	Baldw Loc 6 '38 xw	61	59	59
4	Bell T Can 5 '57 B	115¼	113	113
	C			
7	Caro P&L 5 '56	98¼	98	98
21	Cen Ill PS 4½ '67F	93	92⅝	92⅝
14	Cen P&L 5 '56	78	77⅞	77⅞
65	Cen St El 5½ '54	56½	55⅛	55½
43	Cen St El 5 '48	56⅝	54	54⅝
61	Cities Ser 5 '50	56⅝	55⅛	55⅝
18	Cit S P&L 5½ '49	54⅝	54⅛	54½
3	Cit S Pow 5½ '52	54⅝	53½	53⅝
25	Comwl Ed 4 '81 F	104	103¼	103½
33	ComwlSub 5½ '48A	102	101⅞	102
3	†Con GEL Ba 4 '81	109	109	109
10	Con Gas Ut 6 '43	78⅝	78¼	78¼
120	Cont G&E 5 '58 A	78⅝	78⅛	78⅛
	E			
68	Elec P&L 5 2030	69½	67⅛	67½
17	Emp O&R 5½ '42	69½	69	69⅝
	F			
38	Fla P&L 5 '54	90⅞	90¼	90⅝
	G			
9	Gatin P 5 '56	87	85⅝	85⅞
11	Gen Pub Ut 6½ '56	77	76⅛	77
5	Gen W Wk 5 '43 A	82	82	82
11	Geo Pow 5 '67	97⅛	96⅛	97⅛
18	Glen Ald Coal 4 '65	92½	92	92⅝
2	Gulf Oil Pa 5 '47	106½	106⅛	106⅛
7	Gulf St Ut 5 '56 A	104⅝	104⅝	104⅝
	I			
15	Ill Pow & L 5 '56 C	91	90⅝	90⅝
21	Ill Pow&L 6 '53	98⅝	98⅝	98⅝
8	Ind P&L 5 '57 A	104⅝	104⅝	104⅝
7	Inters Pow 6 '52	67½	67⅛	67⅛
10	Inters Pow 5 '57	81¾	81¼	81¼
	J			
3	Jer CenP&L4½ '61C	101⅞	101⅞	101⅞
	K			
10	Ky Util 5 '61 H	89	88⅛	88⅛
12	Kop Gas & C 5 '47	103⅝	103½	103½
	L			
10	Lehigh PS 6 2026A	106	105¼	105⅝
5	Lou P&L 5 '57	102⅝	102½	102½
	M			
9	Mass Gas 5 '55	88⅞	88½	88⅞
7	Monong WP 5½ '53	103⅝	103½	103⅝
	N			
24	Nat P&L 5 2030 B	87	86⅛	86⅝
21	Nevada Cal E 5 '56	84⅝	83⅝	83⅝
33	N Eng G&E 5 '50	68	67⅛	67½
8	N Eng G&E 5 '47	68⅝	67½	67⅝
14	N Eng Pow 5½ '54	79⅝	79⅝	79⅝
11	NY Pow&Lt 4½ '67	105½	105½	105½
35	NY St E&G 4½ '80	101⅝	101¼	101⅝
12	Nor Am P&L5½ '56	85	85	85
6	Nor State P 4½ '61	104½	104	104
	O			
9	Okla G&E 5 '50	105½	105⅝	105⅝
	P			
33	Pac P&L 5 '55	83¼	82⅝	82⅝
14	Pen Cen P&L4½ '77	99	98⅞	99
15	Peo Gas L&C6 '57C	103	102⅝	103
11	Pub S N Ill4½ '81F	101⅝	101	101
32	Pug Sd P&L 5½ '49	81½	80⅝	81⅛
2	PugSd P&L4½ '50D	73	72½	72½
	S			
5	Seattle Lt 5 '49	51½	51¼	51¼
9	Shaw W&P 4½ '67A	99⅛	98⅞	98⅞
27	S E P&L 6 2025 A	96⅛	95⅛	95⅛
5	So Cal Gas 4½ '61	105⅛	105½	105½
5	So Ind Ry 4 '51	59	59	59
90	Stand G&E 6 '35	55½	53⅝	54⅝
101	Stand P&L 6 '57	49	47	47
6	Superpwr Ill 4½ '68	103¼	103	103¼
	T			
15	Tex El S 5 '60	99⅝	99⅝	99⅝
27	Tex P&L 5 '56	103⅝	103	103
3	Toledo Ed 5 '62	107⅝	107⅝	107⅝
45	Twin CRT 5½ '52A	63	61½	61½
	U			
33	Un L&P 6 '75	56⅛	55	56
7	Un L&Ry 5½ '52	75¼	75	75
	W			
4	West Newsp Uns '44	32⅛	31⅝	32
38	West Pa 5 2030	93	92	93
11	West Tex Ut 5 '57A	79⅞	79	79⅞
	FOREIGN BONDS			
7	Bu AirePr7½ '47stp	64¼	63⅛	63⅛
3	Ger C Mun 7 '47	25⅛	25⅛	25⅛
1	Ger C Mun 6 '47	25⅛	25⅛	25⅛

†Officially listed on application by the corporation.

Other securities are admitted to dealing as "unlisted," on application of a regular member and approval by the listing committee and the board of governors.

XD—Ex dividend. Ex—First sale since ex dividend date or dates. XR—Ex rights. (a) Plus extra or extras. (b) Including extra or extras. (d) Payable in script. (e) Paid last year. (f) Payable in stock. (g) Declared or paid so far this year. (h) Cash or stock. (k) Accumulated dividend paid this year. (m) Also extra cash or stock dividend paid since January 1. (ur) Under rule. (ww) With warrants. (xw) Without warrants.

Curb Metals Firm Despite Pressure

By the Associated Press.

New York, Sept. 12.—Profit-taking assumed active proportions on the curb market today. Metal shares were firm, coincident with higher levels for members of that group on the big board. With the exception of specialties, price changes were generally narrow. Transfers approximated 300,000 shares compared with 334,000 yesterday.

New Jersey Zinc rose 2 points, while Newmont and Lake Shore Mining were around a point higher. Other firm spots included Duke Power, Holly Sugar, New York, Honduras & Rosario, Todd Shipbuilding and Creole Petroleum. Moderate recessions were recorded by American Hard Rubber, International Petroleum, General Tire & Rubber, Pittsburgh Plate Glass, Swift International and American Gas & Electric.

Baltimore Grain Prices.

Baltimore, Sept. 12 (AP).—WHEAT—No. 2 red winter, garlicky, spot, domestic (no market, holiday, Defenders Day).

Money Markets

Foreign Exchange.

New York, Sept. 12 (AP).—Foreign exchange steady; Great Britain in dollars, others in cents.

Great Britain, demand, 4.93¾; cables, 4.93⅞; 60-day bills, 4.92¾.

France, demand, 6.59⅛; cables, 6.59⅛.

Demand Rates.

Italy	8.15	Czecho'vakia	4.14
Belgium	16.87	Yugoslavia	2.30
Germany—		*Austria	18.97
Free	40.24	*Hungary	29.75
Reg. tourist	27.25	Rumania	.90
Reg. com'l	22.06	*Argentina	32.93
Holland	67.67	*Brazil	8.57
Norway	24.82	Tokyo	29.04
Sweden	25.47	Shanghai	37.50
Denmark	22.06	Hongkong	50.00
Finland	2.19⅛	Mexico City	27.90
Switzerland	32.54	Montreal in	
Spain	13.66	New York	99.62½
Portugal	4.50	New York in	
Greece	.94⅛	Montreal	100.37½
Poland	18.97		

*Nominal.

New York.

Call money steady, ¾ per cent all day. Time loans steady, 60-90 days, ¼ offered; 4-6 months, ¼ offered. Prime commercial paper, ¾ per cent. Bankers' acceptances unchanged. Rediscount rate, New York Reserve Bank, 1½ per cent.

Bar silver quiet and unchanged at 65⅜.

London.

Money, ½ per cent. Discount rates, short bills, ⅝@¾; three-month bills, ⅝ per cent.

Bar silver firm, ⅛ higher at 29⅝d (U. S. equivalent 65.35 cents).

Bar gold advanced 1½ pence to 140s 11d (U. S. equivalent $34.80).

Paris.

Three per cent rentes, 79 francs, 70 centimes; 4½ per cent rentes, 89.75. Exchange on London, 74.93. The dollar was quoted at 15.17¾.

U. S. Treasury Receipts.

The position of the Treasury on September 10 was:

Receipts, $12,642,730.09; expenditures, $22,411,610.60; net balance, $1,437,117,628.84; customs receipts for the month, $8,587,944.35, according to the Associated Press.

Receipts for the fiscal year (since July 1), $668,871,838.73; expenditures, $1,427,112,308.45, including $716,300,243.31 of emergency expenditures; excess of expenditures, $758,240,469.75; gross debt, $29,066,330,456.53, a decrease of $2,463,815 under the previous day; gold assets, $9,213,344,833.36.

Chicago Stocks.

(Furnished by W. B. Hibbs & Co.)

	Bid.	Asked.
Yellow Taxi	11	11⅛
Thompson	8½	8⅝
Wahl	2⅝	2⅞
Butler Brothers	7	7⅛
National Leather	1	1⅛
Swift	15⅝	15⅞
Swift International	27⅝	28¼
Libby, McNeil & Libby	6⅜	6⅝
Midwest Oil	⅜	½
City Con. com	....	....
City Con. pfd	2	3
Edison	91	91½
Public Service, $100 par	38½	39⅝
Public Service, no par	39	39⅝
Quaker com	135½	136
Quaker pfd	140	143
Beidix	22⅝	22⅞
Borg-Warner	51⅛	51⅝
Illinois Brick	5⅝	6⅛
Great Lakes Dock & Dredge	23⅝	23⅞
Conso. com	⅜	½
Conso. pfd	....	3
Electric Household	17¼	17⅝
McCord	22½	24⅝

Foreign Markets.

London—A sagging tendency prevailed on the stock exchange yesterday due to lack of support pending developments regarding the international situation, according to the Associated Press. Trading was light, but there was a broadening interest in international shares, which were firm early, but eased later on profit-taking. Aircraft issues were firm. The closing was dull.

Paris—The entire market yesterday, including internationals, sagged under Geneva pessimism. The mining group was the only section that remained steady, and the closing tone was heavy on the bourse.

Berlin—Prices opened firm on the boerse, but as buying fell off later, the market closed weaker.

Bank of England.

London, Sept. 12 (AP).—The weekly statement of the Bank of England shows the following changes in bounds: Total reserve increased 1,478,000; circulation decreased 1,366,000; bullion increased 112,000; other securities decreased 2,271,000; public deposits increased 10,176,000; other deposits decreased 9,830,000; notes reserve increased 1,413,000; government securities increased 1,136,000. The proportion of the bank's reserve to liability is 37.34 per cent compared with 36.30 last week. Rate of discount 2 per cent.

The Washington Post

CLASSIFIED ADVERTISING LOCAL RATES.

For Washington and Points Within 50 miles of the District of Columbia.

The following rates are for consecutive insertions:

1 time.......18c per line
3 times......16c " "
5 times......14c " "
7 times......13c " "
30 times.....11c " "

Classified Display 8c per line additional.

The one-time rate applies on skip ads or irregular insertions.

OUT-OF-TOWN RATES.

Ads from points more than 50 miles from the District of Columbia are: 1 time, 20c per line; 3 times, 18c per line; 7 times, within 30 days, 15c per line; 30 times, within 60 days, 13c per line. Classified Display, 8c per line additional.

Kindly estimate 5½ average words to a line.

Rates for special classifications and yearly contracts furnished upon request.

The Washington Post reserves the right to edit, revise or reject any Classified Advertising.

Misclassification of ads not permitted.

Situation Wanted ads are cash with order.

The Washington Post will not be responsible for more than one incorrect insertion on any order.

Kill Orders or Corrections before insertions (excepting Death Notices) can not be made unless ordered before 6 p. m. any day.

The Washington Post strives at all times to prevent insertion of fraudulent or misleading advertisements. Information concerning any ad that proves misleading or fraudulent will be appreciated.

Phone NATIONAL 4200
Ask For An Ad-Writer

PERSONALS 3

BRIARLEY MILITARY ACADEMY, Ammendale, Md. Safe, sane, happy; 14 miles from White House; moderate. Berwyn 5-F-2.

CHAMBERS CO. One of the Largest Undertakers in the World.

HEMORRHOIDS (piles) eradicated by my own methods; results effective for a lifetime or money back; write for booklet: no drugs or surgery. DR. SOMMERWERCK, 1365 Columbia road. AD. 0388.

SCALP TREATMENTS by nurse. For appointment call LIncoln 1892.

CHAMBERS CO. Complete Funeral as Low as $75.

1322 MASS. AVE. NW.—Miss Flood's private kindergarten, nursery and school of dancing, reopens Sept. 15; $5 week, $1 day, 25c an hour.

WANTED—Writers capable of handling South-American subjects. Address Box 46, Washington Post.

RUGS Made to order from your old rugs, carpets and woolen rags. Samples shown at your home. Southern Rug Co., NOrth 3448.

MOTOR TRAVEL 10

OLNEY, Ill., Sept. 14; Pontiac; Route 50, via Louisville, Ky.; take 1 or 2. LI. 9795-W.

RACES—1935 Packard daily. Calls at hotels free; $5 round trip; reservation North 3737.

HELP WANTED—FEMALE 11

CANVASSERS—Five hours daily, no Saturdays; salary, $9; pleasant, dignified work. Apply 8 to 9 a. m. and ready for work. 2815 14th st. nw.

FIVE WOMEN, sparetime employed or home can increase earnings. Pleasant invitational work. After 10 a. m., 203 Peoples Life Bldg., 14th and H nw.

LADIES—Can use 2 of refinement, married or single. Pay starts immediately. Not house to house. Apply 9-12, Room 210, 1427 Eye st. nw.

SHIPPER (Colored); experienced for wholesale dry cleaning plant. Apply Regal Cleaners, rear 612 M st. sw.

FUR FINISHERS
Only thoroughly experienced fur finishers need apply.
Julius Garfinckel & Co.
F Street at 14th N.W.

WAITRESSES
for inside table service. Salary. Also countermen, boys and girls for curb service.
THE HOT SHOPPES
5109 GA. AVE. N.W.

HELP WANTED—MALE 12

BARBER WANTED AT ONCE—Merritt Bros. Barber Shop, 3209 Prospect ave.

BARBER—At once; white. 3002 Ga. ave. nw.

BARBER—Hospital experience. Box 43, Washington Post.

BOOKKEEPER—Young, quick and accurate, immediately available; several years' practical experience. Salary, $18 to $25 per week. Box M-263, Washington Post.

COLORED—Employed man (settled), to take care furnace in exchange for room in basement. 1316 15th st. nw.

COLORED man, single; one who needs work and likes the country; room and bath; board, laundry; $30 per month; must be able to cook, serve and do housework. Call Bradley 54, between 9 and 12.

EXPERIENCED photograph coupon salesman or one who has sold insurance or magazines. Apply 9 a. m., Room 302, 1317 F st. nw.

MAN—For electric appliance store; sales experience valuable, but not absolutely necessary; must be satisfied to earn $20-$30 per week to start. Apply 724 11th st. nw., 9:30 to 11:30 a. m. ONLY.

MEN (3)—of good character, neat appearance. Steady employment. Advancement. Pay discussed at personal interview. Apply Mr. Bradford, 9-12, Room 205, 1427 Eye st. nw.

PIN BOYS—Special inducements for steady experienced boys. Silver Spring Bowling Alley, Silver Spring, Md.

PRESSERS—Piece work. Davenport Valet Shop, 3525 Davenport. Ch. Ch. car.

SALESMAN—Wanted, high class printing salesman for Baltimore concern with Washington contacts; commission basis. Give references, age, etc. Write M-262, The Washington Post.

SHOEMAKER—Experienced, wanted at once. Apply 507 14th st. nw.

WIREMAN—First class, must have local experience on oil burner work. Apply 3616 14th st. nw.

YOUNG MAN, not over 30, preferably single, to assist me in my business; must be well educated, have neat appearance, own car and know the District. Apply Mr. Fern, Randolph pl. and Lincoln rd. ne.

2 Aggressive Salesmen
To canvass selling Philco Radios, Norge Refrigerators and Washing Machines; $1 down delivers any set. We immediately pay 10% commission on all sales without any delay or charge back. 2250 Sherman avenue nw., cor. Florida and Sherman.

YOUNG MEN
Sixteen years of age or over with bicycles wanted at once for messenger work. Permanent employment with good pay; a few may work after school hours. Apply 1317 New York Ave. N.W. Mr. Schryver.

WOODWARD & LOTHROP desires the services of rug and furniture salesman. Apply employment office, ninth floor.

Men of Good Character,
21 years of age or over, residing in Washington at least one year, to join new FREE class for hackers' license examination. Call at 9:30 a. m.
MAKE GOOD MONEY
DRIVING CABS. SEE MR. CRUZE.
BELL CAB CO., 1317 L N.W.

DIAMOND CAB
STUDENT INSTRUCTION FOR TAXICAB IDENTIFICATION CARDS—NO FEE. ON BEHALF OF THE MEMBERS OF THE I. T. O. A., INC. SEE MR. SMITH, INSTRUCTOR, 1735 14th ST. N.W., 9 A.M. to 5 P.M.

HELP—MALE—FEMALE 13

WANTED—10 men and women to sell "The Life of Will Rogers." The best seller on market. See Mr. Marchant, 1418 W st., Room 3, between 10 and 3.

SITUATIONS—FEMALE 16

COOK—Colored; first class; employed 4 years by U. S. Senator; stay nights. Box 48, Washington Post.

GENERAL HOUSEWORK in small family; no children; by honest, reliable white woman; stay nights; best of references. Address Box 46, Washington Post.

Post Classified Ads—National 4200.

SITUATIONS—MALE 17

CHAUFFEUR—15 years experience; city reference. Call COl. 9610.

CHAUFFEUR—Colored, janitor, houseman, can cook; refs., After 4.30 p. m., POt. 3222-R.

COLLEGE graduate in business administration desires connection in private business. Present position job analyst, U. S. Department of Labor. Box 41, Washington Post.

INSTRUCTION 19

DAY AND NIGHT SCHOOL: all the year. Start now. Poteet's Business College, 14th and I sts. nw. NA. 4717.

ACCOUNTANCY. Northwestern University Courses taught by C. P. A. instructors. Day class, $16 month; night, $6.00. CAPITAL CITY COLLEGE, 817 13th St.

COMPTOMETER-TYPIST—Secretarial-bookkeeping courses easily mastered. The Government uses thousands of comptometer-calculating machine operators. New classes. Boyd's, 1333 F. NAt. 2338.

MACHINE COURSES
Special secretarial courses for women; tuition only $5, including CARD PUNCH, COMPTOMETER, MONROE, CLERICAL, GREGG SHORTHAND; tuition, $5. The Civil Service Preparatory School, 529 12th st. nw. Phone METropolitan 6337.

FINAL FALL REDUCTION
$50 reduction on complete course in Beauty Culture, if enrolled before Sept. 15. Nationally known instructors. Practical, thorough training on live models. Actual shop exp. Free employment service. Easy terms. Day and evening classes.
WIER & CRUITT SCHOOL OF BEAUTY CULTURE.
726 11th St. N.W. NAtional 6767.

BUSINESS OPPORTUNITIES 23

BARBER SHOP, cleaning and repairing place for sale; good opportunity. 6222 3d st. nw. GE. 7349.

CAPITOL HILL—7 rms., heating plant; hot water; elect.; rents for $50. Will sell furnishings, $250. LI. 3143.

FRATERNITY HOUSE—Dupont Circle, accom. 20 men, 3 baths. NO. 2702-J.

PARTY from Va. with $300 in money wants to buy rooming house where she can make a living. Box 196, Wash. Post.

WANTED—FILLING STATION IN GOOD LOCATION, TO LEASE OR BUY. BOX 204, WASHINGTON POST.

WANTED—To rent a store. Reasonable. 9602 Georgia ave.

LUNCHROOM—DELICATESSEN. Rent, $75; business, $400 weekly. Owner sick; must sacrifice. Only $3,500. R. M. DeShazo, 1123 14th st. nw. NA. 5520.

BARBER SHOP
Georgia ave., old establishment and doing good business. GEorgia 8167.

ROOMING HOUSE.
Owner leaving city; receipts over $500 a month. Rent, $100. A real buy. GEorgia 8167.

WANTED
Rooming house, 20 rooms or more. Will pay cash. Must be between 11th st. nw. and Connecticut avenue. Phone District 4846.

$50 to $500 INVESTMENT, BIG PROFITS.
SMALL HOME BUILDING
If you can invest $50 or more you are invited to join a new corporation just forming to build small homes in D. C. nearby Md. and Va. Chance for really big profits. Expect to build at least 100 homes in year. $500 profit on each; 7% interest plus share in profits. Write immediately. Box 193, Washington Post.

MONEY TO LOAN 26

ADVANCES on diamonds, watches, jewelry and silverware, etc.; loans, $200 and over, 2%; all tickets good one year. Horning's Loan Office. Opposite Wash. Airport.

ON diamonds, watches, jewelry, silverware, etc.; no adv. arrangements neces.; lowest int. rates. Rosslyn Co., Rosslyn, Va.

PERSONAL LOANS 27A

MONEY TO LOAN ON D. C. IMPROVED REAL ESTATE. A. C. HOUGHTON & CO., Realtors, 909 15th St. N. W. DIst. 7536.

ROOMS—FURNISHED 30

ARIZONA HOTEL—310 C st. nw. One block off Pa. ave.; neatly furnished rms., lobby, 3 baths on each floor; shower baths; continuous hot water; $3.50 week up; transients 75c to $1.

ATTRACTIVE location, nr. 18th st. and Col. rd.; comfortably furn rm.; in priv. home; gentleman or employed lady preferred; reasonable. NO. 8421.

ATTRACTIVE, convenient location; 2619 13th st. nw.; large front rm., twin beds; $15 mo. ea.; a. m. i.; pvt. fam. COL. 0078.

AVONDALE, 1734 P st. nw., apt. 38; bright outside rm.; private entrance; suitable gentleman desiring quiet, refined home; refs. req. After 5 p. m., NO. 0914.

BEAUTIFUL location; front nicely furn. bed-living rm.; in priv. home; convenient transportation; $15 mo. NO. 6860-J.

BRYANT ST. NW., 73—Most attractive front room, 4 windows, 2 closets, new furniture; private home, suitable for 2; break. optional; reas.; POtomac 4859-J.

CHEVY CHASE, 3718 Jenifer st. (½ block Conn. ave.), front; priv. bath; twin beds.

CHURCH ST. NW., 1732 (bet. P and Q sts.)—Large front rm., next bath; double or twin beds; a.m.i.; reas. DEc. 1748.

CLEVELAND PARK—South front room; half block to bus. CLev. 1782.

CLIFTON ST. NW., 1431—Room; private family; inst. h.-w.; gentleman, Col. 4613.

COL. RD. N.W., 2006—Oakland, Apt. 44. Twin bedroom in lovely aprt. NO. 7858.

COL. RD., 1834—$3.50 week, single rooms; clean, cool; 4 baths; men. AD. 10213.

CONN. AVE. NW., 1028—Apt. 623. Attractive rm.; kitchenette. Call aft. 4 p.m.

CONVENIENT walk dist. G. W. U. and Govt. bldgs.; large rm. adj. bath; gentlemen only; unlim. phone. 911 23d nw.

CONVENIENT—920 G pl. nw., bet. 9th and 10th sts. Attractive rms. Excellent accommodations for 1, 2 or 3 persons. Cont. hot water; other modern conveniences. Reas. rates. MEt. 1666.

D ST. NE., 205—Single rm., next to bath; con. hot water; $4 wk.; also double rm., $15 week; gentlemen preferred.

DOWNTOWN—Exclusive Conn. ave. apt.; lovely rm.; priv. bath, twin beds; gentlemen. DEc. 0615-R Sunday or evenings.

DUPONT CIRCLE, 2027 P ST. NW.—Bright, comfortable single or double rm. in quiet home, $25 mo. Reference.

DUPONT CIRCLE—Nicely furn.; gentlemen only; 1627 Conn. ave., apt. 205.

DUPONT CIRCLE (1765) Church st. nw., between 18th and 17th sts. nw.). Attrac. furnished rooms in exclusive priv. home.

EVERETT HOTEL—1730 H st. nw. Rooms, with running water. $1.25 and up; 4 blks. shopping center and Govt. offices.

EXCELLENT LOCATION—Mt. Pleasant, 2053 Park Rd. Large, comf. front rm; 2 employed gentlemen; single beds; quiet home; refs.; reasonable; garage. AD. 1014.

EXCELLENT LOCATION, 3321 16th st. nw. Beautiful spacious rm.; single or double; pvt. bath; pvt. home; maid serv.; unlim. phone; conv. to cars and bus.

EXCELLENT location, 1111 Md. ave. ne.; attrac. rm., next bath; beautiful view; $3.50 single, $6 double; all conveniences.

EXCEPTIONAL—Master bedroom with private shower bath; excellent location near car and bus; gentlemen. CL. 3847.

FAIRMONT ST. NW., 1307—Clean front room, southern exposure, for 1 or 2; near bath; continuous hot water; reas.

G ST. NW. AT 19TH (the Maury, Apt. 31) Comfortable room, semiprivate bath; private home; $25 single, $30 double; young gentlemen. METropolitan 1588.

G ST. NE., 404—Near Union Station; large front rm., 1st floor; quiet home. LI. 1322.

GOOD LOCATION—Comfortable rm., next bath; 2 gentlemen; $15 mo. ea. AD. 4712.

K ST. NW., 936—Attrac. basement suite, two rooms and kitchen; reasonable.

L ST. NW., 1322—Large, 1st fl. l.h.k. rm., with kit gas range, running wat.; reas.; also l.h.k. and sleep rm., $6 week up.

LOGAN HOTEL, 13th st. at Logan Circle. Rooms, with running water. $1.25 up; with bath, $1.50 up; reasonable weekly rates; walking distance. NOrth 2000.

Post Classified Ads—National 4200.

ROOMS—FURNISHED 30
(Continued.)

LOVELY LOCATION, 1794 Lanier pl., near 18th and Col. rd., two attractive rooms in well-kept home, $3 and $5 wk.

M ST. NW., 1410, Apt. 601—Housekeeping, living room; also single rm.; reasonable.

MASS. AVE. NW., 1217—Handsomely furnished large front room, twin beds; nice home for refined people. MEt. 6696.

N ST. NW., 1015—Apt. 506. Newly decorated rm., next bath; reas. NO. 3650.

NEAR DUPONT CIRCLE (2122 O st. nw.)—Large, attractive sleeping porch and sitting room. $20 mo.; gentlemen only. NO. 5160.

NEAR WARDMAN PARK (2623 Garfield st. nw.)—Large, comfortable room for refined gentleman; private home; reasonable. AD. 1066.

NEAR Wardman Park Hotel, 2816 Cathedral ave. nw.—Large rm., twin beds, near bath; priv. home. AD. 0444.

NEAR LINCOLN PK.—230 11th st. ne.; attrac. single rm., $15 mo. Breakfast opt.

NEW HAMPSHIRE AVE. NW., 1316, Apt. 36—Large comfortable room for refined gentleman; bath nad shower; elevator. NOrth 6143.

OFF 16TH STREET in detached private home; large front room, adjoining semiprivate bath; garage optional. GE. 3227.

PARK RD., 1822—Attractive 2d-fl. rm.; south; with porch.; nr. bath. CO. 6590-J.

QUINCEY ST. NW., 1360.—Double front bedroom; also double bedroom with sleeping porch. Gents. Apply aft. 5 p. m.

R ST. NW., 1619—Modern bldg.; large attract. rm.; twin beds; shower, phone; couple or 2 gents. Apt. 300. NO. 0935.

ROCK CREEK SECTION—Newly furnished rm., next bath; twin beds. ADams 9196.

SHERIDAN ST. NW., 1350—Attractive bedroom with private shower bath for 2 employed gentlemen; near cars and bus.

WHITTIER ST. NW., 407—Large, double front rm.; twin beds; next to bath; priv. home; near cars, bus. GE. 3100.

WISCONSIN AVE. NW., 3214—Large comfortable rm., for 1 or 2 gentlemen; priv. res.; reasonable; nr. Cathedral. CL. 2927.

FIRST ST. NW., 911—Large, comfortable rooms, near bath.

16TH ST. NW., 1846—Front rm. near bath; sing. or twin beds, c.h.w.; $25; gentlemen.

15TH ST. NW., 4317—Double and single rm., connected by inclosed heated furnished porch; next bath; nr. cars and bus.

16TH ST. near Park rd.—Large, furnished front room, semiprivate bath; private family; adults; references; gentleman. Phone COl. 4792.

16TH ST. NW., 1815—L. h. k. room; gas; electric; reasonable. Also bedroom for 2 gentlemen; $2.50 wk. ea. NO. 7646.

18TH ST. NW., 1708—Single and double rooms, private home; reas.; call eves.

17TH ST. NW., 1607 (The Westminister)—Lovely, newly decorated rooms, $5 and $6 single; $7 and $8 double; showers, elevator.

21ST NW., 1340—Large bed-living room; 5 windows; grill privileges; also attractive double rm.; refined only.

1450 GIRARD ST. NW.—Apt. 31. Front room in apt. for gentleman; private entrance; unlimited phone; $4.

1703 R. I. AVE. NW.—Gentleman; nicely furn. single rm.; running water; near bath, with shower; first floor.

904 E. CAPITOL ST.—3 windows; next bath, with shower; continuous hot water; oil heat; unlimited phone; lady or gentleman.

MERRILL MANSIONS.
1361 Fairmont st. nw. Clean, attrac. rms.; $5.50-$8 wk.; l.h.k., $8.50; rm., bath, $10.

GRAND HOTEL, 606 F ST. NW.
Reasonable rates; walk to work. ME. 8352.

1624 18TH ST. N.W.
Very desirable vacancies for gentlemen. All outside rooms. Double and triple. Clean, well-kept. Also 2 lovely basement rooms. Call at house after 12 noon or phone MEt. 4970.

HOTEL INN 608 9th st. $1-$1.50 per day; $6 up wkly.

THE PORTLAND HOTEL
14TH AND THOMAS CIRCLE
Single, $7 up. Double, $10 up.

SENATE HOTEL
101 D ST. N.E.
UNDER NEW MANAGEMENT.
ROOMS..........$5 WEEK UP
TRANSIENTS......$1 DAY UP
ALSO TWO OR THREE ROOM FURNISHED APARTMENT.

ROOMS—UNFURNISHED 32

FLORIDA AVE. NW., 531—Large 2d floor front rm., l. h. k. if desired. NO. 2182.

725 8TH ST. NE.—Unfurn. light h. k. rms., $10 up; 3-room flat, $25.

ROOMS and Apts. to Share 32A

YOUNG MAN would like to share downtown apartment or hotel room with congenial man; references. Box 206, Washington Post.

SUBURBAN ROOMS 33

BETHESDA, MD.—Beautiful location; exclusive; large front room, with private bath; $25 mo.; Colonial home. WI. 3507-J.

ROSSLYN, VA.—1522 19th st. (No. Colonial Hgts.) Gentleman owner's private home. Attractive bedrm. for 1 or 2. Cross-ventilation. Modern, con.; $20 mo.; gar.; 15 min. to Wash. Information DIst. 0755.

SILVER SPRINGS—Large comfortable rm. for 1 or 2 gentlemen; reas. SHep. 1969-J.

ROOM and BOARD 34

CALIFORNIA ST. NW., 2151, Apt. 302—Double vacancy; refined yong women; homelike; excellent food; new furnishings; unlimited phone; near car line; $35 per month each. Phone NO. 4160.

CALVERT ST. NW., 1931—Large front rm. for 2 or 3; terms; also smaller room, comfort. beds; good food; reas. AD. 0552.

CENTER DOWNTOWN—1333 K st. nw. Refined; double and single; continuous hot water; excellent meals; reasonable.

FIRST ST. NW., 2127—Large 3d fl. front room; 2 gentlemen; single rm. ex. meals.

FLORIDA AVE., 2146—Near Sheridan Circle; lovely outside room, suitable for two; rate $8.50 per week. NO. 9637.

FRENCH FAMILY offers beautiful double room; twin beds, fireplace; corner home; excellent meals; reas. POt. 0458.

GENTLEMEN who prefer suburban room and board; priv. home in Chevy Chase; unexcelled cuisine. Phone WIs. 3055.

INGRAHAM ST. NW., 1401—Attractive doub. rm., for 2 ladies; also lovely rm. for young man to share; unlimited ph.

IRVING ST. NW. 1503—Large double rm.; twin beds; other vacancies; conv. 16th st. bus. unlimited phone; reas. AD. 6456.

LOVELY double room; 2 ladies; unlimited phone. 1735 19th st. nw. NO. 4309.

MARYLAND AVE NE., 203—Near Capitol, Senate, Supreme Court Bldgs.; single, double rms.; cont. h. w.; excel. cuisine; reas. Govt. workers' inspection invited.

MASS. AVE. NW., 1220—Two vacancies; best home-cooked meals; fine large dining and reception rooms; real home atmosphere; piano; laundry; reasonable.

NEWTON ST. NW., 1444—Double room, separate beds, semi-bath; delicious meals; homelike, congenial atmosphere; $35 mo. COl. 7733.

PA. AVE. N.W., 2402—Lovely, bright, well-furn. single, double rooms; twin beds, home cooking; gentleman; $30 mo.

QUE ST. NW., 1635—Attractive, refined home; large double rooms, baths (with showers); excel. meals; very reas. rates.

QUARRY RD. NW., 2717—Nice home; one-half blk cars; attrac. basement room, next bath; for 3 or 4 boys; home privileges; first-class meals.

THE MALVOLIO, 2521 Conn. ave.; beautiful home of former senator; overlooking Rock Creek Park; delicious meals.

VERMONT AVE. NW., 1326—Attrac. double rm. for 2 or 3 girls; excellent meals.

15TH ST. NW., 1625, Apt. 5 (nr. R)—Front rm., quiet apt., twin beds, porch, c. h. w.; also bed-living rm. Call evenings.

1114 E ST. NE.—Room for two young men; nicely furnished; next bath; good home-cooked meals; congenial Virginia family; $30 month.

1865 MINTWOOD PL. N.W.
Beautiful furnished rms., south exp.; real home atmosphere; excellent meals, family style; nr. 18th and Col. rd. COl. 7139.

1740 New Hamp. Ave. N.W.
Ideal accommodations for students; excellent meals. Reasonable. DEcatur 5830.

THE RENTAL REVIEW

Post Classified Ads—National 4200.

ROOM and BOARD 34
(Continued.)

GOVERNORS PLACE
1619 R. I. ave. nw. Attractive, cozy rms.; excellent meals; reasonable rates.

MOVING and STORAGE 44

ANDERSON VAN SERVICE—11th and N. Y. ave. NA. 7670. Long distance, local moving; special rates N. Y., Boston, Florida.

TO BOOST our service; special rates now. Hutchison Bros., WEST 2500.

APARTMENTS—Furnished 45

A CAR AND GUIDE FURNISHED FREE—Furn. and unfurn. apts. and houses. 927 15th st. nw., Room 307. NAt. 8717.

BED-SITTING rm., large din.-kit., elec. refrig.; semipriv. b.; front, rear ent.; unusual wall decorations; elec.; $50. 1847 Kalorama rd.

BELMONT RD., 1824 (Apt. 1)—Beau. 4 rms.; all or part; oriental rugs; $59.50.

CHALFONTE—Near 16th st. and Columbia rd.; bachelor apt.; unusually furnished; Frigidaire; $45; Apt. 234. Daytime phone NAt. 0173.

LAMONT ST. NW., 1841—Attrac. 2 rms., kit.-dinette, bath, porch. Frigid.; mod.; south. exp.; refined adults. AD. 1597.

ONTARIO RD. NW., 2733—2-3 rms., bath; delightful; inst. h. w.; G. E. F. COl. 7499.

QUEENS CHAPEL RD. NE., 2501—Two large rms., kit. and bath; a.m.i.; DE. 0261-J.

RHODE ISLAND AVE. NW., 5—Apt. 33. Attr. furn. living rm. and bedrm. (twin beds) for two ladies; use of kit. G. E. Refrig. Apply after 4:30 p. m. Ref.

14TH ST. NW., 3644—1 or 2 rooms; also studio apt.; gas, electricity furnished.

14TH ST. NW., 2540—1 and 2 rooms, kit. and bath; gas and elect.; $30 to $50.

19TH ST. NW., 2110 (just south of 19th & Columbia rd)—3 rms., kitchen and bath; electric refrigeration; nicely furnished; $65. Linkins Co., 1733 De-Sales st.

832 RITTENHOUSE ST. NW.—4 r., bath, shower, silver, dishes, linens, elec. refrig.; $65.

Francis Scott Key, Apt. Hotel
20th and F sts. nw. 1 room, kit., bath; completely furn., linens, silver; Frigidaire; day, week, month. NAtional 5425.

London Hall Apt. Hotel
1133 13th st. nw. All outside apts.; bed-living rm., k., bath, dressing closet; Frigd.; monthly, $35 and up. NA. 9010.

Furnished or Unfurnished 46

APARTMENTS NICELY FURNISHED—FURNISHED OR UNFURNISHED, IN CONVENIENT LOCATIONS. MRS. HUTCHINSON, COLUMBIA 10241.

4TH ST. NE., 423—Partly furn. 3 large rms.; 1st floor; G. E. refrig.; $45.

ANNAPOLIS HOTEL
11TH AND 12TH STS. ON H N.W.
Furnished
Apartments Now Available
FROM $57.50 MONTH UP

The Cavalier HOTEL
JOS. L. TALL, Mgr.
3500 14th St. N.W.
Phone Columbia 3600.
It's an honor to be listed in the exclusive tenancy of The Cavalier. Diligent care in selecting our guests, assures you the finest type of neighbors. Completely modern outside apartments, either furnished or unfurnished, of from one to five rooms, are offered at moderate rentals. All services optional.

APARTMENTS—Unfurnished 47

APARTMENTS and houses for rent. Call Brady Bros., NAt. 3934.; eve. NO. 2104.

CALIFORNIA ST. NW., 2122—Just off Conn. ave., the Westmoreland. New unit of living room, bedroom, reception hall, kitchen and bath, now available. Has east and south exposures. This apartment has been tastefully decorated throughout, has all new fixtures, new hardwood floors and the latest type new kitchen and bath equipment. A very nice unit in a select, well-kept building with 24-hour elevator and switchboard service. Dining room on premises. Rental, $72.50, including electricity and refrigeration. LINKINS CO. 1733 De Sales St. N.W. DIst. 3522.

P ST. NW., 1622—One room, kitchen and bath; $40 month.

THE WESTMORELAND (2122 California st. nw., just off Conn. ave.)—New unit consisting of entrance hall, very large living room, dining room, two bedrooms, kitchen and bath, now available. All rooms in this unit are outside, with north, east and south exposures affording a delightful view of the city. This apartment has been tastefully redecorated throughout, has all new fixtures, new hardwood floors and the latest type of kitchen and bath equipment. An unusually fine home in a select, well-kept building with 24-hour elevator and switchboard service. Dining room on premises. Rental, $125, including electricity and refrigeration. LINKINS CO. 1733 De Sales St. N.W. DIst. 3522.

1740 EUCLID ST. NW.—1 room, kitchen, dinette and bath. $45. Free electricity, refrigeration. Elevator. Resident manager, ADams 6713.

1309 11TH ST. NW.—Entire 3d floor, living room, bedroom, alcove, large dining kitchenette.

1743 13TH ST. SE.—Living rm., dining and kitchen combined; glassed sleeping porch; gas, light, heat, Frigd. furnished; $42.50; adults. ATl. 1212.

NEAR 14TH ST. AND PARK RD.
2 rooms, kitchen, bath, $45 to $55.
3 rooms, kitchen, bath, $70.
BRODIE & COLBERT, INC.
1707 Eye St. N.W. NAt. 8875.

THE STERLING.
1915 CALVERT ST. N.W.
Apartment 22—Three rooms, kitchen and bath, $62.50. Electric refrigeration.
WASHINGTON LOAN & TRUST CO.
Real Estate Department,
9th and F Sts. N.W. NA. 3440.

PHONE US for addresses of desirable apts. RANDALL H. HAGNER & CO., INC. 1321 Conn. Ave. DEc. 3600.

950 LONGFELLOW N.W.
Apt. 8—Two rooms, kitchen, foyer and bath $37.50
LEE D. LATIMER CO.
722 Investment Bldg. NAt. 4146.

1427 CHAPIN ST. N.W.
Apt. 6—4 rooms, kitchen and bath, $60. Electric refrigeration. Adults Only.
H. G. SMITHY CO.
811 15th St. N.W. NAtl. 5904.

The Royal
1364 Girard St. N. W.
● Several apartments are now available in this newly modernized building. These units are new throughout—new hardwood floors, new fixtures, new baths with built in tub and shower, new all metal Oxford kitchen cabinets, etc. Electric refrigeration.
1 Room and Bath..........$37.50
1 Room, Kitchen and Bath.$47.50
2 Rooms, Kitchen, Bath and porch $57.50
Open for Inspection

Post Classified Ads—National 4200.

APARTMENTS—Unfurnished 47
(Continued.)

914 22ND ST. N.W.
4 rooms, bath, elec. $47.50
D. CONNOR & SON 2426 PA. AVE. NW.

704 THIRD ST. N.W.
Large, bright rooms for light housekeeping; gas and electricity free. 24-hour elevator service. Apply on premises.

STONELEIGH COURT
1025 Connecticut Ave.
We Invite You to Inspect
One room, kitchen, bath and foyer.
Two rooms, kitchen, bath and foyer.
Three rooms and bath.
Modern Building, Beautiful Lobby.
Switchboard and Elevator.
Mary Poston, Resident Manager.
NAt. 2266.

1235 Randolph St. N.W.
2 rooms, kitchen and bath, $50.00.

1424 16th St. N.W.
One unit of large living room, two bedrooms, large dinette, kitchen and bath is now available in this select, conveniently located building. Has been redecorated throughout and is in new condition. $100. Elevator. Resident Manager.
H. L. RUST COMPANY
1001 15th St. N.W. NAtl. 8100.

COLORED—2012 Clagett pl. ne. Kingdon Park location, light housekeeping, 2 or 3 rooms with kitchenette, bath, light, heat included. Reas. Respectable home and community. Emp. couple. Linc. 2679.

OFFICES for RENT 50

OTIS BUILDING, 810 18th St. NW.—One to five rooms available; $40 up; modern. J. C. WEEDON CO. 1727 K st. NW. ME. 3011.

SMALL office; modern bldg.; corner Conn. ave. and K st.; reasonable. Apply 1000 Conn. ave., Room 5.

1700 EYE ST. N.W.
Unusually spacious 2-room suite; cross-ventilation; high ceilings. Service to satisfy the most discriminating.
WAGGAMAN-BRAWNER REALTY CO.,
1700 Eye St. N.W. MEt. 3860.

BUSINESS PROPERTY—Rent 52

DEPARTMENTAL BANK BLDG. (1726 Pa. ave. nw.)—Entire 1st floor, 23x53, with mezzanine, for rent; also office on 2d floor. Inquire Park Savings Bank. Mr. J. F. Moran, receiver. COl. 5000.

514 F ST. NW.
Desirable modern store..........$100.00
GEORGE F. HANE, INC.
1422 F St. N.W. NAtl. 3964.

GARAGES for RENT 52A

2-CAR GARAGE, street entrance. R. H. Marr, 1233 6th st. nw.

HOUSES—Rent—Furnished 54

2440 20th ST. N.W.
$110—6 rooms, bath and 2-car garage; a. m. i. Inspection by appointment only. Available Sept. 15.
Real Estate Department,
AMERICAN SECURITY & TRUST CO.
15th and Pa. Ave. N.W. NAtional 4815.

Furnished or Unfurnished 55

FURNISHED-UNFURNISHED houses. Rental Dept., Toledo Guaranty Corp., NAt. 2652 or NAt. 2625. Open evenings.

WEST of 18th, north of Fla. ave., south of bridges, furnished or unfurnished, whole or part, all improvements, reasonable to responsible party; fine condition; would sell. Write owner. Miss Elizabeth Reiss, P. O. Washington Grove, Montgomery Co., Md.

HOUSES—Rent—Unfurnished 56

ATTRACTIVE suburban home; 4 bedrooms, large living rm. with fireplace; 2-car garage; $90 mo. GReenwood 2363.

WHY PAY RENT
When houses are high and hard to buy? We have a new brick bungalow, with garage, in a new section of Woodridge which can be purchased with $500 down and $55 per month. Ask us about it. Call North 7203 or inquire 2377 R. I. ave. ne.

TOWN HOUSE
Vicinity Sheridan Circle; 15 rooms, 5½ baths; servants' quarters; oil heat; excellent condition. Call Mrs. Lynch, MEt. 3860 or WEst 1821.

HOUSES—RENT or SALE 57

CORNER—6 rms., bath, h.-w.h., a. m. i., porches; 15 lots, beautiful shade. Price $6,500. Will rent $35. R. C. Zantzinger, Nat. 5371. Eve., Green. 2514.

SUBURBAN for RENT 58

BETHESDA, MD. furnished 7-room and bath house. Oil burner. Frank L. Hewitt, Shep. 3293.

MODERN house, 8 rooms; splendid location; nr. bus, schools, stores; $60.

SALE brick houses to order; best location; very reas. G. R. NEWMAN, Clar. 467.

SILVER SPRING, MD.—9209 1st ave. 8-room house; garage; large yard and garden; $75. Phone SHepherd 1596-J.

WANTED—TO RENT 62

HOUSES and apts. are in great demand. Your listing will be appreciated. A. M. COOPER, 820 11th St. N.W. NAt. 1332.

List Your Vacant Properties With Us. BOSS & PHELPS. 1417 K St. N.W. NAtional 9300.

UNFURNISHED — 2 bedrms., living rm., kit. and bath; Sept. 15; all modern conveniences; not to exceed $45. Box 192, Washington Post.

WE HAVE a tremendous demand for houses, furnished and unfurnished. Your listing is solicited. Prompt inspection. DIXIE REALTY CO. NAt. 8880, Sunday POt. 2712.

WE HAVE a waiting list of white and colored clients for houses and apts.; all sizes and locations. LEE D. LATIMER CO., 722 Investment Bldg. NAt. 4146.

BUSINESS PROPERTY—Sale 64

BASEMENT—Excellent; suitable for beauty parlor, hairdressing, or lunchroom. Call NOrth 5689.

HOUSES FOR SALE 66

ATTRACTIVE semidetached home, well located just off 16th st.; 4 bedrooms, 3 baths, sun parlor, maid's room, garage, oil burner and General Electric refrigeration. New-house condition. For sale at sacrifice. Call NAtional 5833 for appointment to inspect.

Just Off 16th St.
1504 UNDERWOOD ST. N.W.
Completely detached Early American brick; six rooms, 2 baths, serving room, breakfast room and club room. Oil heat; 2-car garage.
New Price $12,950
Open Daily Until 9 P. M.
Chevy Chase, D. C.
5454 30th PLACE N.W.
Detached brick, 2 baths, plastered and finished attic, recreation room; deep lot. Transportation at the door. Reduced from $11,950 to—
$10,500
Open Daily Until 9 P. M.
Wm. H. Saunders Co., Inc.
1519 K St. N.W. DIst. 1015

COLORED—Near Howard University; 6 rms.; modern colonial type; tile bath; cellar; porches, garage, etc.; $6,500; your terms. DEcatur 1160.

Post Classified Ads—National 4200.

HOUSES FOR SALE 66
(Continued.)

JUST COMPLETED—Cape Cod Colonial, 6 rooms and bath, brick construction, built-in heated garage, tiled bath, hot-water heat, oak floors, furred walls, elec. refrig., gas range, landscaping completed, cement walk. Price $6,800, terms. 3108 32nd st. se., Hillcrest. Linc. 4781-J.

OPPORTUNITY—New detached brick, 2 baths; garage. Fine N. W. location. $9,750. Call Mr. Bailey, AD. 4788.

1736 A ST. SE.—6-rooms brick house with bath, full basement, front and back porches, hot-water heat; near schools; $6,950. Only $200 down and balance like rent. Keys next door at 1734 A st., or phone Mr. Clark, NAtional 3007.

32D ST. NW., south of Military Rd. Substantially built, attractively designed; 6 rooms, 2 bath, brick home. G. E. Electric Health kitchen; insulated, weather stripped, screened, slate roof, copper gutters and spouts. A real home. PERCY H. RUSSELL CO., 1731 K ST. NW.

TRADE YOUR OLD HOME for a new one. We furnish plans and help you finance. NAt. 1268.

A BARGAIN.
New home; 6 rooms and 2 baths; underpriced for quick sale. Phone NAtional 0334 for appointment to inspect.

1227 EUCLID ST. NW.—Closing estate; 7 rooms, 2 baths, h.-w. h., electricity; lot 21x142; 2-car garage. L. T. Gravatte, 729 15th st. nw. NAtl. 0753.

5309 MASS. AVE. NW.—New white brick Cape Cod. Must be sold at once. Priced below cost, $8,950. Lot 100x140. Every convenience. Phone Wis. 3432-M.

$7,250—SEMI-DETACHED BRICK.
In excellent section of Mt. Pleasant and refinished like brand new. Six nice, big well-planned rooms, fireplace, hardwood floors, porches, overlooking Rock Creek Park and offered at this low price for a quick sale. To inspect, phone R. M. HOOKER, Metropolitan 2663. Evenings, 5 to 9. Call EMerson 5636.

$9,950—NORTH CLEVELAND PARK.
Beautiful semi-detached home of eight rooms and refinished like brand new. Is handy to every convenience; located on high elevation overlooking most of the city and offered for a quick sale at $3,500 less than it sold for new just a few years back. This is a splendid home in an exceptionally fine location and should be seen by all means. Phone R. M. HOOKER, Metropolitan 2663. Evenings, 5 to 9. Call EMerson 5636.

BETHESDA, MD.,
211 LINCOLN ST.,
HUNTINGTON TERRACE.
OPEN DAILY, 2-9.
ATTRACTIVELY PRICED.
See these outstanding features in a new 2-story brick home: Spacious living room, dining room, breakfast room, 2 large bedrooms, kitchen, with built-in cabinets; tiled bath, with shower. Full basement, 7 closets, oak floors; screened; furred walls. Automatic oil heat, air conditioned, slate roof, wooded lot 50x137; excellent neighborhood; paved street; near stores and transportation. To inspect turn left at Bank of Bethesda and out old Georgetown rd. 1½ miles, then left on Lincoln st. to home, or call MR. WILSON, NAt. 5363.

$11,950 — THIS BEAUTIFUL CHEVY Chase, D. C., home will surely appeal to the buyer who is appreciative of structural value, attractive architectural design, livable interior arrangement and pretty wooded lot, near transportation. It is a center-hall house, having 6 rooms, 2 baths, large clubroom in basement, oil heat, electric refrigeration and a garage. 811 15th. H. G. SMITHY CO. NAtl. 5903.

125 REPOSSESSED bungalows and detached residences, Chevy Chase, D. C., nearby Va. and Md.; $3,000 to $16,500. Home buyers can borrow 60% of appraised value at 5% interest, payable 10 to 20 years. No renewal charges or commissions; cheaper than renting. Real estate salesmen, attention. Fulton R. Gordon, 1427 Eye st. nw., DIst. 5230.

$9,450—CLOSE-IN SUBURB; DETACHED brick home on lot 50x150. This new home has 6 nice rooms, 2 baths; built-in garage; latest kitchen equipment; (1 bedroom and bath on first floor); shade trees on lot. This is a real buy. 811 15th. H. G. SMITHY CO. NAtl. 5903.

$10,950—DUPONT CIRCLE SECTION. A choice home in this popular and convenient in-town home section; only a few years ago this home was put in the modern class by installing new plumbing, hardwood floors, oil heat and elec. refrig. There are 8 rooms (5 bedrooms), 2 baths and a 2-car garage. An outstanding value at this price. 811 15th. H. G. SMITHY CO. NAtl. 5903.

$5,750 CORNER HOME; 6 ROOMS, beautiful tile b. with shower; on Rk. Cr. Ch. rd., facing Soldiers' Home; center-hall plan; easily arranged for 2 families.

Rooming House Bargain
Net Income $200 Monthly.
3 minutes from Capitol; 20 rooms, 4 baths; only $12,500. Small down payment, balance on trust. Box 182, Washington Post.

WOODRIDGE New, detached colonial brick; 6 rooms, bath, shower and toilet in basement; beautiful surroundings; close to schools, transportations and stores; built right; priced right for quick sale. Rhode Island ave. to 20th st. ne., left to 2021 Perry st. Open daily until 9 p. m. BRADY BROS., INC., 410 Bond Bldg. NAt. 3934. Evenings NOrth 2104.

"The Colonial Home"
1430 Locust Rd. N. W.
Open Daily and Sunday
In both design and setting this white painted brick home exemplifies the lovely simplicity of true colonial architecture. Every detail is authentic. We are frankly proud of this home. Just as you would take pride in owning it. Furthermore, it has been completely furnished by Woodward and Lothrop. A visit will be an enjoyable experience.
L. E. Breuninger & Sons
1515 K St. N.W. National 2040

A Real Sacrifice
Chevy Chase, Md.
An excellent detached home at an almost UNBELIEVABLE price. Situated on a big corner lot in a nice residential neighborhood near the Chevy Chase Golf Course. Center-hall plan, 6 large rooms, 2 baths, open fireplace, hardwood floors throughout, built-in garage. Originally sold for several thousand dollars more than the price now. This is an OUTSTANDING BARGAIN at only $8,950.00. Reasonable terms. Act quickly on this.
Wm. M. THROCKMORTON REALTOR
Investment Bldg. District 6092

SALE or EXCHANGE 68

NEARBY VA.—Brand-new brick houses; bargain prices. McGOLRICK, Glebe road, near North Washington st., Clarendon.

LOTS for SALE 69

FOR SALE—By owner; 80 lots, 50 ft. front, Conn. ave., Chevy Chase, Md.; also 50 lots, Chevy Chase, D. C.; will assist in financing bldg. operations. Fulton R. Gordon, 1427 Eye st. nw. DIst. 5230. Brokers' attention.

NORTH OF BETHESDA—Near bus and school; beautiful lots, 60x120 ft. at $720. Electricity, gas, water and sewer available. Louis P. Shoemaker, 1719 K st. nw. NAtional 1166.

2¼ MILES D. C. LINE—BARGAIN! CORNER, $190; WOODED; 60x175. On hill overlooking small lake, nearby Md.; electricity, water, bus, etc. Absolute bargain. Need cash. Box 167. Washington Post.

50x150 Wooded, $90; Sacrifice.
Near Defense Highway, 20 minutes downtown. Electricity, stores, etc.; beautiful lots, dirt cheap. Bargain. Box 198, Washington Post.

WOODED ¼-ACRE LOT $95
High elevation, 15 min. from Capitol, nearby Md. New subdivision, improvements include lake, 40x1,000, large concrete swimming pool. All included in price; electricity, bus, etc.; sacrifice. Box 170, Washington Post.

Post Classified Ads—National 4200.

LOTS for SALE 69
(Continued.)

DESIRABLE HOME SITES in Potomac Heights, American University Park. Call A. D. CRUMBAUGH, CLev. 1-3-6-4.

SUBURBAN for SALE 70

ATTRACTIVE homes in Bethesda section; priced low; easy terms. Counselman & O'Brien, 6635 Wisc. ave.; Wis. 4240.

BARGAINS, INSPECT, Riverdale Hts.; big grounds, 4-r., $2,750; $150 cash, $25 mo. So. Md. U., bet. 2 hwys.; high-class section and elevation; ¾-A., 7-r. Dutch bun., gar.; worth $8,000; $5,950; $350 cash, $40 mo. Lanham, 1-A., 6-r.; e. 1.; $3,000; low terms. Seabrook, ¾-A., 6-r.; e. 1.; $3,500; 3-A., 5-r. & b.; $4,250; $450 cash; ea. bal. easy. One mi. off Defense Hwy., 5-A., 5-r., gar., etc.; $2,950; $450 cash, $29 mo. Springfield, 1-A., 4-r.; shade; estate; $1,750; $250 cash, $20 mo. Bowie store, 6-r.; $2,750; $200 cash, $30 mo. N. E. RYON CO., 1216 N. Y. ave. NA 7907.

BARGAIN—Near Takoma; 1 acre; 7-room bungalow; on State highway; small trust; good family car and little cash gets it. SHep. 3076.

AN AMAZING VALUE AT $4,250.
In beautiful Riverdale, Md., off the main highway, you'll find this home situated; built on lot 50x120; 2 bedrooms, closet, living rm., nice-size dining rm.; large kitchen, pantry. Garage. Open porch. $500 cash, balance $40 per month. Walking dist. to school, shopping, church. Seidenspinner, 302 Balt. Blvd. Hyatts., 850. Riverdale, Md.

A REAL BUY.
Which will please the most critical home-seeker. Large living room with fireplace; 3 bedrooms with built-in chest of drawers; maid's room with shower; all-electric kitchen; 2 bathrooms, finished with flagstone; recreation room with fireplace and bar; oil burner; garage; plot 70 x 150; $9,950. Drive to Falls Church, left on traffic light to Hillwood.
JOS. L. KEFAUVER,
Owner and Builder, Falls Church 834-F-14.

The Hillwood Model Home
Living room with fireplace. Unusually large dining room. 3 bedrooms, large closet in every room, 2 baths, tiled in a beautiful array of colors. All elec. health kitchen, refrigeration. All screened porch, large basement with lavatory and shower. Oil-o-matic heat. Home is built on 60x130. Truly an amazing value at $9,500. Drive to Falls Church, left on traffic light to Hillwood.
HOME CONSTRUCTION CO.,
Van Cleve, Mgr. Falls Church 473.

ACREAGE for SALE 72

HOME SITE BARGAINS.
$200 TO $500 AN ACRE
One to five acres, part wooded, nearby Md.; gravel or concrete highway; electricity, water, schools, stores, etc. Sacrifice for half cash. Box 199, Washington Post.

FARMS—LAND for SALE 73

WE DON'T MEAN MAYBE when we say the following are best for price and terms: 483 A., 6-r., barn, ½ mile to State rd., 20 miles to D. C., $12 per A., $1,500 cash, bal. easy, or want loan for $1,500; good bonus; urgent; via Oxon Hill, 4 miles to Waldorf, 218-A., tenant house, 2 barns, 2 springs, orchard; 1 mile to hwy.; $1,750; terms. 700-A. on State rd., S. Waldorf; closing estate and partnership; 6-r., barn; $9,000; terms. N. E. RYON CO., 1216 N. Y. ave. NA. 7907.

TEN ACRES,
9 MILES D. C.
PRICE, $450.
$75 DOWN—$10 MONTH.
NO INTEREST.
NAtional 3753 or ATlantic 5305-J.

SHORE—Waterfront—Sale 75

SACRIFICE MY LOG CABIN, with a. m. i.; stone chimney, shady lot, near water; also boathouse. Immediate possession. 30 miles D. C. Terms. WE. 0766.

WANTED—REAL ESTATE 76

CASH for small houses (white); brick or frame; any condition; D. C. only. Mr. Crawford, MEt. 2713.

FOR QUICK results, list your property for sale or rent with us. JOHN F. DONOHOE & SONS, 314 Penna. Ave. S. E.

I PAY CASH for Wash., D. C., real estate; brick or frame; white or colored. E. A. GARVEY, 1126 Vermont ave.; DIst. 4508.

I WILL PAY cash for your property; white or colored; brick or frame. G. G. DUTY, 1024 Vermont ave. NAt. 4462.

LIST YOUR PROPERTY FOR SALE OR RENT with R. A. HUMPHRIES, Realtor, 808 North Capitol st. NAtional 6732.

SMALL HOUSE, unfurnished, in or near Washington, 6 rooms, garage. Telephone Mr. Blaney, Metropolitan 2112.

Specializing in Property Management.
A. S. GARDINER.
1510 K St. N.W. NATIONAL 0334.

WANTED—Sales listings; we have buyers for reasonably priced homes and business properties. HARRY B. PITTS CO. 1015 15th St. N.W. MEt. 0100.

WHITE—Rental houses, all cash; also flats, stores, apts. E. W. BAILEY, 1435 Meridian NW. ADams 4786.

MISCELLANEOUS for SALE 83

DEALERS' ADS under this heading contain a firm name or a business address or state the word "Dealer." Other ads are presumed to be from private individuals. Readers who find dealers masquerading in this column as private individuals are urged to report the matter to The Washington Post.

DINING RM. SET—8-piece oak. 125 Peabody st. nw. GE. 1483.

FOLDING CHAIRS—1,000 for rent or sale. Reasonable. Notes Auction Rooms, 633 Indiana ave. Phone District 8112.

FURNITURE—Living rm., dining rm., 2 bedrms., for sale; also dishes and house-furnishings; $40 equity in new elec. installment refrigerator; best offer. WE. 2215.

HANDPAINTED cups, French punch bowls and plates, plated urns. 2117 O st. nw.

KELVINATOR refrigerator; 5 cu. ft.; $35; service on all makes. Rex, 1366 H ne.

MARCHANT CALCULATING MACHINE—See the new, silent, automatic, high-speed Marchant. Call NA. 8062 for demonstation, Sales, Service & Operator's School, 1106 16th st. nw.

OFFICE FURNITURE—New, used; desks, chairs, filing cabinets. Wash. Salvage Co. New location, 800 E nw. NA. 8266.

PIANO—Here's a real value, a $795 grand just repossessed, that can be purchased for the balance due on account of $495 (monthly payments of $12.50). It is one of the latest and most popular models and carries our full guarantee. It is only five months old and looks and plays as if new. An unusual opportunity to buy a fine piano at a real saving. Kitt's, 1330 G st.

PIANOS FOR RENT—$3 per month and up; largest selection in Washington to choose from. Rent paid applies on purchase price if you decide to buy later. NAtional 4730. Kitt's, 1330 G st.

PIANO—For the person who has very limited space in their home, we have just the thing—a lovely little smallest-size grand. Very modern and in splendid condition, that can be purchased for only $178; terms, $2 weekly. Kitt's, 1330 G st. nw.

PIANOS—For rent, $3.50-$4 mo. up; finest rental stock in Washington. NA. 3659. W. W. KIMBALL CO., 721 11th st. nw.

RENT a Typewriter $3.00 per mo.
Any Standard Make
3 Months $7.50
Free Delivery No Deposit
Adding Machine $5. per Mo. up
TYPEWRITER SALES
& SERVICE COMPANY
TRANSPORTATION BLDG.
811 17th STREET, N.W.
FOR ANY TYPEWRITER SERVICE CALL NAT. 3666

Post Classified Ads—National 4200.

MISCELLANEOUS for SALE 83
(Continued.)

PIANOS—We have a number of reconditioned uprights of fine make that we are offering at low prices—$35, $45, $55, $65 and up. These pianos are fully guaranteed and the price includes delivery in the District. Terms, $1 weekly. Kitt's, 1330 G st.

PIANO—We have a latest model Louis XV model baby grand (nationally advertised make) that is for sale at $495, very low, considering it has only been used 7 months and it is listed at $880 new. We have done what little was necessary to put it in the best of condition. A repossession that can be purchased by any one who will take over the remaining $12 monthly payments. NAt. 4730. Kitt's, 1330 G st.

PIANO—At $229 we have splendid, reconditioned baby grand designed in the modern straight-line style that is so popular and finished in a satin mahogany. In splendid condition and a real value at this price. Pay $5 down, $2 weekly. Kitt's, 1330 G st. NAt. 4730.

PLAYER-PIANO, $59—A good reconditioned instrument that looks and plays well. Can be purchased for $1 weekly. NAt. 4730. Kitt's, 1330 G st.

PLAYER PIANO, $695; Duo-Art, mahog.; moving; must sell; $50. Call NAtional 8400, Br. 403, Mr. Hackney.

RADIO—We'll allow you $60 for your old set in trade on a new, latest model RAC-Victor combination radio-phonograph. Kitt's, 1330 G st. nw.

RADIOS—We are selling all our late model 1933, 1934 and 1935 cabinet and baby grand and other radios at greatly reduced prices. Be sure to see these—1933 7-tube Philco baby grand, $14.95; 1934 9-tube Philco console, $24.95; 1935 6-tube Philco console, long and short wave, brand new, $39.95; 1933 12-tube Majestic console, $39.95; 1933 12-tube RAC-Victor console, $34.95. Also Philco 7-tube, $9.95; Majestic 8-tube, $14.95; RAC-Victor 10-tube, $24.95. All sets have been thoroughly checked and reconditioned and carry a new guarantee. Pay as little as $1 weekly. 2900 14th st. nw. COl. 0100.

RADIOS—We have a few real values in floor-sample sets (in new condition) reduced to close out. $42.50 Philco lowboy, now $27.50; $59.95 Philco all-wave set, now $39. On a $225 de luxe latest model all-wave RCA-Victor will allow you $75 for your old set. Also a slightly used a. c.-d. c. midget reduced to $6. Kitt's, 1330 G st. nw.

RECONDITIONED ICE BOX for meat market or beer storage. 7 ft. by 8 ft. $275. 1731 14th nw.

SEWING MACHINES—Portable elec.; good cond., $15; renting, repairing. Sewing Machine Ex., 2412 18th nw.; CO. 3245.

STUDIO COUCH—Simmons Beauty Rest floor sample. Was $59.75; close out, $49.50. Ideal Bedding Co., 632 E nw.

TYPEWRITERS — Portables a specialty; lower prices; open evenings; ample parking. 1431 East Capitol st.; LI. 0082.

TYPEWRITER—Underwood portable; guaranteed; complete with carrying case; 3-row keyboard; $14.50. NAt. 6063.

TYPEWRITERS—Rebuilt; guar. one year; $12.50 up. We rent, repair, exchange. Standard Typewriter Co., 723 10th nw.

WALLPAPER—We now have an unlimited selection of new wallpaper styles, including the latest washable patterns; also some close-out patterns at greatly reduced prices. Walter Morgan Co., Inc., 421 10th st. nw.

WASHING MACHINES and ironers. New and used Wringers and Spinners. ABC, APEX, THOR and EASY, $15 up; terms and trade. F. S. Harris Co., 2900 14th nw. CO. 0100.

WESTINGHOUSE 20 cu. ft. all-porcelain refrigerator. Repossessed. Less than 1 yr. old. 4 yrs. left on original guarantee. Save over $200. 2030 14th st. nw. We service all makes.

FURNACE REPAIRS.
RUDOLPH & WEST CO.,
1332 New York ave. NAt. 4870.

OFFICE FURNITURE Large assortment of used pieces at low prices. H. Baum & Son, 616 E st nw.

MERCHANTS' SPECIALS 84

HALF SOLES, 50c
Liberty Valet, 1412 H St. N.W.

WANTED—TO BUY 87

ALL KINDS of furniture, bric-a-brac, vases and china wanted; will pay highest cash prices. Call NAtional 1796.

ANTIQUE JEWELRY, watches, diamonds, coins, gold teeth, silver, mus. inst.; full prices. Schiller's, 444 9th st., cor. E nw.

BOOKS—All kinds; any number; highest cash prices paid. METro. 5415. Pearlman's Big Book Shop, 933 G st. nw.

CAN TURN your discarded books, clothes, magazines into steady income for you. Write Box 47 Washington Post.

CASH FOR GOLD, silver, watches, rings, chains, bracelets, discarded trinkets get you money. Schiller Bros., 922 F st. nw.

CLOTHING bought; men and boys; highest cash prices pd. POt. 0606. 1345 S nw.

DISCARDED and broken old gold, jewelry, antiques, silver, gold teeth, watches; spot cash paid. Milsam's, 436 9th nw.

FURNITURE, household goods; all kinds; highest prices paid. Don't sell till you call NO. 6040. Eves. & Sun., CO. 7055-J.

GOLD OR PLATINUM JEWELRY AND SILVERWARE AND GOLD TEETH, ANY CONDITION. WE HAVE U. S. GOVT. LICENSE TO BUY GOLD AND PAY CASH. A. KAHN, INC., 44 YEARS AT 935 F ST. NW.

OLD GOLD, silver, platinum, diamonds bought by oldest estab. Wash. dealer. Louis Abrahams, 711 G st. nw.

WANTED articles or books for translation in Spanish, English and Italian. Box 44 Washington Post.

SPOT CASH PAID IMMEDIATELY.
OLD GOLD, SILVER,
WATCHES, DIAMONDS
Discarded Jewelry, Gold Teeth.
SELINGER'S, 818 F St. N.W.

WANTED—AUTOMOTIVE 88

CASH! Instantly! For your car; auto loans. Used Car Clearing House, Inc., 1166 18th st. nw. ME. 7686.

CASH FOR YOUR CAR.
C. DICK ENGLISH, or R. H. DILLON,
215 Pa. Ave. S.E.

CASH FOR YOUR CAR.
Repossessed Auto Sales Co., 1317 14th st. NOrth 9080.

Norris Inc., 2018 14th st. NOrth 3949. SEE US BEFORE SELLING.

CASH IN 5 MINUTES!
PHONE DECATUR 2390.
Whether Car Is Paid For or Not.
SEE MR. BARNES, 1729 14th St.

AUTO REPAIRING 91

SCIENTIFIC BRAKE RELINING.
BRAKES RELINED AS LOW AS $4.45.
W. S. PRATT, 1822 M ST. N.W.

AUTO ACCESSORIES 94

YOUR OLD AUTO RADIO May Be Worth as Much as $35
As Down Payment on the New 1935 Philco or Motorola
A Few Late Model Slightly Used Auto Radios $11.75 up
NO MONEY DOWN ● EASY TERMS
Installed FREE ● NO DELAY
MANHATTAN Auto & Radio Co.
1706 7th Street N. W.

BRAKES
COMPARE THESE PRICES FOR RELINING

Fords, all models	$4.95
Chevrolet, '28 to '32	$4.95
Chevrolet, '33 and '34	$7.00
DeSoto, any model	$8.00
Plymouth, any model	$8.00
Chrysler, 66 & C. O.	$8.00
Terraplane, any model	$8.00
Essex, any model	$8.00
Pontiac, '29 & '30	$8.00
Pontiac, '31 to '34	$10.00
Oldsmobile, any model	$10.00
Buick, Standard	$10.00
Buick, Master	$12.00

All Other Makes Priced as Low
LEACH'S
Auto Brake Service Co.
427 K St. N.W.
MEt. 8208

Gasoline Alley

And That's the Answer

A Car for Every Pocketbook

Up to $100

CHEVROLET, 1928 coach; motor O. K.; $20; worth more. 1109 11th st. n.w. Na. 2238.

CHEVROLET $95
1930 Roadster. If you are looking for good transportation at the lowest possible cost, see this at once! Terms if desired.
Gardner-Stuart Motors
804 Bladensburg Rd. N.E. LIncoln 8138.

CHEVROLET $95
1930 Coupe. Looks and runs O. K. You will really be surprised with the exceptional value this car affords. Terms if desired.
Gardner-Stuart Motors
804 Bladensburg Rd. N.E. LIncoln 8138.

ESSEX $35 CASH
1929 Coach; new top, tires; motor O.K.
ROBERT MELVIN
3339 Benning rd. opp. Pepco. LI. 9410.

FORD $75
1929 Roadster; tires, curtains new, motor O.K.
ROBERT MELVIN
3339 Benning rd. opp. Pepco. LI. 9410.

FORD $95
'29 Sedan. Mechanically perfect. Tires, top and paint excellent.
ADDISON CHEVROLET
1437 Irving St. N.W. AD. 5411.

NASH $75
1929 Brougham; 4-door. This car has not been reconditioned but it has real value and will afford some lucky buyer plenty of dependable transportation at the lowest possible cost. Open evenings and Sunday.
CAPITOL CADILLAC CO.
1222 22nd st. nw. National 3300.

$100 to $200

AUSTIN 1933 Coupe; excellent condition; $145; easy terms. Keystone Repossessed Car Co., 1409 17th st. nw.

BUICK $165
1930 roadster. Here is a very clean car in splendid condition throughout. New top, fine paint, good tires. C. C. C. guarantee. Terms if desired. Open evenings and Sunday.
CAPITOL CADILLAC CO.
1222 22nd st. nw. National 3300.

CHEVROLET—1931 Roadster; $190; has new robin-egg blue duco finish, all good tires, motor is O.K. Trade and terms. L. F. Steuart, Inc., 1325 14th st.

DE SOTO $139
1929 roadster, above average condition all around; terms if desired. A real bargain.
COMMUNITY MOTORS
6621 Wisconsin Ave. Wisc. 2676.

DODGE $195
'31 Sedan. Beautiful tan finish; perfect mechanically; lots of unused miles that can be bought very cheap.
SEMMES SALES, INC.
Pontiac Dealers.
5832 Ga. Ave. GE. 5343.

DODGE $175
'30 "8" Sedan. Beautiful maroon, with six wire wheels, two-mounted on the fenders; mechanically perfect and ready to go.
SEMMES SALES, INC.
Pontiac Dealers.
5832 Ga. Ave. GE. 5343.

DODGE $140
1930 Coupe, motor, tires, upholstery and finish. All in exceptionally fine condition. This car is far above the average of its age. It must be seen to be fully appreciated. Small down payment and easy terms.
Gardner-Stuart Motors
804 Bladensburg Rd. N.E. LIncoln 8138.

FORD $165
'30 Sport Coupe. Perfect mechanically; economical to operate. Ready to go.
ADDISON CHEVROLET
1437 Irving St. N.W. AD. 5411.

FORD $165
1930 De Luxe Roadster; new Goodyear tires, clean upholstery, heater, perfect motor; a real bargain; terms to suit.
ROBERT MELVIN
3339 Benning rd. opp. Pepco. LI. 9410.

FORD $185
1931 Town Sedan; mechanically perfect; no trade at this price; easy terms.
ROBERT MELVIN
3339 Benning rd. opp. Pepco. LI. 9410.

FORD $195
1931 De Luxe Phaeton. Good paint and tires, clean upholstery and a motor that is really O. K. This car has had the finest possible care by former owner and is an outstanding buy at this price. Terms to suit for responsible party.
BILLHIMER & PALMER
AUTHORIZED FORD DEALERS
7 Spencer St. Hyatts., Md. Gr. 2057.

NASH $125
'29 Sedan. Original dark green finish with black trim. Mechanically perfect. This car is absolutely right. Don't fail to see it.
LEO ROCCA, INC.
Direct Dodge-Plymouth Dealer
7 N. Y. Ave. N.E. NAt. 7322.
Open Evenings.

OLDSMOBILE $135
1929 sedan, 6-wheel, new tires and paint, motor thoroughly reconditioned. This is a much greater value than you would expect for this money; terms if desired.
COMMUNITY MOTORS
6621 Wisconsin Ave. Wisc. 2676.

OLDSMOBILE $125
1929 Sedan. This car is really above the average for a car of this age. We invite your closest inspection. Small down payment and easy terms.
Gardner-Stuart Motors
Bladensburg Rd. N.E. LIncoln 8138.

PLYMOUTH $159
'30 Coupe. Mechanically perfect; new paint and tires; safety glass, famous hydraulic brakes; very economical to operate. Don't fail to see this car.
ALBER & McNEIL, INC.
Studebaker Sales and Service.
1418 P St. N.W. DE. 1447.

PONTIAC $145
1930 coach, appearance and performance that will amaze you! If you want a good, clean, dependable car this is the one!
COMMUNITY MOTORS
6621 Wisconsin Ave. Wisc. 2676.

STUDEBAKER $195
'29 President Sport Roadster; new paint, new tires; hot-water heater; perfect condition throughout. This high-class job originally cost $2,200.
ALBER & McNEIL, INC.
Studebaker Sales and Service.
1418 P St. N.W. DE. 1447.

$200 to $300

AUBURN $295
'31 Convertible Coupe. Beautiful micro metallic finish, black leather upholstery. Practically new tires. Mechanically perfect. Act quick on this car.
LEO ROCCA, INC.
Direct Dodge-Plymouth Dealer
7 N. Y. Ave. N.E. NAt. 7322.
Open Evenings.

AUTO TRUCKS—TRACTORS 97

TRUCK BARGAINS

'34 Ford Pick Up	$395
'33 Ford Pick Up	295
'32 Chevrolet Panel	245
'31 Ford, 131 in. Wheelbase, Stake Body	295
'31 Ford Express Body	295
'29 Ford Chassis and Cab	225
'33 Ford Chassis and Cab	325
31 Chevrolet Chassis and Cab	250

Anacostia Motor
1325 Good Hope Rd. S.E. LI. 2077

AUTOMOBILE LOANS 97A

AUTO LOANS PROCURED.
FINANCE SERVICE, INC.
939 N. Y. ave. nw. NAt. 3804-3805.

AUTO LOANS 6% PER ANNUM
12-MONTH PLAN.
No indorsers. Arrangements confidential.
PUBLIC AUTO FINANCE CO.,
920 New York avenue.
National 1362.

QUICK AUTO LOANS
CAPITAL AUTO FINANCE SERVICE,
801 New York ave. nw. ME. 1361.

$200 to $300 (Continued.)

BUICK $295
1931 sport coupe, model 66-S. This is a clean, light car in truly splendid all-around condition. C. C. C. guarantee, terms and trade. Open evenings and Sunday.
CAPITOL CADILLAC CO.
1222 22nd st. nw. National 3300.

BUICK $225
'29 Sedan. Beautiful two-tone green. Model 41. One tough automobile that is ready to go.
LEO ROCCA, INC.
Direct Dodge-Plymouth Dealer
7 N. Y. Ave. N.E. NAt. 7322.
Open Evenings.

CHEVROLET $279
1932 Roadster. New top, new tires; original black finish; splendid motor. This dandy little car has appearance and performance as you want it. Terms to suit.
WISCONSIN MOTORS
29th and M Sts. N.W. DEcatur 5540.

CHRYSLER—1931 De Luxe Coupe; 6 brand-new tires, fender wells, trunk rack, new finish, relined brakes, new battery, motor smooth and quiet. A sensational value at only $290. Williams and Baker, 1507 14th st. nw. POt. 6140.

CHRYSLER—1930 "77" Roadster, $245; a most beautiful two-tone black and blue finish; all excellent tires and powerful, smooth motor. Trade and terms. L. F. Steuart, Inc., 1325 14th st.

DODGE $255
'31 Cabriolet. Beautiful green with cream wheels and black trim; brand-new top, new pistons and rings, new tires, trunk rack, rumble seat; very dapper looking car and priced to sell.
ANACOSTIA MOTOR.
1325 Good Hope rd. se. LI. 2077.

FORD $275
'32 4-cylinder Coach. Act quick. They are hard to find. It's perfect in every detail.
ADDISON CHEVROLET
1437 Irving St. N.W. AD. 5411.

FORD $259
'32 V-8 Tudor. Beautiful new black paint with red wheels; excellent condition throughout; economical to operate and ready for any test.
ALBER & McNEIL, INC.,
Studebaker Sales and Service.
1418 P St. N.W. DE. 1447.

FORD $275
1932 De Luxe Tudor Sedan. Factory rebuilt motor, excellent tires, original green finish in good condition; clean as a pin interior. Everything about this fine little job is exactly as you would have it. A money saving value. Terms and trade.
BILLHIMER & PALMER
AUTHORIZED FORD DEALERS.
7 Spencer St. Hyatts., Md. Gr. 2057.

OLDSMOBILE $295
1931 Convertible Coupe. Smart black finish with cream trim, leather upholstery; excellent tires and a splendid motor. This is a matchless value. Don't miss it! Terms and trade to make you smile.
WISCONSIN MOTORS
29th and M Sts. N.W. DEctaur 5540.

OLDSMOBILE $295
'31 Sedan; Beautiful black with six wire wheels, two mounted on the well fenders. Mechanically in A-1 condition. Trunk rack and seat covers. A real bargain if you act quick.
LEO ROCCA, INC.
Direct Dodge-Plymouth Dealer
7 N. Y. Ave. N.E. NAt. 7322.
Open Evenings.

PLYMOUTH $225
'31 Sedan. Beautiful green with cream wheels; practically brand-new tires all around; mechanically perfect. This is a wonderful buy. Don't fail to see it.
HANDLEY MOTOR.
3730 Ga. ave. nw. AD. 6060.

WILLYS $245
'32 Coach. Beautiful gray with green wheels and black trim, trunk rack, spotless upholstery; mechanically the best car in stock. Act quick.
HANDLEY MOTOR.
3730 Ga. ave. nw. AD. 6060.

$300 to $400

AUBURN $395
1932 Sedan, 4-door; beautiful finish. All new rubber, spotless mohair upholstery and a motor that is absolutely perfect; you simply cannot find a better value. Small down payment and easy terms.
Gardner-Stuart Motors
804 Bladensburg Rd. N.E. LIncoln 8138.

BUICK '30 Sedan, $325. Mechanically perfect. F. M. McLaughlin, 3103 Rhode Island Ave. DEcatur 6011.

BUICK $385
'32 5-passenger sport Victoria coupe. The outstanding buy of the city. Beautiful two-tone green. Tires practically new. Had one owner. Just been reconditioned. It is absolutely perfect inside and out.
McREYNOLDS MOTOR.
Graham Distributor.
1320 14th St. N.W. PO. 0772.

CHEVROLET $315
'32 Sedan. Beautiful black with six wire wheels, two mounted on the well fenders; this is the best model General Motors ever built; economical to operate; famous Fisher body; don't fail to see it.
H. B. LEARY, JR. & BROS.
25 years in the same location is your guarantee.
1321 14th St. N.W. POt. 4900.

CHEVROLET—1933 Sedan. A low mileage beauty in spotless condition; finish, upholstery, tires, motor, brakes, battery, all A-1. Even the floor mats show no wear; $389. Carries the "Good Will Guarantee" of L. F. Steuart, Inc., 1325 14th st. nw.

FORD $365
1933 V-8 Tudor. Beautiful gray finish, good tires, clean upholstery and a motor that is A-1. This car has had best care and is really a matchless value at $365. Terms.
Lyon Village Motor Sales
De Soto-Plymouth Dealers.
2611 Lee Highway. Ph. Clar. 1725.

FORD $325
1933 V-8 Tudor. This car can not be duplicated anywhere; matchless condition throughout; its owner was an airplane mechanic and this car has never wanted for anything. You really owe it to yourself to see this before you buy. Liberal terms and trade.
ROSEN-RICE MOTOR CO.
De Soto—Plymouth Dealers.
1423 Irving St. N.W. COl. 10324.

NASH '31 Master "8" De Luxe Sedan. This is a once-in-a-lifetime bargain. Used so little its rich maroon finish shines like the day it left the factory. Perfect chrome fixtures, dual chrome horns, chrome fender lights, 6 wire wheels, 6 Firestone 6-ply tires, spotless deep-cushioned whipcord upholstery; even the floor mats show no wear. Luxurious mahogany fixtures; twin ignition economy motor checked and tested by Nash factory-trained mechanics. A truly luxurious car that is equal in appearance and performance to a brand new car. Delivered new for $1,945; our price only $350. Carries our full guarantee.
WILLIAMS & BAKER.
1507 14th St. N. W. POt. 6140.

NASH $345
'32 Sedan. Beautiful dark blue finish; economical to operate; lots of unused mileage; act quick.
SEMMES SALES, INC.
Pontiac Dealers.
5832 Ga. Ave. GE. 5343.

OLDSMOBILE—1932 De Luxe 5-pass. Coach. Perfect original black finish, perfect chrome fixtures, dual horns, 6 wire wheels, fender wells, trunk rack, 6 nearly new tires, spotless broadcloth upholstery. A truly exceptional used car at a bargain price, $345. Stanley H. Horner, 1111 14th st. nw. NAtional 7651.

PLYMOUTH—1933 Sedan; perfect; $365; terms. Al's Master Service, Chrysler-Plymouth Dealer, Clarendon, Va. Clar. 1767.

PONTIAC $345
'32 Sedan. Beautiful blue finish; economical to operate; had one owner who took wonderful care of this marvelous job.
SEMMES SALES, INC.
Pontiac Dealers.
5832 Ga. Ave. GE. 5343.

PONTIAC $345
'32 Fordor Sedan. Beautiful military brown; six artillery wood wheels, practically new tires, trunk rack, mechanically one of the best cars in our stock. See this small's superservice car that is priced to sell.
ANACOSTIA MOTOR.
1325 Good Hope rd. se. LI. 2077.

STUDEBAKER $395
'32 Dictator Sedan. Beautiful black with six chromium artillery steel wheels; two mounted on the fenders; trunk rack, seat covers. This is a hard bargain to beat. It won't last long.
McREYNOLDS MOTOR.
Graham Distributors.
1320 14th St. N.W. PO. 0772.

$300 to $400 (Continued.)

TERRAPLANE $375
1933 Sedan. Beautiful black with silver wheels; mechanically perfect; had one owner that took wonderful care of the marvelous job; fast acceleration and spotless interior; practically new tires.
ALBER & McNEIL, INC.,
Studebaker Sales and Service.
1418 P St. N.W. DE. 1447.

$400 to $500

CHEVROLET $469
1934 Coach. Exceptionally fine condition throughout. Paint and upholstery as clean as new. Excellent tires. Guaranteed; $469. Easy terms arranged.
BARRY-PATE MOTOR CO.
1130 Conn. Ave. DIst. 4200.

CHEVROLET $445
1934 five-passenger sedan. Rich black finish, excellent tires, clean upholstery and a fine perfect motor; low mileage. C. C. C. guarantee, terms and trade. Open evenings and Sunday.
CAPITOL CADILLAC CO.
1222 22nd st. nw. National 3300.

CHEVROLET $475
'34 Roadster. Beautiful maroon with rumble seat, leather upholstery. Perfect mechanically, tires like new. Top excellent. This is specially priced for three days.
LEO ROCCA, INC.
Direct Dodge-Plymouth Dealer
7 N. Y. Ave. N.E. NAt. 7322.
Open Evenings.

CHEVROLET $499
1934 De Luxe Sedan, four-door model. Beautiful black Duco finish. Well fenders with two spare tires and wheels on the sides. Dual horns. Exceptionally fine condition throughout and guaranteed. This is a real value at $499. Very easy terms arranged.
BARRY-PATE MOTOR CO.
1130 Conn. Ave. DIst. 4200.

DE SOTO $495
'33 Brougham. Beautiful gray with black trim; A-1 condition mechanically. Tires, top and paint excellent.
LEO ROCCA, INC.
Direct Dodge-Plymouth Dealer
7 N. Y. Ave. N.E. NAt. 7322.
Open Evenings.

DE SOTO '33 sedan, $425. Mechanically perfect. Coast In, Inc., 1606 14th st. nw. DE. 5300.

DODGE $485
'33 Sedan. Beautiful black finish; perfect mechanically; tires, top and paint excellent; economical to operate; it's hard to beat this buy.
SEMMES SALES, INC.
Pontiac Dealers.
5832 Ga. Ave. GE. 5343.

FORD $485
'34 Coach. Beautiful black with cream wheels; equipped radio and heater; mechanically perfect; one wonderful buy; don't fail to see it.
SEMMES SALES, INC.
Pontiac Dealers.
5832 Ga. Ave. GE. 5343.

FORD '34 De Luxe Convertible Coupe, leather upholstery; $438. Owens, 6323 Ga. ave. nw. GE. 0100.

GRAHAM $475
'33 Sedan. Beautiful blue-green finish; mechanically perfect; wonderful condition inside and out; had one owner who took beautiful care of this car.
McREYNOLDS MOTOR.
Graham Distributor.
1320 14th St. N.W. PO. 0772.

OLDSMOBILE $425
1933 Touring Sedan, 8-cylinder. This is the finest week-end bargain in the city; black paint, de luxe equipment, good tires. A very clean car priced low. C. C. C. guarantee, terms and trade. Open evenings and Sunday.
CAPITOL CADILLAC CO.
1222 22nd st. nw. National 3300.

PLYMOUTH $495
1934 Sedan; 2-door, rich black finish. This is practically a brand-new car, actually driven by 9,800 miles by a most careful owner; everything about it is exactly the way you would have it. See, drive and be convinced this is an exceptional value; terms and trade to suit.
ROSEN-RICE MOTOR CO.
De Soto—Plymouth Dealers.
1423 Irving St. N.W. COl. 10324.

PONTIAC—1933 De Luxe Sedan. Low mileage; used only by one owner; original condition throughout and it looks and performs like a brand-new car. Full price, $489; low down payment; easy terms. Carries the "Good Will Guarantee" of L. F. Steuart, Inc., 1325 14th st. nw.

PONTIAC $485
33 Sedan. Beautiful dark blue, with metal trunk; mechanically in A-1 condition; top, tires and paint excellent.
SEMMES SALES, INC.
Pontiac Dealers.
5832 Ga. Ave. GE. 5343.

PONTIAC $445
'33 Sedan. One beautiful black car. Very economical to operate; safety glass. A General Motors proven product. It is absolutely perfect in every detail. Priced at only $445.
McREYNOLDS MOTOR.
Graham Distributor.
1320 14th St. PO. 0772.

STUDEBAKER $425
'32 Club Sedan. Beautiful tan with six chromium steel wheels, two mounted on the well fenders; mechanically perfect; economical to operate; metal trunk; spotless upholstery. This is the sportiest job Studebaker ever put out.
ANACOSTIA MOTOR.
1325 Good Hope rd. se. LI. 2077.

STUDEBAKER $445
1933 Commander "5" sedan; six wire wheels, trunk rack, good tires, excellent black paint, clean broadcloth upholstery. This is a very clean car throughout. C. C. C. guarantee, terms and trade. Open evenings and Sunday.
CAPITOL CADILLAC CO.
1222 22nd st. nw. National 3300.

TERRAPLANE $429
'33 Coach. Beautiful black with silver wheels. Mechanically perfect. Very fast acceleration in this marvelous job.
LEO ROCCA, INC.
Direct Dodge-Plymouth Dealer
7 N. Y. Ave. N.E. NAt. 7322.
Open Evenings.

AUTOMOBILES for SALE 98

TAYLOR MOTOR CO.

CHEVROLET

BETTER Conditioned Cars
Sold With the Red O. K. TAG THAT COUNTS
These Cars at 14th & T N.W.

'35 Chevrolet Coaches and Sedans (almost new—big discounts).
'35 Ford V-8 Tudor Sedan.
'34 Chev. Coupes, Coaches and Sedans.
'34 Ford V-8 D. L. Coupe.
'34 Ford V-8 Victoria, radio.
'33 Chev. Coupes, Coaches and Sedans.
'33 Chev. "Master" Sport Roadster.
'33 Ford V-8 Tudor Sedan.
'33 Hudson Coupe—5 new tires.
'33 Dodge "Six" Sedan.
'32 Chev. Coupes, Coaches and Sedans.
'32 Ford V-8 D. L. Sedan.
'32 Ford V-8 Victoria Coupe.
'31 Graham Sedan.
'31 Chevrolet Coaches (3).
'31 Chevrolet D. L. Sport Roadster.
'31 Chevrolet Coaches and Sedans.
'30 Marquette Sport Coupe.

These on "Hill Top Lot," Wisconsin Ave., at Albemarle.

'35 Chev. Coach at discount.
'33 Chev. Master Sedan, radio.
'33 Chev. Master Coach.
'32 Ford V-8 D. L. Sedan.
'31 Ford Tudor Sedan.
'31 Ford Sport Coupe.
'30 Ford Sport Coupe.
'30 Ford Sport Roadster.

CHOICE $59 NO MORE

Make, Model	Car. No.
PACKARD SEDAN (trunk)	6102FS
HUPMOBILE SEDAN	6203HS
OLDSMOBILE Coupe	R1515H
'30 FORD Spt. Roadster	6144HS
'29 PONTIAC Coach	6151HS
'29 PONTIAC Coach	6232HS
'29 ESSEX Sport Coupe	6266JS
'29 ESSEX Coach	6210HK
'28 CHRYSLER Coach	6096FH
'28 FORD Coupe (dandy)	R1497
STUDEBAKER 3 Pass. Coupe	6108FS
BUICK 4-Door Sedan	6356KH

MODEL A FORDS
Fine Selection Roadsters, Coupes, Coaches and Sedans.

TAYLOR MOTOR CO.
Authorized Chevrolet Dealer.
14th St. at T N.W.

$500 to $600

AUBURN $545
'33 Sedan. Economical to operate. Mechanically perfect. Tires, top and paint excellent. Don't fail to see this car.
AUBURN WASHINGTON CO.
Auburn Distributor.
1737 14th St. N.W. DE. 3033.

CADILLAC $545
1931 de luxe five-passenger sedan. Beautiful paint, clean upholstery protected with seat covers, all good tires. You will be more than pleased with the fine condition of the motor. C. C. C. guarantee, terms and trade. Open evenings and Sunday.
CAPITOL CADILLAC CO.
1222 22nd st. nw. National 3300.

DODGE $545
1934 Sedan, 4-door, truly a beautiful automobile; rich black finish, spotless upholstery; excellent tires and motor did motor. This car has been correctly broken in by an owner who really knows how to handle a car; actually driven 15,600 miles, and traded in as for a 1935 car. Better hurry for this one; cars like this don't hang around. Liberal terms.
LEO ROCCA, INC.
Direct Dodge-Plymouth Dealer
7 N. Y. Ave. N.E. NAt. 7322.
Open Evenings.

FORD $585
'35 De luxe Coach. Beautiful green with cream wheels. You absolutely cannot tell this car from new; low mileage and you can save the first year's depreciation, if you act quick.
LEO ROCCA, INC.
Direct Dodge-Plymouth Dealer
7 N. Y. Ave. N.E. NAt. 7322.
Open Evenings.

NASH $595
1934 five-passenger sedan. Attractive light blue finish like new, spotless upholstery, excellent tires and a splendid motor. Surely a beautiful car priced low. C. C. C. guarantee, terms and trade. Open evenings and Sunday.
CAPITOL CADILLAC CO.
1222 22nd st. nw. National 3300.

PLYMOUTH $515
1934 De Luxe coach. Smart gray finish; spotlessly clean; whipcord upholstery; seat covers; perfect tires and motor. Truly a fine automobile; in beautiful condition throughout. Terms and trade, plus 90-day guarantee.
TOM'S AUTO SERVICE
CHRYSLER-PLYMOUTH DEALER.
1355 Conn. ave. DEcatur 3876.

$600 to $700

BUICK $670
1933 model "57" de luxe 4-door sedan, rich black finish with cream trims and wire wheels; tires almost new; splendid motor; truly a luxurious car with style and comfort features throughout; terms and trade.
HYATTSVILLE AUTO & SUPPLY CO.
Hyattsville Md Greenwood 1810.

STUDEBAKER $695
1935 Dictator Sedan; two door. Driven only a few miles; certainly beautiful new-car condition; rich black finish with cloth upholstery. A real value. C. C. C. guarantee, terms and trade. Open evenings and Sunday.
CAPITOL CADILLAC CO.
1222 22nd st. nw. National 3300.

$700 to $1000

CHRYSLER $825
'35 "8" Sedan. Beautiful black Duco paint with chromium; absolutely perfect; this car looks and runs like new; clean as a pin, with very low mileage; economical to operate and one of the best values we have had in a long while.
H. B. LEARY, JR. & BROS.
25 years in the same location is your guarantee.
1321 14th St. N.W. POt. 4900.

AUTOMOBILES for SALE 98

I'm on My Way!
LUSTINE JUST ANNOUNCED
DEEP CUT PRICES ON
Company Official Cars & DEMONSTRATORS

CHEVROLET
1935 CHEVROLET ALL MODELS as low as $495

1935 OLDSMOBILE ALL MODELS as low as $709

Use Your Old Car As Down Payment

LUSTINE-NICHOLSON
HYATTSVILLE-MARYLAND
CHEVROLET Phone GREENWOOD 2200 OLDSMOBILE

AUTOMOBILES for SALE 98 (Continued.)

CHRYSLER
1932 Five-Passenger Coupe; absolutely the finest possible condition in every respect; you simply can not find a better value at our low price; small down payment; easy terms; no payment while you are sick or disabled.
EVANS-PALMER, INC.
DE SOTO-PLYMOUTH DEALERS.
Used Car Lot.
14th and N sts. nw. NAt. 3478.

DE SOTO
1634 Airflow sedan, beautiful gun-metal finish, everything about this truly fine car is exactly the way you want it; small down payment; easy terms; no payment while you are sick or disabled.
EVANS-PALMER, INC.
DE SOTO-PLYMOUTH DEALERS.
Used Car Lot.
Fla. Ave. and N. Y. Ave. N.E. NAt. 3479

DODGE
1934 de luxe sedan; 6 natural wood wheels, brand new tires, finish and motor like new, spotless upholstery. This car has unusual value and is priced right; small down payment, easy terms. No payment while you are sick or disabled.
EVANS-PALMER, INC.
DE SOTO-PLYMOUTH DEALERS.
Used Car Lot.
Fla. Ave. and N. Y. Ave. N.E. NAt. 3479.

FORD 1935 Tudor touring. This car was purchased brand new in July and, of course, is like new today. A de luxe model with the built-in trunk that is so popular; new-car guarantee; lowest finance rate and liberal allowance on your present car. Norris, Inc., 2018 14th st. nw. Phone NOrth 3949.

FORD
1935 Tudor; positively new-car condition throughout; owner decided to buy a larger car; really just nicely broken in; here is your opportunity to buy a practically brand-new car and save a lot of money; small down payment; easy terms; no payment while you are sick or disabled.
EVANS-PALMER, INC.
DE SOTO-PLYMOUTH DEALERS.
Used Car Lot.
14th and N sts. nw. NAt. 3478.

FORD
1934 Coupe with rumble seat; everything about this fine automobile is exactly as you would wish it; see, drive and appreciate its real value; priced right, small down payment; easy terms; no payment while you are sick or disabled.
EVANS-PALMER, INC.
DE SOTO-PLYMOUTH DEALERS.
Used Car Lot.
14th and N sts. nw. NAt. 3478.

FORD—1932 De Luxe Coupe; perfect in every detail; only $15 down, small monthly notes; no indorsers. Simmons, 1333 14th st. nw. DEc. 5173.

FORD 1931 Sport Roadster; fender wells, trunk rack, excellent paint, tires and motor; small down payment; $4 week.
RUTLEDGE MOTOR CO.
48 Md. Ave., Hyattsville, Md.

FORD
1933 Tudor. Special paint job. This car is positively like new in every respect; splendid motor; radio equipped. A real bargain. Terms and trade.
SMOOT MOTORS
CHRYSLER-PLYMOUTH DEALERS.
3342 M st. nw. WEst 1850.

GRAHAM
'35 Sedan. Beautiful black demonstrator that has been driven by one of the officials of the company. Very substantial savings if you act quick.
McREYNOLDS MOTOR.
Graham Distributor.
1320 14th St. N.W. PO. 0772.

BIG Pictures
Featuring
★ FAMOUS RACE DRIVERS
★ DARE DEVIL STUNTS
★ COMEDY AND THRILLS

Bring the Family
Invite your Friends
IT'S ALL Free
AT
LYON VILLAGE
MOTOR SALES
DE SOTO—PLYMOUTH
SALES and SERVICE
2611 Lee Highway
LYON VILLAGE, VA.
THURSDAY 8 P.M.
SEPT. 12th.

AUTOMOBILES for SALE 98 (Continued.)

HUDSON 1935 Special 8 Coach; built-in radio; a current-model car in new-car condition, at a bargain price; a beautiful car that has performance plus; see it; drive it and you'll buy it; new-car guarantee; lowest finance rate and liberal allowance on your present car. Norris, Inc., 2018 14th st. nw Phone NOrth 3949.

OLDSMOBILE
1935 convertible coupe, 8-cylinder, rich black finish with tan leather upholstery, used exactly two months. We will sell for $175 less than regular delivered price. This car has remarkable value. C. C. C. guarantee, terms and trade. Open evenings and Sunday.
CAPITOL CADILLAC CO.
1222 22nd st. nw. National 3300.

PLYMOUTH
1933 coupe; attractive gun metal finish; all good tires; spotless upholstery and a splendid motor; this car represents unusual value; small down payment; easy terms; no payment while you are sick or disabled.
EVANS-PALMER, INC.
DE SOTO-PLYMOUTH DEALERS.
Used Car Lot.
14th and N sts. nw. NAt. 3478.

PLYMOUTH
1934 Convertible Coupe; smart gun metal finish; motor, tires and upholstery can not be told from brand-new; if you are looking for a car just like new at the lowest possible cost, see this at once; easy terms; no payment while you are sick or disabled.
EVANS-PALMER, INC.
DE SOTO-PLYMOUTH DEALERS.
Used Car Lot.
14th and N sts. nw. NAt. 3478.

PLYMOUTH
1934 De Luxe Sedan. Four-door; new-car condition throughout; one owner since new; very low mileage; beautiful accessory group. Truly a matchless value. Terms and trade to suit.
SMOOT MOTORS
CHRYSLER-PLYMOUTH DEALERS.
3342 M st. nw. WEst 1850.

PONTIAC 1935 "6" Sedan, 4-door demonstrator; driven by company official; new-car guarantee; liberal reduction; terms and trade.
HYATTSVILLE AUTO & SUPPLY CO.
Hyattsville, Md. Phone Greenwood 1810.

PONTIAC—1932 Coach, $349. As clean as can be; equipped with radio. A powerful, smooth-performing motor. Trade and terms. L. F. Steuart, Inc., 1325 14th st.

OURISMAN CHEVROLET
625 H ST. N.E. LI. 10300.

AUTOMOBILES for SALE 98 (Continued.)

PONTIAC 1934 Coupe; a beautiful car, in perfect mechanical condition; original finish of sage-brush green; cream wire wheels; spotless upholstery; new-car guarantee; lowest finance rate and liberal allowance on your old car. Norris, Inc., 2018 14th st. nw.

PONTIAC—1935 "8" cylinder 4-door Touring Sedan. Driven only 1,700 miles; private care. Sacrifice. Telephone ADams 3877.

PONTIAC—1935 4-door Sedan; midnight blue finish; perfect condition; driven only 2,300 miles. Must sell immediately. Sacrifice. Call POtomac 5710.

STUDEBAKER 1934 De Luxe Sedan; 6 wheels, built-in trunk, safety glass throughout, hot-water heater; the mileage is low and it shows the best of care; carries out 60-day warranty; $125 down, and balance $33.60 monthly. Warrington Motor Car Co., 2035 17th nw. POt. 0701.

STUDEBAKER 1934 Dictator 6 Sedan; one of the biggest bargains offered in the city; a car like new; spotless upholstery, original paint, excellent tires, perfect condition mechanically, at only $545; lowest finance rate and liberal allowance on your present car. Norris, Inc., 2018 14th st. nw. Phone NOrth 3949.

BEST USED CARS—No down payment if you are working. Royal Motor Sales, 1724 14th st. DE. 5819.

FORDS! FORDS! FORDS! FORDS!
STEUART MOTORS.
6th St. and New York Ave. N. W.

GOLD SEAL GUARANTEED USED CARS.
FLEMING MOTOR CORP.
Champlain, at Kalorama Rd. N.W.

STOHLMAN CHEVROLET
3304 M St. NW.

NOL-AN-ALYZED CARS
NOLAN MOTOR CO., 1111 18th st. DI. 4168

1932 Buick Sedan
Beautiful dark brown with six wire wheels, two mounted on the well fenders. Practically new tires. Built-in trunk with trunk rack; whipcord upholstery with split rear seat that is spotless. Motor absolutely perfect. You absolutely can not tell this car from new. Priced at only $550. With a Carter renewed guarantee.
PARKWAY MOTOR CO.
3040 M St. NW. WE. 6161.

ANNOUNCING
the Opening of the
MOST UNIQUE and SPECTACULAR
USED CAR EVENT
Ever Held in Washington
OUR ANNUAL FALL
USED CAR CARNIVAL
And the Opening of Our
"LOT OF BARGAINS"
A GIGANTIC USED CAR LOT
Directly Across From Our Used Car Showroom
1416 CHURCH ST.
NOW YOU CAN BUY

Cars that are reconditioned until they gleam like new, and carrying our 72-hour money back guarantee.

Cars that are Bargains, real bargains, when compared to all others on the market.

WHAT YOU HAVE TO CHOOSE FROM
126 USED CARS & TRUCKS

24	23	25
DODGES	CHEVROLETS	FORDS
12		42
PLYMOUTHS		OTHERS

1935 DODGE and Plymouth SEDANS

These Are Company-Owned Cars and Selling at
A BIG DISCOUNT
Before you buy any car at any price, COME TO THIS CARNIVAL AND LOOK AROUND
IT IS FREE
The TREW MOTOR CO.
Established 21 Years.
1526 14th St. Dec. 1910

Winnie Winkle, The Breadwinner

A JOB AT LAST—THANKS TO LITTLE FANNY FITTS!! I WONDER HOW ALL MY NEW BOSSES WILL LIKE ME!!
I WAS JUST WONDERING, FANNY, IF THE FIVE BOSSES HAVE SAID ANYTHING ABOUT ME?
I DIDN'T HEAR 'EM SAY NOTHIN', BUT THEY'RE ALL IN CONFERENCE IN THAT ROOM! WANT'A SNEAK OVER AN' LISTEN?
WELL, WHAT DO YOU THINK OF THE NEW GIRL, ADDISON?
NOT SO HOT, WORDLEY
I'D HAVE PREFERRED A BRUNETTE!
I DON'T THINK OUR CLIENTS WILL GO WILD OVER HER!!
NO! I'M AFRAID SHE WON'T DO!
NOT A BAD FOSTER, THOUGH!
Mistaken Identity

"Cap" Stubbs — Never Can Tell — By Edwina

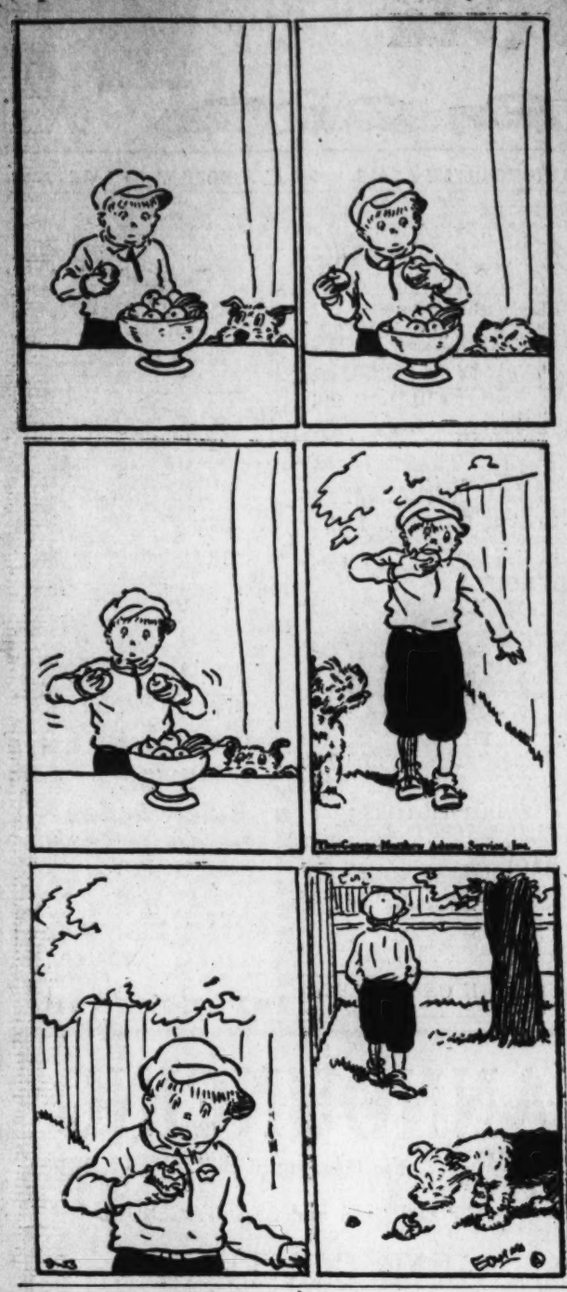

ARE YOU SUPERSTITIOUS?
BY CLYDE H. DUBOSE

Copyright, 1935, by The Washington Post.

DICK TRACY — Supply Closet

SPYING A DOOR, IN THE VESTIBULE NEAR THE MAIN EXIT OF THE CELL HOUSE, TOBY FLINGS IT OPEN LOOKING FOR AN AVENUE OF ESCAPE.
JUST AS SHE PULLS THE DOOR OPEN AND STEPS WITHIN - A TEAR GAS BOMB WHIZZES PAST HER HEAD.
THE DOOR CLOSES BEHIND HER AND THE SPRING LOCK SNAPS...
IT'S ONLY A CLOSET.. A SUPPLY CLOSET...
SLAM
WHAT IN THE WORLD HAVE I DONE? I'M IMPRISONED! IMPRISONED IN--- OH..OH... OW-- MY EYES.. MY EYES!

THE GUMPS — Caught With the Goods

MAMA'S $14,000 - ALL SHE HAD IN THE WORLD IS GONE - BURNED UP IN AN OLD MATTRESS BY HER LANDLADY -
$20.00 - ALL I'VE GOT LEFT TO MY NAME - LUCKY - I KEPT THIS TUCKED AWAY IN MY OWN STOCKING - I'LL JUST PACK UP AND CLEAR OUT OF HERE -
SEPT. 13
SO - THAT'S YOUR GAME, IS IT, STARTING ALL OVER AGAIN - TELL ME YOU'RE BROKE AND THEN SIT HERE WITH A FISTFUL OF DOUGH - WELL, YOU PAY ME MY $5.00 THAT YOU BORROWED - AND YOU'LL PAY YOUR BACK BOARD BILL OF $18.98 AND THE TEN CENTS I LENT YOU - AND THERE'LL BE ANOTHER NICKEL FOR NEEDLE AND THREAD - THAT'S $23.15
BUT PLEASE - I NEED THIS TO GET ALONG ON - HOW CAN YOU BE SO HEARTLESS?
AND YOU NEEDN'T TRY TO GET YOUR OTHER GRIP TILL YOU SETTLE WITH ME FOR THE OTHER $5.15 - YOU DOUBLE-CROSSING OLD HYPOCRITE - YOU -
AND SO — WITH A MEASLY $2.98 SALVAGED OUT OF HER $14,000.- FORTUNE, MAMA IS TURNED OUT ONTO THE STREETS - WHAT WILL BECOME OF HER NOW?
SIDNEY SMITH

JOE PALOOKA — The Important Mr. Smythe — By Ham Fisher

SEE MARGIE REAGAN. SHE'S JOHNSTON'S SECRETARY.
OKAY MY MAN.
SAY SISTER, TELL JOHNSTON THE PROMOTOR THAT VAN CORTRIDGE SMYTHE WANTS TO SEE HIM.
AND WHO IS VAN CORTRIDGE SMYTHE MAY. I 'AWSK'?
THERE'S A SOCIETY FOP OUT HERE WHO'S HEAD NEEDS REDUCING. ACCORDING TO HIMSELF HE'S MORE IMPORTANT THAN THE MAYOR. GIVE HIM THE WORKS.
OKAY MARGIE I GET IT.
SEE HERE JOHNSTON, I'VE GOT THE GREATEST PROPOSITION FOR THE GARDEN THAT YOU'VE EVER HEARD OF.
WELL, WELL, VERY INTERESTING GO ON MISTER SMYTHE
AND WITH MY SOCIAL BACKGROUND AND INTERCOLLEGIATE FAME YOU CAN SEE HOW IMPORTANT A FIGHT WITH THIS BUM OF A PALOOKA WOULD BE.
AHEM-M--- OH YES OF COURSE.

BENNY — Howdy! — By J. Carver Pusey

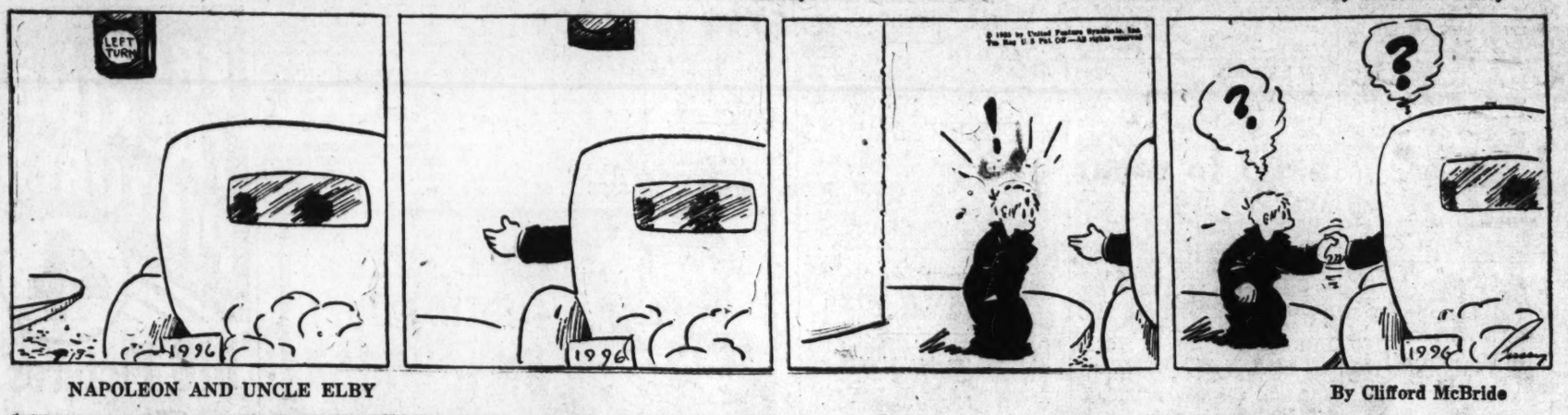

NAPOLEON AND UNCLE ELBY — By Clifford McBride

DIXIE DUGAN — Suspicion — By J. P. McEvoy and J. H. Striebel

HOORAY, BOYS!! -I'VE JUST TALKED TO HANK BY LONG-DISTANCE! - HE SAYS HE CAN GET HIS COMPANY TO HOLD UP THE SALE OF OUR PLACE FOR A FEW DAYS
A FEW DAYS! WHEW! - WE'VE GOT T'WORK FAST ON MY UNDER-WATER CABINET-!
S-H-H-H-H-H
-AND WE'VE GOT TO KEEP BAGSTER IN TH' DARK-
THEY'RE UP TO SOMETHING! I HAVEN'T SPENT A GOOD PART OF MY LIFE TEACHING, NOT TO BE ABLE TO TELL WHEN YOUNG NUMSKULLS HAVE GUILTY SECRETS BREWING UNDER THEIR SKINS-!!

THE BUNGLE FAMILY — Yoo Hoo, Mrs. Bungle! — By Harry J. Tuthill

Oh, I am so disturb. So afraid. Me, the Mogul of Mexico in the year 1955.
Here's the address where Otto says Mrs. Bungle lives.
Mrs. Bungle? She live with her daughter Mrs. Sowers, in 4186.
What! Peggy married!
My word! Where's the elevator, so we can?..
Just stand on those two spots marked X, gents.
Hey! What's this?
Going up.
Hold your hats.
And out.
Right in front of the door. 4186
Well, we'll soon find out what's what.

Ritchie Reiterates 'Hopes' for Party

Pleads for 'Fundamental' Ideals on Return Home.

By the Associated Press.

Baltimore, Sept. 12.—Albert C. Ritchie, former Governor of Maryland, returned to Baltimore today from a trip to England, reiterating his "hope" that the "Democratic Party will return to the practice of fundamental Democratic principles."

Asked for his ideas concerning a third party movement in next year's national political picture, Ritchie said:

"I've been away for some little time and, of course, am not in close touch with developments here. I have never subscribed to the idea of a third party, but still, I'm hoping that the Democratic Party will return to the practice of fundamental principles."

Asks $16,000 of WPA.

Special Dispatch to The Post.

Frederick, Md., Sept. 12.—The Mayor and Council of Mount Airy have made application to the Federal Government for approximately $16,000 with which to make street improvements. The application has been forwarded to Francis H. Dryden, WPA administrator, in Baltimore, who has it under consideration.

Field Is Reappointed Manager of Winchester

Special Dispatch to The Post.

Winchester, Va., Sept. 12.—Arthur M. Field has been unanimously selected as city manager, it was announced today after a session of common council in which other city employes were continued in office.

There was no opposition for city manager or city solicitor, filled by James P. Reardon for many years. Competition was keen for places on the police force with 36 applicants. The present force was re-elected with C. W. Hollis as chief.

134 Strikers Get Benefits.

Special Dispatch to The Post.

Lynchburg, Va., Sept. 12.—Benefits have been paid to 134 members of the Amalgamated Clothing Workers of America, who struck at the S. & K. Knee Pants plant here two weeks ago. Amount of benefits paid was not made public. A settlement of the strike was brought about by city officials.

Today's Crossword Puzzle

ACROSS.

1 Beast
4 Gay or flashy: colloq.
13 Ripe
14 Act of holding
15 Ourselves
16 Different
18 Exists
19 Total
21 Resign
22 Hovel
23 English school
25 Edge
26 Mathematical ratio
27 Charge
29 One who lures into evil
31 Friendly brownie
32 Perceive
34 Devices for controlling the striking mechanism of clocks
38 Packs down
42 Ages
43 Steal
45 Part played
46 Equality
47 Cold dish
49 Vigor: slang
50 Like
51 Beginning
53 Near
54 Cause to remember
56 Card game
58 Inclinations
59 Meal

DOWN.

1 Entertained
2 Having a large nose
3 The one who must catch the others
4 Mire
5 Having a mean annual rainfall of less than 10 inches
6 Flat
7 Bars of contrasting color
8 Nuisance
9 Unity
10 Symbol for ruthenium
11 Three in one
12 Pertaining to the day last past
17 Send forth
20 Lawless crowd
22 Strike
24 Baseball teams
26 Harpoon
28 Metal
30 Encouraged
32 Runs aground
34 Go away
35 Rubber
36 Thick black liquid
37 Flat fish
39 Cleaning implement
40 Folds of cloth
41 Composition for seven performers
44 More ignoble
47 Dispatch
48 Gaming cubes
51 Machine for seeding cotton
52 Undermine
55 Myself
57 Egyptian deity

YESTERDAY'S ANSWER.

S	O	D	A		S	T	A	R		T	O	Y
O	M	I	T		P	O	L	O		E	W	E
R	A	R	E		I	N	I	T	I	A	L	S
E	R	E		S	E	I	N	E	S			
		C	H	A	S	T	E		M	I	T	T
D	O	T	A	L		E	R	R		M	A	R
A	B	O	D	E	S		S	A	M	P	L	E
F	O	R		S	E	T		P	U	R	E	E
T	E	S	T		C	E	R	I	S	E		
			I	N	U	R	E	D		C	O	W
D	E	P	L	O	R	E	D		M	A	D	E
I	L	L		S	E	T	A		A	T	O	P
E	L	Y		E	D	E	N		P	E	R	T
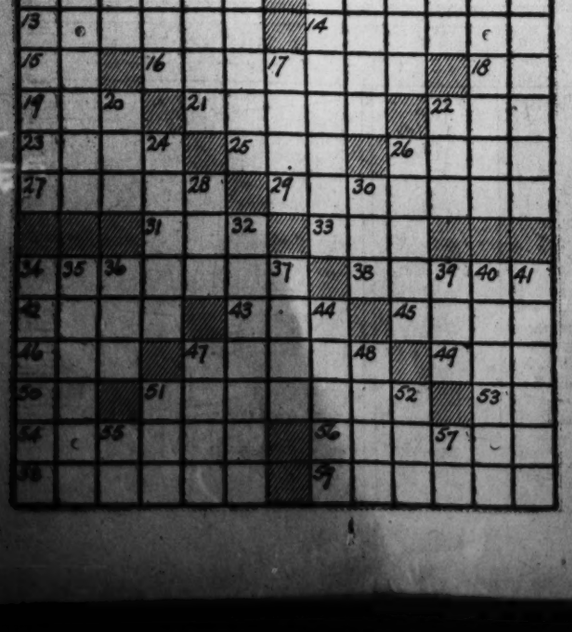
Copyright, 1935.